Gc
929.2
W613p
v.3
pt.1
1704859

M. L.

REYNOLDS HISTORICAL
GENEALOGY COLLECTION

Gc

ALLEN COUNTY PUBLIC LIBRARY
3 1833 01436 4662

THE WHITNEY FAMILY

OF

CONNECTICUT.

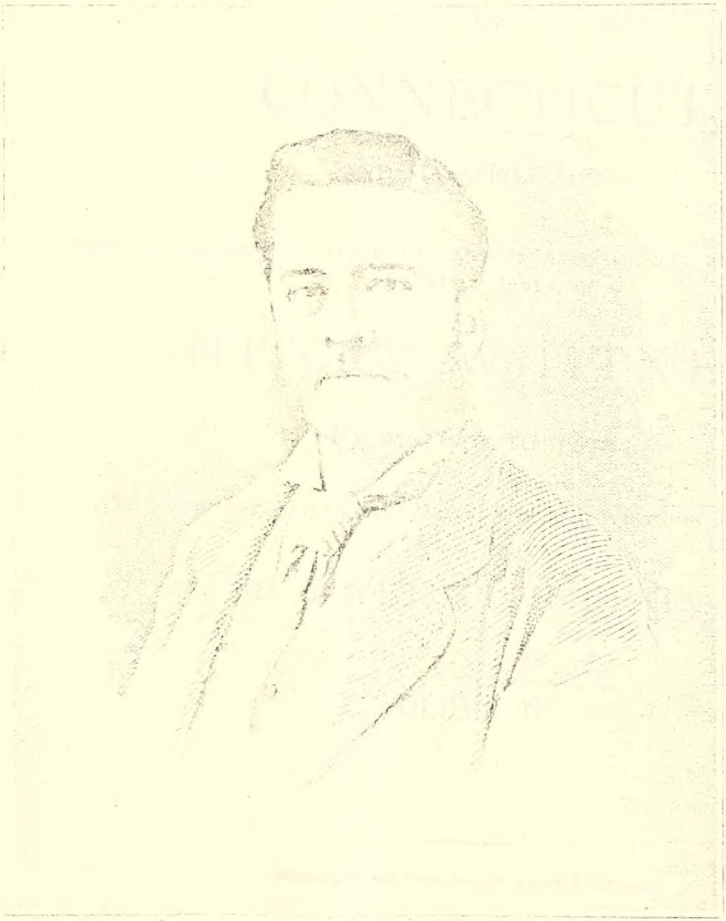

S. Whitney Phoenix

THE

WHITNEY FAMILY

OF

CONNECTICUT,

AND ITS AFFILIATIONS;

BEING AN ATTEMPT TO TRACE THE DESCENDANTS, AS WELL IN THE FEMALE AS THE MALE LINES, OF

HENRY WHITNEY,

FROM 1649 TO 1878;

TO WHICH IS PREFIXED SOME ACCOUNT OF THE WHITNEYS OF ENGLAND.

BY S. WHITNEY PHŒNIX.

V. 3, pt 1

VOLUME III.

SIGNIOR, IS ALL YOUR FAMILY WITHIN?—*Othello.*

NEW YORK:
PRIVATELY PRINTED.
1878.

E7
W612

1704859

EDITION:

500 copies quarto, 10 copies folio.

All for presentation.

1903

BRADSTREET PRESS.

NINTH GENERATION.

Chil. of James and Elizabeth (Merritt) Horton. 5300

13155 I. **William Horton,** lived in Wisconsin in 1873.

13156 II. **Daniel Horton,** died at Esopus, N. Y., aged about 18 months, and was buried between there and Rosendale Plains.

13157 III. **Merritt Horton,** died at Esopus, N. Y., when about 8 years old, and was buried between there and Rosendale Plains.

13158 IV. **James Horton,** went to California, and thence to Idaho; and has not been heard from since 1867.

Chil. of Jeremiah and Mary Ann (Horton) Merritt. 5301

13159 I. **William Merritt,** b. in 1832; married **Hannah Susan Craig;** and lived at Stone Ridge, N. Y., in 1873.

13160 II. ——— **Merritt,** a son, died when 18 months old.

13161 III. **Edward Merritt,** lived at Oil City, Penn., in 1873.

13162 IV. **Daniel Merritt,** lived at Oil City, Penn., in 1873.

13163 V. **Mary Merritt,** married **Orlando McLean;** and lived at Ellmore's Corners, Esopus, N. Y., in 1873.

Chil. of Daniel and Hannah (Tillson) Merritt. 5302

13164 I. **Peter Winship Merritt,** b. at Rosendale Plains, N. Y., 10 Nov. 1830; died at New York City, 5 May 1834, and was buried in the Houston Street burying-ground.

13165 II. **Phebe Ann Merritt,** b. at Rosendale Plains, N.Y., 25 Aug. 1832; 19225
married at the house of her grandfather, Isaiah Tillson, 21 June 1854, **Benjamin Ean Van Wagenen,** a farmer, son of John and Elizabeth (Snyder) Van Wagenen, of High Falls, N. Y. She died at Rosendale Plains, 21 Oct. 1858, and was buried there, in the Friends' Cemetery. He was living at Marbletown, N. Y., in July 1874.

13166 III. **Isaiah Tillson Merritt,** b. at Rosendale Plains, N. Y., 7 Oct. 1834; died there, 17 March 1841, and was buried in the Friends' Cemetery at that place.

Chil. of Isaiah and Bethany (Merritt) Tillson. 5303

13167 I. **Mary Tillson,** b. at Rosendale Plains, N. Y., 16 March 1831; mar- 19226
ried at Poughkeepsie, N. Y., 9 Aug. 1854, by Rev. H. G. Ludlow, Presbyterian, to **David Conine,** a blacksmith, son of Henry and Sarah (Combs) Conine, of Monmouth Co., N. J., where he was born 9 Nov. 1829. They settled at Oak Grove, Mich., and were living there in July 1875.

13168 II. **Sarah Ann Tillson,** b. at Rosendale Plains, N.Y., 11 Ap. 1833; died at Rosendale Plains, 6 Sept. 1834, and was buried there.

13169 III. **Charles Jackson Tillson,** b. at New York City, 10 March 1835; 19231
a farmer; married at Antrim, Mich., 10 June 1858, **Maria Louisa Baker,** dau. of Elias and Sarah Ann (Millard) Baker, of Antrim, who was born at Superior, Mich., 13 Jan. 1837. They dwelt, for one year, at St. Charles, Mich.; and then settled at Antrim, where they were living in Jan. 1875, near Glass River post-office. He enlisted at Grand Rapids, Mich., 3 Oct. 1861, in Co. B, 3d Reg. of Mich. Cavalry; was disabled at Hamburgh, Mo., 5 March 1862, by being thrown from his horse; was transferred to the Veteran Reserve Corps, 10 Ap. 1864, and discharged at Detroit, Mich., at the close of his three years' service. He took part in battles near Madrid, Island No. 10, and Pittsburgh Landing.

13170 IV. **Anna Merritt Tillson,** b. at Rosendale Plains, N. Y., 12 June 1839; died at Antrim, Mich., 7 Ap. 1863, and was buried at Burns, Mich.

13171 V. **Melissa Emeline Tillson,** b. at Bristol, N. Y., 8 Dec. 1845; died at Antrim, Mich., 1 Ap. 1856, and was buried at Burns, Mich.

13172 VI. **Alonzo Tillson,** b. at Bennington, Mich., 3 May 1850; died at Antrim, Mich., 29 March 1856, and was buried at Burns, Mich.

Chil. of Isaac S. and Prudence (Merritt) Sutton. 5304

13173 I. **Phebe Sutton,** married **David Rankin,** a jeweller; and lived at Mystic, Conn., in 1873.

13174 II. **William Henry Sutton,** married **Emily Carpenter,** dau. of John and Eleanor (Thorn) Carpenter; and settled at Butlerville, N. Y., where he died from the effects of a fall, 11 Oct. 1870, according to the records of the Marlborough Monthly Meeting of Friends, of which they were members. He was buried in the New Paltz Cemetery, two miles east of the village. She was living at Clintondale, N. Y., in 1873. 19238

13175 III. **James Sutton,** a farmer; was living on his father's homestead at New Paltz, N. Y., in 1873, unmarried.

13176 IV. **Daniel Sutton,** was living at Plattekill, N. Y., in 1873, unmarried.

13177 V. **Emeline Sutton,** was living about seven miles east of Sing Sing, N. Y., in 1873, unmarried.

13178 VI. **Anna Sutton,** married **Henry Stone;** and lived at Mystic, Conn., in 1873.

13179 VII. **Elizabeth Sutton,** b. at New Paltz, N. Y., 10 Sept. 1849; married **Frank Mitchell,** of Mystic, Conn.

13180 VIII. **Anthony Sutton,** b. at New Paltz, N. Y., 24 Ap. 1851; was living with his brother James, on the homestead at New Paltz, in 1873, unmarried.

13181 IX. **Job Sutton,** b. at New Paltz, N. Y., 18 Oct. 1853; and died there, 13 Ap. 1858.

13182 X. **Catharine Sutton,** b. at New Paltz, N. Y., 23 Jan. 1857; and was living with her brothers and step-mother, on the homestead at New Paltz, in 1873.

Chil. of James Whitney and Agnes (McCullough) Merritt. 5306

13183 I. **Edbert Merritt,** twin, b. about four miles north-east of the village of New Paltz, N.Y., between New Paltz and Esopus; died aged 1 year and 11 months, and was buried in the Friends' Cemetery at Plattekill, N. Y.

13184 II. ——— **Merritt,** a son, twin, b. between New Paltz and Esopus,

N. Y.; died, date and place not given, and was buried in the private cemetery of Josiah Le Fever, at New Paltz.

13185 III. **William Merritt,** b. at Plattekill, N. Y., 8 Dec. 1857.

13186 IV. **Charles Merritt,** b. at New York City, 9 Ap. 1860.

13187 V. **Mary Elizabeth Merritt,** b. at New York City, 30 Aug. 1862.

13188 VI. **Anna Jane Merritt,** b. at New York City, 12 Aug. 1864.

13189 VII. **George Merritt,** b. at Williamsburgh, N. Y., 3 June 1867.

13190 VIII. **Jesse Merritt,** b. at Williamsburgh, N. Y.; and died when about 18 months old.

Chil. of Sylvanus Terwilliger and Anna Margaret (Merritt) Ronk. 5307

13191 I. **Charles Lockwood Ronk,** b. at New York City, 24 Oct. 1855; died there, 22 July 1857, and was buried in the Friends' Cemetery at Plattekill, N. Y.

13192 II. **Martha Jersey Ronk,** b. at New York City, 22 July 1857; and was living with her parents, at Gardiner, N. Y., in 1873.

13193 III. **Emma Frances Ronk,** b. at Gardiner, N. Y., 16 June 1859.

13194 IV. **Mary Ophelia Ronk,** b. at Gardiner, N. Y., 4 Nov. 1861.

13195 V. **Lawrence L. Ronk,** b. at Gardiner, N. Y., 25 Ap. 1863.

13196 VI. **Edgar Merritt Ronk,** b. at Gardiner, N. Y., 9 Feb. 1865.

13197 VII. **Charles Ronk,** b. at Gardiner, N. Y., 19 Sept. 1867.

13198 VIII. **Elnora Ronk,** b. at Gardiner, N. Y., 12 Sept. 1869.

Chil. of Daniel James and Charity Jane (Carrison) Terwilliger. 5308

13199 I. **Adelbert Terwilliger,** b. at Plattekill, N. Y., 4 March 1846; a farmer; married at Newburgh, N. Y., 25 Sept. 1867, **Emma Stevens,** who 19240

was born at Newburgh in Feb. 1851, dau. of Ebenezer and Mary (Drake) Stevens. He was living with his father, at Plattekill, in 1873.

13200 II. **Leander Terwilliger,** b. at Plattekill, N. Y., 9 July 1848; a farmer; married at Newburgh, N. Y., 18 Nov. 1868, **Mary Griffin,** who was born at Newburgh, 8 Aug. 1845, dau. of Charles David and Roletta (King) Griffin. They settled at Plattekill, and were living on his father's farm in 1873. 19241

13201 III. **Laura Anna Terwilliger,** b. at Plattekill, N. Y., 16 Feb. 1862; and was living there, with her parents, in 1873.

Chil. of William and Jane (Nichols) Whitney. 5309

13202 I. **Mary Elizabeth Whitney,** b. at Perinton, one mile south of Fairport, N. Y., 18 Feb. 1854; married at Arcadia, N. Y., 22 Feb. 1872, **Marion Francis Filkins,** a farmer, son of Francis and Mary (Chadwick) Filkins, of Phelps, N. Y., where he was born 9 Ap. 1849. They were living with her parents, at Arcadia, in Jan. 1875, without children.

13203 II. **Estelle Maria Whitney,** b. at Perinton, N. Y., 12 July 1862; and was living with her parents, at Arcadia, N. Y., in Jan. 1875.

Chil. of Lorenzo and Mary (Johnson) Whitney. 5310

13204 I. **Dorastus Whitney,** b. at Perinton, N. Y., 1 Jan. 1845; and was living with his father, at Sodus, N. Y., in 1873, unmarried.

13205 II. **Celeste Whitney,** b. at Farmington, N. Y., in 1848; died there in 1848, aged three months, and was buried in the Friends' Cemetery at that place.

13206 III. **Lorenzo Whitney,** b. at Farmington, N. Y., 18 Sept. 1849; a farmer; married at Brighton, Ont., **Leonora Marsh.** They were living at Brighton in 1874. 19242

13207 IV. **Mary Eveline Whitney,** b. at Holley, N. Y., 18 Ap. 1852; married at Sodus, N. Y., 3 May 1869, **William Easton Swales,** a farmer. They were living at Sodus in March 1875, without children.

13208 V. **Jesse Whitney,** b. at Eureka, Mich., 22 Sept. 1854; a teacher; was living with his father, at Sodus, N. Y., in March 1875.

13209 VI. **Charles Whitney,** b. at Eureka, Mich., 2 Oct. 1856; was living with his grandfather, Jesse Whitney, at Fairport, N. Y., in 1874.

Chil. of Robert Bruce and Eliza Jane (Whitney) Jefferds. 5312

13210 I. **Jesse Bruce Jefferds,** b. at Rush, N. Y., 2 Oct. 1846; died at Rush, 13 June 1847, and was buried there.

13211 II. **Mary Eliza Jefferds,** b. at Yates, N. Y., 17 May 1848; married at Coldwater, Mich., 2 Oct. 1868, **Harlow Emmett Macarey,** a dealer in clothing, who was born at Buffalo, N. Y., 28 May 1844, son of Adam Tibbetts and Mary Crane (Dickenson) Macarey. They settled at Coldwater; and, in May 1874, moved from there to Three Rivers, Mich., where they were living in Dec. 1874. 19244

13212 III. **Lorenzo Bruce Jefferds,** b. at Yates, N. Y., 13 June 1849; died at Lansing, Mich., 10 July 1864, and was buried at Rush, N. Y.

13213 IV. **Franc Luold Jefferds,** b. at Hulberton, N. Y., 17 Feb. 1852; died there, 8 Oct. 1852, and was buried at Rush, N. Y.

Chil. of Albert and Jennett (Mattison) Whitney. 5313

13214 I. **Clinton Asbury Whitney,** b. at Perinton, N. Y., 29 Oct. 1853; a salesman; was living at St. John's, Mich., in 1874, unmarried.

13215 II. **Truman Jesse Whitney,** b. at Perinton, N. Y., 2 Nov. 1855; and was living with his parents, at Penfield, N. Y., in 1874.

13216 III. **Byron Mattison Whitney,** b. at Perinton, N. Y., 24 Ap. 1858; and was living with his parents, at Penfield, N. Y., in 1874.

13217 IV. **Sarah Whitney,** b. at Perinton, N. Y., 23 March 1861; died there, 26 May 1861, and was buried in the old cemetery, near the Congregational Church at Fairport, N. Y.

13218 V. **Lucia Durfee Whitney,** b. at Perinton, N. Y., 27 Aug. 1862.

13219 VI. **Jessie Maria Whitney,** b. at Perinton, N. Y., 4 May 1870.

Chil. of Leonard Lewis and Elizabeth (Elmendorf) Whitney. 5319

13220 I. **Ida Whitney.**

13221 II. **Lewis Whitney.**

13222 III. **James Whitney,** died.

13223 IV. **Caroline Whitney,** died.

Chil. of Daniel Butler and Mary Jane (Traver) Whitney. 5320

13224 I. **Laura Ann Whitney,** b. at Poughkeepsie, N. Y., 12 Dec. 1853; married at Wappinger's Falls, N. Y., 24 Dec. 1873, **Monroe Kipp,** son of Abram and Emeline (Traver) Kipp. They were living at Rhinebeck, N. Y., in Oct. 1874.

13225 II. **Frank B. Whitney,** b. at Somonauk, Ill., 29 July 1857; and was living with his parents, at Wappinger's Falls, N. Y., in Oct. 1874.

13226 III. **Ada Whitney,** b. at Coldspring, N. Y., 29 Oct. 1864.

13227 IV. **Leah Catharine Whitney,** b. at Newburgh, N. Y., 12 Dec. 1868.

Chil. of James Robinson and Ruth (Flagler) Whitney. 5322

13228 I. **John Flagler Whitney,** b. at Beekman, N. Y., 15 Sept. 1859; and was living with his parents, at Humboldt, Neb., in Aug. 1874.

13229 II. **Anna Mary Whitney,** b. at Lagrange, N. Y., 11 Jan. 1861.

13230 III. **William Leonard Whitney,** b. at Nemaha, Neb., 19 Feb. 1867; died there, 3 Ap. 1867, and was buried in the Nemaha City Cemetery.

13231 IV. **Laura Adeline Whitney,** b. at Benton, Neb., 24 Nov. 1868.

13232 V. **Charles James Whitney,** b. at Benton, Neb., 11 Jan. 1874; died at Humboldt, Neb., 20 Oct. 1874, and was buried in the Humboldt Cemetery.

Chil. of Egbert and Matilla Sammons (Traver) Whitney. 5324

13233 I. **Fanny Traver Whitney,** b. at Bratton, Neb., 22 Aug. 1871.

13234 II. **George Roe Whitney,** b. at Humboldt, Neb., 23 July 1873.

Chil. of Alanson Darius and Harriet Ophelia (Whitney) Grinnell. 5329

13235 I. **Lura Margaret Grinnell,** b. at Barre, N. Y., 24 Sept. 1866.

13236 II. **William Henry Grinnell,** b. at Barre, N. Y., 4 March 1868.

13237 III. **Lilian Grinnell,** b. at Barre, N. Y., 23 Feb. 1872.

Chil. of Zadok and Julia (Wood) Whitney. 5330

13238 I. **Minnie Whitney,** b. at Holley, N. Y.

13239 II. **Lewis Whitney,** b. at Holley, N. Y.

13240 III. **Jesse Whitney,** b. at Holley, N. Y.

13241 IV. **Stella Whitney,** b. at Breedsville, Mich.

Child of Austin Westbrook and Martha Ann (Whitney) Salisbury. 5331

13242 I. **Osmer Whitney Salisbury,** b. at Clarendon, N. Y., 2 Jan. 1859; and was living there in 1874.

Child of Samuel Augustus and Sarah Elizabeth (Whitney) Stringham. 5332

13243 I. **Jesse Whitney Stringham,** b. at Aurelius, N. Y., 14 Nov. 1863.

Chil. of Edmund Embury and Mary (Whitney) Lord. 5333

13244 I. **William Whitney Lord,** b. at Fairport, N. Y., 3 Dec. 1861.

13245 II. **Augustus Stringham Lord,** b. at Fairport, N. Y., 16 Jan. 1863; died at Newark, N. Y., 22 Sept. 1868, and was buried in Newark Cemetery.

13246 III. **Sarah Elizabeth Lord,** b. at Fairport, N. Y., 23 June 1865.

13247 IV. **Harriet Lord,** b. at Newark, N. Y., 31 March 1869.

13248 V. **Edmund Embury Lord,** b. at Newark, N. Y., 27 Oct. 1871.

Chil. of Lyman John and Celia (Crittenden) Whitney. 5337

13249 I. **Herman Whitney,** b. at Akron, Ohio.

13250 II. **Madeline Whitney,** b. at Akron, Ohio.

Chil. of James V. and Maria Elizabeth (Whitney) Dewey. 5338

13251 I. **Harriet Maria Dewey,** b. at Gates, N. Y., 25 Dec. 1862.

13252 II. **Lilian Ann Dewey,** b. at Ogden, N. Y., 26 Aug. 1864.

13253 III. **Edith Irene Dewey,** b. at Dayton, Iowa, 4 July 1866.

13254 IV. **Myrta May Dewey,** b. at Oran, Iowa, 26 July 1868.

13255 V. **Clauda Dewey,** b. at Oran, Iowa, 30 May 1870; died at Oran, 17 Oct. 1870, and was buried there.

13256 VI. **George Lyman Dewey,** b. at Oran, Iowa, 27 Sept. 1871.

13257 VII. **Whitney Phœnix Dewey,** b. at Oran, Iowa, 24 Sept. 1874.

Chil. of Zadok and Bethany (Stone) Miller. 5345

13258 I. **Elizabeth Miller,** b. at Lloyd, N. Y., 21 Dec. 1838; married at East Newark, N. J., 26 July 1856, by Rev. Dayton F. Reed, Methodist, to 19246

Henry Norton Phillips, a farmer, son of Henry and Abigail Caroline (Swazy) Phillips, of New Hampton, N. Y., where he was born 13 Oct. 1828. They resided at New York City till 16 Oct. 1868, when they settled on a farm near Dundee, N. Y.; and there they still lived in Oct. 1874, having, during that time, dwelt for one year at Penn Yan, N. Y., and another at Dundee.

13259 II. **William Miller,** b. at Lloyd, N. Y., 16 March 1840; died at 202 West 30th Street, New York, in 1861, aged 21 years, and was buried in Greenwood Cemetery, Brooklyn, N. Y.

13260 III. **Charlotte Ann Miller,** b. 8 Ap. 1844; married **George W. Salter,** a physician, who grad. at a college in Georgetown, D. C. They dwelt at 810 Eighteenth Street, Washington, D. C., in 1874. He served in the war of 1861.

13261 IV. **Aaron Edgar Miller,** b. at Lloyd, N. Y., 16 June 1847; died at 188 West 30th Street, New York, 6 Aug. 1857, and was buried in Greenwood Cemetery, Brooklyn, N. Y.

13262 V. **Oliver Perry Miller,** b. at 30 Van Dam Street, New York, 20 May 1849; a clerk; married at 106 East 14th Street, New York, 27 June 1874, **Mary Magdalen Durr,** dau. of John Henry and Anna Sarah (Schneider) Durr, of Hawley, Penn., formerly from Bavaria, Germany, where she was born 29 Aug. 1853. They were living at 250 West 30th Street, New York, in May 1875. 19251

Child of Huyler and Hannah (Lewis) Miller. 5347

13263 I. **Elisha Miller,** b. at High Falls, N. Y., 3 May 1843; died 16 May 1843, and was buried at Marbletown, N. Y.

Chil. of Alvah and Mary Elizabeth (Purdy) Waring. 5350

13264 I. **Isaac Purdy Waring,** b. at Milton, N. Y., 22 March 1855; died at Milton, 19 Ap. 1856, and was buried there.

13265 II. **John Purdy Waring,** b. at Milton, N. Y., 6 Aug. 1857; and was living with his parents, at Poughkeepsie, N. Y., in 1874.

13266 III. **Catharine Purdy Waring,** b. at Milton, N. Y., 6 March 1859.

13267 IV. **Emma Owen Waring,** b. at Milton, N. Y., 29 Ap. 1862; and was living with her grandmother Purdy, at Milton, in 1874.

13268 V. **Charles Wesley Waring,** b. at Poughkeepsie, N. Y., 23 Oct. 1864.

13269 VI. **Elizabeth Shaw Waring,** b. at Milton, N. Y., 12 Feb. 1868.

Child of George and Mary Martha (Waring) Moon. 5353

13270 I. **John Moon.**

Chil. of Orrell and Mary Philura (Merrill) Whitney. 5355

13271 I. **James Harvey Whitney,** b. at Wolcott, Vt., 19 Jan. 1847; a farmer and teacher; married at Cabot, Vt., 22 Nov. 1870, by Rev. J. W. Bemis, Methodist Episcopal, to **Martha Matilda Perkins,** of Cabot, who was born at Walden, Vt., 16 Nov. 1847, dau. of Urbin and Betsey (Sanborn) Perkins. He settled at Cabot, and was living there in 1873, without children. He was a soldier in the war of 1861, for one year in 1864 and 1865.

13272 II. **Moses Merrill Whitney,** b. at Wolcott, Vt., 6 Oct. 1849; a farmer; married at Hardwick, Vt., 2 Nov. 1870, by Rev. S. Torrey, Congregational, to **Elizabeth Coffin Damon,** who was born at Cabot, Vt., 4 Nov. 1852, dau. of John Horace and Nancy Kimball (Coffin) Damon. After his father entered the army he dwelt for one year at Marshfield, Vt.; and then went to Cabot, where they were living in 1873, without children.

Chil. of Asa Mitchell and Anna Maria (Jones) Phillips. 5357

13273 I. **George Clark Phillips,** b. at Newark, N. J., 10 Oct. 1843; married **Jane Sarah Fichtor,** at Washington, N. J.; and was living at Dover, N. J., in Jan. 1875.

13274 II. **Augustus Harris Phillips,** b. at Newark, N. J., 10 Oct. 1845; married at Dover, N. J., 18 Jan. 1871, **Sarah Frances Kinney;** and was living at Dover in Jan. 1875.

13275 III. **Mary Elizabeth Phillips,** b. at Newark, N. J., 25 Nov. 1847; 19252
married at Berkshire Valley, in Jefferson, N. J., 9 June 1870, **Enoch Scott Earl,** son of William Henry and Abigail (Gardner) Earl, of Newark, N. J., where he was born 8 Feb. 1842. They dwelt at Mount Vision, in Laurens, N. Y., from 9 Aug. 1870 to Feb. 1873; and then moved to Chatham, N. J., where they were still living in Jan. 1875.

13276 IV. **William Henry Phillips,** b. at Dover, N. J., 20 Nov. 1850; married at Jersey City, N. J., 8 Ap. 1874, **Clarissa Hunt.** They were living at 144 Walnut Street, Newark, N. J., in Jan. 1875.

13277 V. **Elisha Jones Phillips,** b. at Lake Hopatcong, in Roxbury, N. J., 10 March 1853; and was living at 144 Walnut Street, Newark, N. J., in Jan. 1875.

13278 VI. **Annie Luff Phillips,** b. at Lake Hopatcong, N. J., 2 Sept. 1857; and was living at Chatham, N. J., in Jan. 1875.

13279 VII. **Eugene Baker Phillips,** b. at Lake Hopatcong, N. J., 11 Oct. 1859; and was living at 144 Walnut Street, Newark, N. J., in Jan. 1875.

Chil. of Elisha Clark and Harriet Rose (Houghtaling) Jones. 5359

13280 I. **Harriet Clark Jones,** b. in 30th Street, corner of Sixth Avenue, New York, 29 July 1848; married at Jersey City, N. J., 5 Feb. 1868, by Rev. Whitlock Parmley, Baptist, to **Jonas Condit Agens,** a bank-clerk, son of Jonas and Eliza Ogden (Price) Agens, of Broad Street, Newark, N. J., where he was born 26 Aug. 1845. They settled at 19 Halsey Street, Newark, and were living there, without children, in Dec. 1874.

13281 II. **Emma Susan Jones,** b. in Madison Avenue, New York, 2 Feb. 1850; died at Dover, N. J., 18 Aug. 1868, and was buried there, in Locust Hill Cemetery.

13282 III. **Adeline Jones,** b. in 33d Street, New York, 2 Sept. 1851; died in New York, 24 June 1852, and was buried in Locust Hill Cemetery, Dover, N. J.

13283 IV. **Samuel F. Roberts Jones,** b. in 33d Street, New York, in 1853; died in New York, and was buried in Locust Hill Cemetery, Dover, N. J.

Child of William Henry and Caroline Dowlen (Easton) Jones. 5362

13284 I. **Clara Jones,** b. at Dover, N. J., 13 Oct. 1863; and was living there in July 1875.

Chil. of Aaron Jackson and Mary Helen (Jones) Edwards. 5363

13285 I. **Horace Clark Edwards,** b. at 28 Liberty Street, Newark, N. J., 5 Nov. 1851; died the same day, and was buried in Fairmount Cemetery, Newark.

13286 II. **Frank Chester Edwards,** b. in New York City, 29 May 1853.

13287 III. **Charles Whitney Edwards,** b. in Mulberry Street, Newark, N. J., 11 Feb. 1855; died at Newark, 29 July 1855, and was buried in Fairmount Cemetery.

13288 IV. **Mattie Alice Edwards,** b. in James Street, Newark, N. J., 29 June 1856.

13289 V. **Laura Bell Edwards,** b. at the corner of Warren and Fourth Streets, East Newark, N. J., 12 Aug. 1859.

13290 VI. **John Thomas Edwards,** b. at the corner of Warren and Fourth Streets, East Newark, N. J., 12 Oct. 1861; died at Newark, 4 Oct. 1863, and was buried in Fairmount Cemetery.

13291 VII. **Oscar William Edwards,** b. at 4 East Front Street, Newark, N. J., 28 May 1863; died there, 25 July 1863, and was buried in Fairmount Cemetery.

13292 VIII. **George Jones Edwards,** b. at 4 East Front Street, Newark, N. J., 12 July 1864; died there, 5 Sept. 1864, and was buried in Fairmount Cemetery.

Child of Forman and Alice (Hicks) Whitney. 5367

13293 I. ——— **Whitney,** a dau., b. at Bloomfield, N. J., in 1873.

Child of Henry Sheldon and Susan (Disbrow) Whitney. 5369

13294 I. **Nelly Whitney,** b. about 1865.

Child of Ross and Margaret Ann (Whitney) Leslie. 5371

13295 I. **Grace Whitney Leslie,** b. at Syracuse, N. Y., 12 Jan. 1871.

Chil. of Charles and Quietta Rosena (Cotton) Hutchins. 5372

13296 I. **Parley Smith Hutchins,** b. at Wolcott, Vt., 26 May 1841; married at Charlestown, N. H., 15 Jan. 1868, **Mary Ann Jones,** dau. of John Stillman and Rebecca Melissa (Loveland) Jones, of Charlestown, where she was born 29 Ap. 1848. They lived for some time at Bellows Falls, Vt.; and then settled at Charlestown, where they were still living in 1873. He has changed his name to Pearl Smith Hutchins. 19253

13297 II. **Sarah Jane Hutchins,** b. at Wolcott, Vt., 10 Oct. 1843; died there, 8 Jan. 1853, and was buried about two miles from Wolcott Village, in the cemetery near the residence of Deacon Thaddeus Hubbell.

Chil. of Sidney Bugbee and Louisa (Potter) Hutchins. 5373

13298 I. **Pearl Hutchins,** married, and settled at Ticonderoga, N. Y.

13299 II. **Sidney Eugene Hutchins,** lived at Wolcott, Vt., in 1873.

13300 III. **Charles Hutchins.**

13301 IV. **Mary Ellen Hutchins.**

13302 V. **Marion Hutchins.**

13303 VI. **Royal Hutchins.**

13304 VII. **George Hutchins.**

Chil. of Lewis Smith and Marcia Maria (Aiken) Hutchins. 5374

13305 I. **Emma Cleora Hutchins,** b. at Wolcott, Vt., 20 Ap. 1847; married there, 22 Ap. 1866, **Hiram Allen Earl,** born 16 Aug. 1843, son of Hiram and Lydia (Boardman) Earl. They settled at South Hardwick, Vt., and were living there in 1873. 19256

13306 II. **Mary Pennock Hutchins,** b. at Wolcott, Vt., 17 Aug. 1848.

13307 III. **Justus Warner Hutchins,** b. at Wolcott, Vt., 25 Ap. 1850.

13308 IV. **Marcia Maria Hutchins,** b. at Wolcott, Vt., 9 Sept. 1853.

13309 V. **Frederica Louisa Hutchins,** b. at Wolcott, Vt., 23 March 1855.

13310 VI. **Albert Morris Hutchins,** b. at Wolcott, Vt., 18 July 1856.

13311 VII. **Catharine Alice Hutchins,** b. at Wolcott, Vt., 17 Jan. 1858.

13312 VIII. **John Corbin Hutchins,** b. at Wolcott, Vt., 3 Feb. 1864.

13313 IX. **Frank Dudley Hutchins,** b. at Wolcott, Vt., 18 June 1865.

Chil. of John Corbin and Susan Elizabeth (Richardson) Hutchins. 5375

13314 I. **Susan Marian Hutchins,** b. at Billerica, Mass., 10 Sept. 1850; and was living with her parents, at 614 North Tenth Street, Philadelphia, Penn., in 1873.

13315 II. **Richard Hutchins,** b. at Billerica, Mass., 19 Oct. 1852; and died 24 Oct. 1852.

13316 III. **Harriet Cornelia Hutchins,** b. at Philadelphia, Penn., 17 Oct. 1853; and was living there, with her parents, in 1873.

13317 IV. **Fanny Barrett Hutchins,** b. at Philadelphia, Penn., 13 Jan. 1855; and was living there, with her parents, in 1873.

13318 V. **Imogen Hutchins,** b. at Billerica, Mass., 16 July 1858; and was living with her parents, at Philadelphia, Penn., in 1873.

Chil. of Lewis Dwight and Luranda Rosina (Billings) Whitney. 5377

13319 I. **Luella Edwina Whitney,** b. at Warren, Vt., 19 Nov. 1848; married at Rochester, Vt., 29 March 1866, by Elder Pratt, Methodist, to **James Edward Cass,** a master-mechanic, son of James and Emily (Bisby) Cass, of Warren, where he was born 27 Jan. 1846. They dwelt at Warren till 19257

1875; and then settled at Middlebury, Vt., where they were still living in Sept. 1877.

13320 II. **Elma Elizabeth Whitney,** b. at Warren, Vt., 18 Sept. 1851; 19258
married at Waitsfield, Vt., 16 March 1870, by Elder Boyce, Methodist, to **Dennis Forester Hawks,** son of Benjamin and Mary Jane (Bagley) Hawks. They were living at Lincoln, Vt., in Sept. 1877.

13321 III. **Flora Letilla Whitney,** b. at Warren, Vt., 13 Dec. 1855; married at Rochester, Vt., 28 Oct. 1875, **William Addison Miner.** They were living at Warren in Sept. 1877.

Child of Josiah W. and Mary Ann Clark (Whitney) Conant. 5378

13322 I. **Dora E. Conant,** b. at Montpelier, Vt.; married **George Howe,** of Vermont. They were living at Stevenson, Ala., in 1873.

Chil. of Sumner and Mary Ann Clark (Whitney) Billings. 5378

13323 II. **George Blakely Billings,** b. at Warren, Vt., 11 Ap. 1854; died at Warren, 26 Aug. 1854, and was buried there.

13324 III. **Frederick Eugene Billings,** b. at Warren, Vt., 26 Dec. 1855; died at Warren, 21 March 1856, and was buried there.

13325 IV. **Charles Sumner Billings,** b. at Montpelier, Vt., 21 Jan. 1857; and was living at Waitsfield, Vt., in Nov. 1874.

13326 V. **Frederick Perry Billings,** b. at Warren, Vt., 18 March 1861; and was living at Waitsfield, Vt., in Nov. 1874.

Chil. of Edmond Morris and Catharine Ellis (Royce) Whitney. 5381

13327 I. **Caroline Lizzette Whitney,** b. at Warren, Vt., 17 Dec. 1855; married at Waitsfield, Vt., 22 Jan. 1874, **William Henry Marshall,** son of George C. and Sylvia K. (Ashley) Marshall; and still lived at Waitsfield in Nov. 1874.

13328 II. **Abby Jeannette Whitney,** b. at Warren, Vt., 28 Jan. 1859; died there, 7 Oct. 1865, and was buried at Waitsfield, Vt.

13329 III. **Lucy Elizabeth Whitney,** b. at Fayston, Vt., 11 Nov. 1861; and was living at Waitsfield, Vt., in Nov. 1874.

Chil. of Lewis Lothrop and Abby Whitlock (Whitney) Tanner. 5382

13330 I. **Albert Lewis Tanner,** died young.

13331 II. **Frederick Tanner,** died young.

13332 III. **Mary Tanner,** adopted.

Chil. of Truman Abel and Eliza Eveline (Whitney) Nichols. 5383

13333 I. **Cora Bell Nichols,** b. at Braintree, Vt., 10 Aug. 1865.

13334 II. **Otho Homer Nichols,** b. at Northfield, Vt., 8 June 1869; died there, 3 Aug. 1869, and was buried in the Northfield Cemetery.

13335 III. **Abby May Nichols,** b. at Waitsfield, Vt., 31 May 1870; died 2 June 1870, and was buried at Waitsfield.

13336 IV. **Sadie Lilian Nichols,** b. at West Randolph, Vt., 25 Aug. 1874.

Chil. of William Martin and Louisa Lucy (Dike) Alexander. 5385

13337 I. **Averill Allen Alexander,** b. at Sterling, now Morristown, Vt., 6 Feb. 1855; and was living with her parents, at Morristown, in 1873.

13338 II. **Flora Maria Alexander,** b. at Morristown, Vt., 14 Ap. 1863.

Chil. of Freeman Royal and Elvira (Baker) Alexander. 5386

13339 I. **Clarence Alvin Alexander,** b. at Morristown, Vt., 11 Ap. 1860.

13340 II. **Harriet Eliza Alexander,** b. at Morristown, Vt., 8 Sept. 1868; died there, 10 Feb. 1870, and was buried at Cady's Falls, in that town.

13341 III. **Freeman Royal Alexander,** b. at Morristown, Vt., 28 March 1871; died 28 May 1871, and was buried at Cady's Falls, in that town.

Child of Charles Monroe and Mary Allen (Bennett) Alexander. 5388

13342 I. **Claudia Lucy Alexander,** b. at Morristown, Vt., 30 May 1871.

Chil. of George and Laura Maria (Alexander) Tinker. 5390

13343 I. **Frank Leslie Tinker,** b. at Fletcher, Vt., 17 Feb. 1865.

13344 II. **James Monroe Tinker,** b. at Fletcher, Vt., 28 June 1866.

13345 III. **Ella May Tinker,** b. at Fletcher, Vt., 9 Sept. 1869.

13346 IV. **Jenny Laura Tinker,** b. at Fletcher, Vt., 30 May 1873.

Chil. of Isaac Pennock and Sarah A. (Ellis) Whitney. 5397

13347 I. **Franklin Myron Whitney,** b. at Craftsbury, Vt., 4 March 1869.

13348 II. **Tessora Augusta Whitney,** b. at Craftsbury, Vt., 1 Aug. 1871.

Chil. of Charles and Martha Maria (Whitney) Nelson. 5402

13349 I. **Mabel Helen Nelson,** b. 10 Sept. 1869.

13350 II. **Catharine Elsie Nelson,** b. in Feb. 1872.

Chil. of Albert Eliezer and Mary Elsie (Whitney) Cowles. 5404

13351 I. **Alice May Cowles,** b. 21 Aug. 1868; died 25 Ap. 1871.

13352 II. **Martha Augusta Cowles,** b. 18 Aug. 1870; died 24 Jan. 1872.

13353 III. **Clarence Lee Cowles,** b. 4 Dec. 1872.

Chil. of William Jonathan and Esther Jane (Chase) Delano. 5416

13354 I. **Alice Maria Delano,** b. at Eagle Harbor, N. Y., 22 Ap. 1857; was living at Adrian, Mich., in Sept. 1877, unmarried.

13355 II. **Belle Delano,** b. at Lyons, Mich., 16 Dec. 1867; died at Raisin, Mich., 19 March 1869, and was buried there, in the Friends' Cemetery.

Chil. of Isaac Franklin and Eliza Amanda (Utley) Cobb. 5417

13356 I. **Albert Lucius Cobb,** b. at Bowmansville, N. Y., 24 Nov. 1856; and was living at Batavia, N. Y., in 1874.

13357 II. **Isaac Franklin Cobb,** b. at Clarence Centre, N. Y., 19 Feb. 1858; and was living at Batavia, N. Y., in 1874.

13358 III. **William Palmer Cobb,** b. at Newstead, N. Y., 6 Aug. 1860; died at Richville, in Pembroke, N. Y., 15 July 1871, and was buried at Akron, N. Y.

Child of Hezekiah Whitney and Sarah Evaline (Fishell) Cobb. 5418

13359 I. **Leon R. V. Cobb,** b. at Pleasant Gap, Mo., 16 March 1861.

Chil. of Absalom and Maria Louisa (Cobb) Billington. 5419

13360 I. **Ida Maria Billington,** b. at Clarence, N. Y., 16 Ap. 1859; and was living at Batavia, N. Y., in 1874.

13361 II. **Reno Randolph Billington,** b. at Carleton, N. Y., 11 Jan. 1862; and was living with his grandparents, at Akron, N. Y., in 1874.

Chil. of Charles and Jane Electa (Cobb) Rogo. 5421

13362 I. **Truman Rogo,** b. at Newstead, N. Y., 4 May 1861.

13363 II. **Endle Rogo,** b. at Newstead, N. Y., 10 Ap. 1863.

Chil. of Charles and Margaret Ann (Cobb) Billyard. 5422

13364 I. **Franklin Henry Pardee Billyard,** b. at Newstead, N. Y., 24 Sept. 1859; and was living at Pembroke, N. Y., in 1874.

13365 II. **Alice Hannah Billyard,** b. at Newstead, N. Y., 13 Ap. 1861.

13366 III. **Clara Electa Billyard,** b. at Dalhousie, C. W., 17 Oct. 1863.

13367 IV. **Henry Billyard,** b. at Newstead, N.Y., 6 July 1865.

Chil. of Joseph St. Clair and Susan (Russell) Whitney. 5426

13368 I. **Emma Whitney,** b. at New York City, 20 June 1861; and was living with her grandparents, at Eagle Harbor, N. Y., in 1874.

13369 II. **Nelly Whitney,** died at New York City, aged 6 months and 12 days.

13370 III. **Rosalie Whitney,** b. at New York City, 23 Sept. 1864; and was living with her maternal grandmother, at Utica, N. Y., in 1874.

13371 IV. **Andrew St. Clair Whitney,** b. at New York City; and died there.

13372 V. **Flora Whitney,** died at New York City.

13373 VI. **Theodora Whitney,** died at Allentown, Penn., aged 6 months and 12 days.

13374 VII. **Albert Whitney,** died at Allentown, Penn.

Child of Charles Jones and Cordelia Fannie (Levieu) Whitney. 5427

13375 I. **Cordelia Jane Whitney,** b. at 121 East 63d Street, New York, 12 Jan. 1874.

Chil. of Wyatt and Edna Mudget (Dike) Sumner. 5429

13376 I. **Randall Wyatt Sumner,** b. at Maple Hill, in Covington, Penn., 19259

2 May 1837; a farmer; married at Gray's Valley, in Sullivan, Penn., 1 Nov. 1866, by Nathaniel Taylor, Esq., to **Julia Ann Hart,** dau. of Adam and Eve (Diabler) Hart, of Richmond, Penn., where she was born 5 Sept. 1846. They settled at Richmond, three miles west of Mansfield, on the Valley road to Wellsborough, Penn.; and, in Oct. 1869, moved to Sullivan, where they were still living in June 1875. He enlisted, 27 Aug. 1862, for three years, in the 14th Reg. of U. S. Infantry; and was discharged at Fort Trumbull, Conn., 7 Dec. 1863, for disability caused by typhoid fever.

13377 II. **Harriet Ursula Sumner,** b. at Covington, Penn., 17 Feb. 1840; 19261
married at Sullivan, Penn., 12 Ap. 1869, by Rev. Nathan Whiting, of the Disciples' Church, to **Elias Smith Cleveland,** a farmer, son of Aaron and Elizabeth (Dike) Cleveland, of Sullivan. He was born at Sterling, Vt., 12 Feb. 1829. They settled at Sullivan; where she died of consumption, 7 May 1875. She was buried in the cemetery at Frost Settlement, in Covington.

13378 III. **Christina Desire Sumner,** b. at Covington, Penn., 16 May 19262
1842; married at Brunswick, Ohio, 15 May 1859, by Rev. James H. Lamphear, of the Disciples' Church, to **Elijah Tibbitts,** a farmer, son of Thomas Soden and Jane (Cater) Tibbitts, of Brunswick. He was born at Soham, Cambridgeshire, England, 8 Oct. 1835. They dwelt at Brunswick till 12 March 1861; and, after living for one year at Algonquin, Ill., and six years at Barrington, Ill., they settled (in Feb. 1869) at Bloomfield, Wis., which was still their home in June 1875.

13379 IV. **Rufus Henry Sumner,** b. at Covington, Penn., 19 Sept. 1845; a farmer; married at Sullivan, Penn., 1 July 1874, by Rev. Nathan Sherman Whiting, of the Disciples' Church, to **Flora Etheleen Cleveland,** dau. of Asa and Augusta Cleveland, of Richmond, Penn., where she was born 30 Dec. 1856. They were living at Richmond in Aug. 1875.

13380 V. **Raymond Willard Sumner,** b. at Covington, Penn., 20 Sept. 1854; a farmer; was living at Bloomfield, Wis., in May 1875 (*var.*, at Hebron, Ill., in June 1875), unmarried.

Chil. of Hiram and Philena Maria (Dike) Welch. 5431

13381 I. **Samuel Welch,** b. at Sullivan, Penn., 21 Ap. 1837; a carpenter; 19266
married at Sullivan, 21 Sept. 1865, by Rev. Nathan Whiting, of the Disciples' Church, to **Abby Maria Doyen,** dau. of Samuel and Rebecca (Connants) Doyen, of Madrid, Me., where she was born 26 Jan. 1843. They were living at Morris Run, Penn., in July 1875. He enlisted, 12

Sept. 1861, in the 50th Reg. of N. Y. Engineers; and was discharged 17 Sept. 1864, having been slightly wounded in the seven days' fight before Richmond, Va.

13382 II. **Eliza Jane Welch,** b. at Covington, Penn., 1 Jan. 1839; married, 19 Oct. 1862, **Bloomfield Jaquish,** a grocer; and died 28 Feb. 1866, a member of the Disciples' Church. He was a soldier in the war of 1861; and lived at Florenceville, Iowa, in May 1875. 19268

13383 III. **Lucy Ann Welch,** b. at Sullivan, Penn., 20 Ap. 1841; married at Canton, Penn., 3 Jan. 1865, by J. M. Vandyke, Esq., to **James Darius Harvey,** a carpenter, son of Isaac Newton and Sarah (Jewell) Harvey, of Canton. They moved to North Star, Mich., 2 Oct. 1865; to St. John's, Mich., 28 Dec. 1866; to Woodhull, Mich., 25 Ap. 1867; to Sullivan, Penn., 31 Oct. 1868; to Morris Run, Penn., 4 March 1872; and, in 1874, returned to Sullivan, where they were still living in Aug. 1875, members of the Disciples' Church. He enlisted, 2 Sept. 1861, in Co. D, 23d Reg. of Penn. Vol. Infantry; and was discharged 4 Sept. 1864, having taken part in the siege of Yorktown, and the battles of Williamsburgh, Fair Oaks, Turkey Bend, Malvern Hill, Chantilly, Fredericksburgh, Gettysburgh, Rappahannock Station, Mine Run, and Cold Harbor. 19271

13384 IV. **Lucinda Almena Welch,** b. at Sullivan, Penn., 10 June 1843; married at Richmond, Penn., 6 Feb. 1864, by Lyman Beach, Esq., to **Judson Odell,** a farmer, son of Alexander and Ann (Bailey) Odell, of Spencer, N. Y., where he was born 12 Sept. 1835. They dwelt at Richmond from 25 Feb. 1864 to 20 March 1866; at Covington, Penn., till 10 Ap. 1859; at Richmond again till 10 May 1870; and then moved to Sullivan, where she was still living in Aug. 1875. He died at Richmond, of apoplexy, 12 June 1875, and was buried in the cemetery at Frost Settlement, Penn. He enlisted, 12 Sept. 1861, in Co. C, 50th Reg. of N. Y. S. Vol. Engineers; and was discharged at Philadelphia, Penn., 21 Feb. 1863, for disability. 19275

13385 V. **Ermina Irene Welch,** b. at Sullivan, Penn., 24 Ap. 1845; married there, 17 Aug. 1862, **Vaughn Wesley Smith,** a painter, son of Isaac Worden and Loretta (Harding) Smith, of Sullivan. He was born at Rutland, Penn., 26 Ap. 1832. They settled at Sullivan; moved to Cherry Flats, Penn., 20 Aug. 1876, and were living there in Jan. 1878, members of the Methodist Episcopal Church. 19277

13386 VI. **Hannah Philena Welch,** b. at Sullivan, Penn., 3 March 1847; married by Lyman Beach, Esq., 9 May 1868, to **William Penn Harvey,** a farmer, son of Isaac Newton and Sarah (Jewell) Harvey, of Canton, Penn. He was born at Florence, N. Y., 12 March 1839. He enlisted 2 Sept. 19281

1861; was assigned to Co. H, 106th Reg. of Penn. Vol. Infantry; and, though in a different regiment, participated in the same battles as his brother, James Darius Harvey, till 2 May 1863. He then fell sick; went to hospital in Washington, D. C.; and was sent, 20 June, to Philadelphia, Penn., where he was discharged, 14 July 1863. He enlisted again, 3 Sept. 1864, in Co. H, 15th Reg. of N. Y. Engineers; and was discharged at Fort Burns, Va., 13 June 1865. They were living at Sullivan in Aug. 1875.

13387 VII. **Asa Whitney Welch,** b. at Sullivan, Penn., 14 July 1849; a farmer; married at Ward, Penn., 10 Jan. 1874, by William R. Lyon, Esq., to **Catharine Elizabeth Rice,** dau. of Almiran Herrick and Mary Ann (Rice) Rice, of Sullivan, where she was born 15 Jan. 1859. They were living at Sullivan in May 1875; and at Morris Run, Penn., in Aug. 1875.

13388 VIII. **Huldah Amelia Welch,** b. at Sullivan, Penn., 30 Ap. 1851; married at Mainsburgh, Penn., 12 Jan. 1872, by Rev. Isaac Everett, Methodist Episcopal, to **Nelson Lewis West,** a farmer, son of James Hiram and Catharine (Lull) West, of Elkton, Penn. He was born at Truxton, N. Y., 9 Aug. 1845. They were living at Mansfield, Penn., in June 1875.

13389 IX. **Clarence Kilburn Welch,** b. at Sullivan, Penn., 19 Jan. 1854.

13390 X. **Henry Chester Welch,** b. at Sullivan, Penn., 28 July 1856.

13391 XI. **Lilian Edna Welch,** b. at Sullivan, Penn., 23 Feb. 1859.

13392 XII. **Mary Alphia Welch,** b. at Sullivan, Penn., 21 Aug. 1863.

Chil. of Henry Eaton and Martha Ann (Cleveland) Dike. 5432

13393 I. **Joseph Dike,** b. at Covington, Penn., 23 Aug. 1850; died 11 Sept. 1850, and was buried in Covington Cemetery.

13394 II. **Asa Henry Dike,** b. at Mifflin, Penn., 30 July 1853; and was living at Richmond, Penn., in Sept. 1875.

13395 III. **Helen Amanda Dike,** b. at Mifflin, Penn., 27 Aug. 1857.

13396 IV. **Charles Bingley Dike,** b. at Stewardson, Penn., 28 Oct. 1859.

13397 V. **Martha Arletta Dike,** b. at Coudersport, Penn., 6 May 1861; died at Richmond, Penn., 16 July 1865, and was buried at Covington, Penn.

13398 VI. ——— **Dike,** b. at Richmond, Penn., 5 Jan. 1864; died 7 Jan. 1864, and was buried at Covington, Penn.

13399 VII. **Orrin Cleveland Dike,** b. at Richmond, Penn., 23 Jan. 1866.

13400 VIII. **Martha Jane Dike,** b. at Richmond, Penn., 2 March 1870.

Chil. of Levi and Irena (Dike) Cleveland. 5433

13401 I. **Warren Marion Cleveland,** b. at Sullivan, Penn., 26 Jan. 1850; a farmer; married at Lansing, Mich., 26 June 1871, by Rev. Alfred B. Graham, Adventist, to **Mary Jeannette Worden,** dau. of George Washington and Sarah Maria (Alderson) Worden, of St. John's, Mich. She was born at Gaines, N. Y., 20 Ap. 1852. They were living at Greenbush, Mich., in May 1875. 19283

13402 II. **Diantha Elizabeth Cleveland,** b. at Sullivan, Penn., 29 Dec. 1851; died there, 10 July 1852, and was buried in Frost Cemetery.

13403 III. **Morton Harley Walter Cleveland,** b. at Sullivan, Penn., 26 May 1853; a farmer; married in the parsonage at Sullivan, 16 Jan. 1874, by Rev. Nathan S. Whiting, of the Disciples' Church, to **Helen Augusta Palmer,** dau. of Mark and Elizabeth (Smith) Palmer, of Sullivan, where she was born 19 Aug. 1850. They were living at Covington, Penn., in Aug. 1875. 19285

13404 IV. **Lucy Jane Cleveland,** b. at Sullivan, Penn., 24 March 1855; married at St. John's, Mich., 14 Oct. 1874, **Charles Henry Kellogg,** a farmer, son of Jonathan and Sophronia (Bale) Kellogg, of St. John's. He was born at Lima, Mich., 15 Ap. 1852. They were living at St. John's in May 1875.

13405 V. **Diantha Elizabeth Cleveland,** b. at Sullivan, Penn., 2 June 1859.

13406 VI. **Joseph Hooker Cleveland,** b. at Richmond, Penn., 8 July 1862.

13407 VII. **Silas Levi Cleveland,** b. at Sullivan, Penn., 23 Ap. 1865.

13408 VIII. **William Grant Cleveland,** b. in Wight Street, St. John's, Mich., 6 Nov. 1867.

Chil. of Chauncey and Almena Amanda (Dike) Dike. 5434

13409 I. **Otis Franklin Dike,** b. at Covington, Penn., 7 Dec. 1847; died at Charlestown, Penn., 30 Aug. 1848, and was buried there, in Roundtop Cemetery.

13410 II. **Theora Maria Dike,** b. at Covington, Penn., 11 June 1849; died at Covington, 13 July 1849, and was buried there.

13411 III. **Lucius Adelbert Dike,** b. at Covington, Penn., 5 Dec. 1851; a farmer; was living at Manson, Iowa, in June 1875, unmarried.

13412 IV. **John Henry Dike,** b. at Covington, Penn., 12 Aug. 1857; died at Blossburgh, Penn., 5 June 1862, and was buried in Covington Cemetery.

Chil. of John Salmon and Almena Amanda (Dike) Dike. 5434

13413 V. **Asa Reuben Dike,** b. at Blossburgh, Penn., 21 Jan. 1864.

13414 VI. **Elizabeth Jane Dike,** b. at Blossburgh, Penn., 5 June 1866.

Chil. of Reuben and Sadilla (Culver) Dike. 5435

13415 I. **Fanny Alzina Dike,** b. at Richmond, Penn., 3 Oct. 1850; married at Mansfield, Penn., 2 May 1867, **Eli Smith,** a merchant, son of Nicholas and Catharine Smith, who lived at Charlestown, Penn., two miles from Cherry Flats. He was born in Montgomery Co., N. Y., 22 May 1838. They were living at Cherry Flats, Penn., in May 1875. He enlisted at Wellsborough, Penn., 18 Sept. 1861, in Co. G, 45th Reg. of Penn. Vols., for three years or the war; was discharged at Blain's Cross Roads, Tenn., 31 Dec. 1863; reënlisted at the same time; was in the battles of South Mountain, Wilderness, Seven Pines and Cold Harbor (in the last of which he lost his left leg); and was discharged at Philadelphia, Penn., 2 Feb. 1865. 19286

13416 II. **Harley Morton Dike,** b. at Charlestown, Penn., 28 Ap. 1852; died at Maple Hill, Penn., 12 Sept. 1854, and was buried at Cherry Flats, Penn.

13417 III. **Fremont Asahel Dike,** b. at Maple Hill, Penn., 25 July 1856.

13418 IV. **Eva Joe Dike,** b. at Maple Hill, Penn., 2 Ap. 1866.

Chil. of Horace and Mary Jane (Dike) Odell. 5436

13419 I. **Lovina Desire Odell,** b. at Sullivan, Penn., 3 Oct. 1857.

13420 II. **Theodore Earl Odell,** b. at Richmond, Penn., 25 June 1869.

13421 III. **Cora Edna Odell,** b. at Richmond, Penn., 4 Jan. 1874.

Chil. of Henry and Lucy Maples (Dike) Kilbourn. 5437

13422 I. **Orpha Kilbourn,** b. at Covington, Penn., 12 Nov. 1860; died at Blossburgh, Penn., 31 Aug. 1864, and was buried at Covington.

13423 II. **Kenyon Kilbourn,** b. at Covington, Penn., 1 June 1862; has changed his name to Payne Kenyon Kilbourn.

Chil. of Hollis and Eliza Ann (Lathrop) Gray. 5439

13424 I. **Daniel Gray,** married **Henrietta Randall.**

13425 II. **Horatio Nelson Gray,** settled at Bakersfield, Vt.

13426 III. **John Gray.**

Chil. of Earl and Eliza Ann (Lathrop) Boutelle. 5439

13427 IV. **Caroline Boutelle,** died about 1853.

13428 V. **Florette Boutelle.**

13429 VI. **George Boutelle,** died.

Chil. of Marvin Lathrop. 5440

13430 I. **Freeman Lathrop.**

13431 II. **Florence Lathrop.**

Chil. of Charles and Caroline Sarah (Page) Lathrop. 5442

13432 I. **John Horatio Lathrop,** b. at Cambridge, Vt., 10 Jan 1857; and was living at Belvidere, Ill., in March 1875

13433 II. **Charlton Adelbert Lathrop,** b. at Lowell, Vt., 28 Aug. 1859.

13434 III. **George Nelson Lathrop,** b. at Fairfield, Vt., 25 May 1863.

13435 IV. **Jesse Lathrop,** b. at Oregon, Wis., 6 Jan. 1869; died at Forest, Wis., 22 May 1871, and was buried there, in Vermont Cemetery.

Chil. of John and Harriet Adelia (Leach) Lathrop. 5443

13436 I. **Nelly Jane Lathrop,** b. at Fairfield, Vt., 6 June 1862.

13437 II. **Charles Lathrop,** b. at Bakersfield, Vt., 14 May 1866.

Chil. of Napoleon Bonaparte and Nancy Jane (Aldrich) Lathrop. 5444

13438 I. **Harvey Lathrop,** b. at Danville, Vt., 29 Ap. 1868.

13439 II. **Henrietta Lathrop,** b. at Fletcher, Vt., in March 1870.

13440 III. **Horace Lathrop,** b. at Fletcher, Vt.

Chil. of Luther and Lucy Ann (Lathrop) Dickinson. 5445

13441 I. **Caroline Dickinson,** b. at Underhill, Vt., 19 Aug. 1864.

13442 II. **Fanny Dickinson,** b. at Underhill, Vt., 18 Ap. 1866.

13443 III. **Francis Dickinson,** b. at Underhill, Vt., 31 March 1870.

Child of Luther Melvin and Emily Rosette (Whitney) Underhill. 5448

13444 I. **Mary Brown Underhill,** b. at Manchester, N. H., 31 July 1862; and was living with her mother, at Boston, Mass., in Sept. 1874.

Chil. of Samuel William and Helen Eliza (Whitney) Rust. 5456

13445 I. **Sarah Rebecca Rust,** b. at Jamestown, Mich., 26 June 1868.

13446 II. **Clara Ann Rust,** b. at Jamestown, Mich., 7 July 1871.

13447 III. **William Henry Rust,** b. at Jamestown, Mich., 20 Feb. 1873.

Chil. of Lodner Henry and Eliza Ann (Whitney) Hood. 5457

13448 I. **Clarence Clayton Hood,** b. at Jamestown, Mich., 8 July 1867.

13449 II. **Clara Eveline Hood,** b. at Jamestown, Mich., 24 March 1869.

13450 III. **Carleton Leslie Hood,** b. at Jamestown, Mich., 12 Oct. 1871.

Child of Harrison William and Catharine Thirza (Parvin) Bowers. 5463

13451 I. **Reuben Bowers,** b. in Cass Co., Ill., 10 July 1862.

Child of Henry Dow and Harriet Clarina (Reynolds) Whitney. 5465

13452 I. **Frederick Sanford Whitney,** b. at Belvidere, Vt., 19 Nov. 1866.

Chil. of Andrew Jackson and Ella Udell (Wallace) Scott. 5473

13453 I. **Jenny Elvira Scott,** b. at Amboy, Ill., 5 June 1869.

13454 II. **Harriet Eliza Scott,** b. at Amboy, Ill., 25 May 1872.

Chil. of Thomas and Esther (Mitchell) Lumby. 5475

13455 I. **Minnie Jane Lumby,** b. at Aurora, Ill., 5 Oct. 1863.

13456 II. **George Washington Lumby,** b. at Norwalk, Ohio, 9 Aug. 1866.

13457 III. **Walter Bryant Lumby,** b. at Norwalk, Ohio, 15 Sept. 1868.

13458 IV. **Charlotte Lumby,** b. at Norwalk, Ohio, 24 March 1870.

13459 V. **William Lumby,** b. at Norwalk, Ohio, 25 May 1871.

Chil. of Chauncey and Julia Melissa (Mitchell) Potter. 5476

13460 I. **Orvillus Zinn Potter,** b. at Fletcher, Vt., 2 July 1858.

13461 II. **Arthur Adelbert Potter,** b. at Bakersfield, Vt., 17 Dec. 1860.

13462 III. **Herbert Potter,** b. at Fairfield, Vt., 1 July 1864.

13463 IV. **Bertha Rebecca Potter,** b. at Fairfield, Vt., 12 Dec. 1869.

13464 V. **Ella Eliza Potter,** b. at Bakersfield, Vt., 29 Nov. 1872.

Child of George Albert and Catharine (Mitchell) Sanders. 5481

13465 I. **Mary Isabel Sanders,** b. at Cavendish, Vt., 2 Sept. 1870.

Chil. of Thomas and Elizabeth Ann (Hoyt) Morehouse. 5486

13466 I. **James Frederick Morehouse,** b. at Douglass, N. B., 2 Ap. 1840; died at Dorchester, C. W., 8 Sept. 1859, and was buried there, near the First Baptist Church.

13467 II. **Annie Morehouse,** b. at Douglass, N. B., 13 May 1841; married at Detroit, Mich., 4 July 1873, by Rev. Mr. Baker, Presbyterian, to **William Arthur Dehn.** They settled at Warren, Mich., and were living there in June 1876.

13468 III. **Botsford Morehouse,** b. at Douglass, N. B., 2 Dec. 1842; died at Dorchester, Ont., 8 June 1876, and was buried there, near the First Baptist Church.

13469 IV. **Abram Thomas Morehouse,** b. at Douglass, N. B., 3 June 1844; a commission-merchant; married at Chicago, Ill., 25 Dec. 1872,

Jessie Campbell; and settled at Chicago, where they were still living in June 1876.

13470 V. **Hepsey Morehouse,** b. at Douglass, N. B., 8 Feb. 1846; married at Ingersol, Ont., 22 Jan. 1870, by Rev. W. C., Beardsall, Baptist, to **Dexter Day,** son of Elmer and Sena (Fowler) Day; and settled at Thamesford, Ont., where they were still living in June 1876. 19287

13471 VI. **Charlotte Jane Morehouse,** b. at Dorchester, C. W., 16 June 1849; and was living there in June 1876, unmarried.

13472 VII. **Theophilus Morehouse,** b. at Dorchester, C. W., 25 Dec. 1850; died at Dorchester, 9 March 1851, and was buried there, near the First Baptist Church.

13473 VIII. **Miles Oscar Morehouse,** b. at Dorchester, C. W., 30 Nov. 1852; and was living there in June 1876, unmarried.

Chil. of John Andrew and Caroline Amelia (Hoyt) Parrish. 5487

13474 I. **George Ludlow Parrish,** b. at Dorchester, C. W., 24 May 1849; a carpenter; was living at Riley, Mich., in July 1876, unmarried.

13475 II. **Elizabeth Ann Parrish,** b. at Dorchester, C. W., 23 Nov. 1850; married **David Dillow,** son of John Dillow; and was living at Herrington West, Ont., in July 1876. 19288

13476 III. **Sarah Jane Parrish,** b. at Dorchester, C. W., 10 Oct. 1852; married at Riley, Mich., 5 July 1871, **Alphonso Tibbits,** a farmer, son of Joseph and Sophronia (Wilson) Tibbits. He was born at Westminster, C. W., 22 Dec. 1848; and was living at Brockway Centre, Mich., in July 1876. 19291

13476a IV. **Frances Maria Parrish,** b. 11 Feb. 1854.

Chil. of James Wood and Susan (Burt) Hoyt. 5488

13477 I. **Wesley Hoyt,** b. at St. Mary's, N. B., 19 March 1846; and was living at Ledge, St. Stephen's, N. B., in June 1876, unmarried.

13478 II. **Kezia Ann Hoyt,** b. at Douglass, N. B., 2 May 1849; married at 19292

Ledge, St. Stephen's, N. B., 2 Oct. 1873, by Rev. J. W. Manning, Baptist, to **William Amerth Hawkins,** son of George and Rebecca (White) Hawkins, of Douglass. They settled at Ledge, St. Stephen's, and were living there in June 1876.

13479 III. **Darius Hoyt,** b. at Douglass, N. B., 31 Jan. 1853; died at St. Stephen's, N. B., 23 Sept. 1870, and was buried there, in the Cemetery of the First Baptist Church.

13480 IV. **James Elbridge Hoyt,** b. at Douglass, N. B., 1 May 1856; died at Dorchester, C. W., 1 Feb. 1862, and was buried there, in the Cemetery of the First Baptist Church.

13481 V. **Emma Hoyt,** b. at Kingsclear, N. B., 23 Feb. 1861.

Chil. of William Shepherd and Nancy (Todd) Hoyt. 5489

13482 I. **Melvin Hoyt,** was living at Mouth of Keswick, N. B., in June 1876; but could find no time to give an account of his family, and returned the writer's questions unanswered.

13483 II. ——— **Hoyt.** No particulars reported.

Chil. of Joel Smith and Mary McEwen (Taylor) Hoyt. 5490

13484 I. **William Shepherd Hoyt,** b. at Missouri East, C. W., 28 Oct. 1852; died at the same place, 7 July 1867, and was buried there.

13485 II. **Maria Rutherford Hoyt,** b. at Missouri East, C. W., 14 Sept. 1855; and was living at St. Mary's, Ont., in Aug. 1876, unmarried.

13486 III. **Matilda Ann Hoyt,** b. at Missouri East, C. W., 26 July 1857; and was living at St. Mary's, Ont., in Aug. 1876, unmarried.

13487 IV. **Ezra Miles Hoyt,** b. at East Oxford, C. W., 1 Aug. 1860.

13488 V. **Hannah Margaret Hoyt,** b. at Missouri East, C. W., 8 March 1863.

13489 VI. **Joel Wood Hoyt,** b. at Missouri East, C. W., 10 Aug. 1865.

13490 VII. **John William Hoyt,** b. at Missouri East, Ont., 19 May 1868.

13491 VIII. **David Charles Hoyt,** b. at Missouri East, Ont., 6 July 1870.

13492 IX. **Priscilla Jane Hoyt,** b. at Missouri East, Ont., 1 Aug. 1871.

Chil. of Julius and Louisa Jane (Hoyt) Raymond. 5491

13493 I. **Ida Jane Eveline Raymond,** b. at New Baltimore, Mich., 5 Feb. 1863.

13494 II. **George Sibree Raymond,** b. at Riley Centre, Mich., 14 Dec. 1865.

13495 III. **Phebe Ann Raymond,** b. at Riley Centre, Mich., 10 Sept. 1868; died 25 Oct. 1870, and was buried at Riley Centre.

Chil. of Ezra Miles and Eliza Jane (Jenkens) Hoyt. 5493

13496 I. **Ida Emeline Hoyt,** b. at Dorchester, C. W., 19 March 1863.

13497 II. **Annie Nettie Hoyt,** b. at Dorchester, C. W., 12 Ap. 1867.

13498 III. **Edmond Luther Hoyt,** b. at Westminster, Ont., 31 July 1873.

13499 IV. **Albert Arthur Hoyt,** b. at Westminster, Ont., 26 Jan. 1875.

Chil. of Enoch and Charlotte Thankful (Hoyt) Cornell. 5494

13500 I. **Oscar Sylvanus Cornell,** b. at Thedford, C. W., 24 June 1866.

13501 II. **Leona Cornell,** b. at Thedford, Ont., 23 March 1870.

13502 III. **Minnie Bertha Cornell,** b. at Thedford, Ont., 18 March 1873.

13503 IV. **Anna May Cornell,** b. at Thedford, Ont., 26 Sept. 1874.

Chil. of Daniel and Jane (Irvine) Hoyt. 5495

13504 I. **Sarah Hoyt,** married **James Forrester.**

13505 II. **Susan Hoyt,** married **John Graham.**

13506 III. **Mary Hoyt.**

13507 IV. **Hephzibah Hoyt.**

13508 V. **Margaret Hoyt.**

13509 VI. **John Hoyt.**

Chil. of Moses and Sarah (McDonald) Hoyt. 5497

13510 I. **Wallingsford Hoyt.**

13511 II. **Edwin Hoyt.**

13512 III. **Annie Hoyt.**

Chil. of Thomas W. and Mary (Monk) Hoyt. 5498

13513 I. **George L. Hoyt,** a blacksmith; settled at Lower Prince William, N. B., and was living there in 1871.

13514 II. **Edward Hoyt.**

13515 III. **Adelaide Hoyt.**

13516 IV. **Ludlow Hoyt.**

Chil. of Philip Daniel and Lucinda (Sharp) Hoyt. 5506

13517 I. **George Judson Hoyt,** b. at Prince William, N. B., 29 Aug. 1849; married there, 2 Nov. 1872, **Annie Courser,** dau. of John B. and Abigail (Kitchen) Courser. They were living at Prince William in June 1876. 19293

13518 II. **Nehemiah Estay Hoyt,** b. at Prince William, N. B., 18 Dec. 1850; and was living there in June 1876, unmarried.

1704859

13519 III. **Melissa Ruth Hoyt,** b. at Prince William, N. B., 5 June 1852; and was living there in June 1876, unmarried.

13520 IV. **James Henry Hoyt,** b. at Prince William, N. B., 4 July 1855; and was living there in June 1876.

Chil. of John Young and Hannah (Thompson) Hoyt. 5507

13521 I. **Zebina Bathsheba Hoyt,** b. at Prince William, N. B., 19 Dec. 1854; and was living at Richmond, N. B., in May 1876, unmarried.

13522 II. **Burnham Dunbar Hoyt,** b. at Richmond, N. B., 8 Ap. 1859; and was living there in May 1876.

Chil. of Hezekiah Young and Margaret Ann (Jones) Hoyt. 5511

13523 I. **Annie Vinetta Hoyt.**

13524 II. **Frederick Hoyt.**

13525 III. **Frank Hoyt.**

Chil. of James Abraham and Maria Ann (Gunter) Hoyt. 5513

13526 I. **James Herbert Hoyt,** b. at Prince William, N. B., 1 Dec. 1868.

13527 II. **Charles Leslie Hoyt,** b. at Prince William, N. B., 1 March 1870.

Chil. of Coleman and Angenette (Hoyt) Batterson. 5516

13528 I. **Mary Jane Batterson,** b. at Ridgefield, Conn.; married at North Salem, N. Y., **William Johnson;** and settled at Brooklyn, N. Y., where she died, without children, a year after marriage. He still lived there in Oct. 1875.

13529 II. **George Batterson,** b. at Ridgefield, Conn., 4 Sept. 1823; a physician; married at New York City, about 1843, **Mary Eliza Owen,** dau. of Peter and Mercy (Lambertson) Owen, of South Amboy, N. J., where 19295

she was born in Nov. 1871. She died at Brooklyn, N. Y., in 1871. He married (2d) at New York, 19 Oct. 1872, **Emily Fletcher,** born at Paddington, Eng., 25 May 1840, dau. of Thomas and Mary (Eastwood) Fletcher. He was living at Canarsie, N. Y., in Jan. 1878, having changed his surname to Battelson.

13530 III. **Smith Batterson,** b. at Ridgefield, Conn., 15 Ap. 1832; married at North Salem, N. Y., **Laura Mead,** of South Salem, N. Y.; died at Brooklyn, N. Y., 23 Aug. 1866, and was buried in Greenwood Cemetery. She was born 3 Aug. 1828; and was living in 18th Street, near Second Avenue, South Brooklyn, N. Y., in Jan. 1877, having lost her second husband, name unknown. 19305

13531 IV. **Nelson Batterson,** b. at Ridgefield, Conn.; died at Brooklyn, N. Y., unmarried.

13532 V. **Elizabeth Batterson,** b. at Ridgefield, Conn., about 1842; died there, 11 Sept. 1843, "when about a year old," and was buried in the Davis Cemetery.

Chil. of John Medad and Angeline (Hoyt) Williams. 5517

13533 I. **George Smith Williams,** a farmer; married **Lucinda Davis,** who was born at Wilton, Conn., dau. of James and Hannah (Jelliff) Davis. They were living on Long Island, N. Y., in Oct. 1875.

13534 II. **Rhoda Williams,** married **John Wakefield;** married (2d) **Michael Noland;** and dwelt at Paterson, N. J., in Oct. 1875.

13535 III. **Phebe Ann Williams,** married **William Mead,** a shoemaker; and lived at Wilton, Conn., in Oct. 1875.

13536 IV. **Mary Elizabeth Williams,** married **William Fox;** and lived at Wilton, Conn., in Oct. 1875.

13537 V. **Sarah Malvina Williams,** married **William Albin;** residence unknown.

13538 VI. **Henry Williams,** b. at Ridgefield, Conn., 3 May 1825; a miller; married at Bedford, N. Y., 21 Nov. 1843, **Hannah Cargill,** dau. of William and Betsey (Stevens) Cargill, of Ridgefield, where she was born 2 June 1824. They settled at Norwalk, Conn.; where he died in Ap. 1874, and 19313

was buried in Norwalk Cemetery. She was living at Norwalk in Jan. 1876, with her daughter.

13539 VII. **Nancy Williams,** married **Rufus Beers;** and was living at Branchville, Conn., in Oct. 1875.

13540 VIII. **Hiram Williams,** a shoemaker; married **Mary Jane Raymond;** and was living at Vista, N. Y., in Oct. 1875.

13541 IX. **Edwin Williams,** a farmer; married **Mary Jane Austin;** and settled at Ridgefield, Conn., where he died in Ap. 1854, and was buried in the Davis Cemetery, "in the great snow-storm of 16–20 April." She was living on Long Island in Oct. 1875. 19314

13542 X. **Natalia Williams,** b. at Ridgefield, Conn., 3 May 1837; married at Poundridge, N. Y., 29 July 1855, by Aaron B. Fancher, Esq., to **Levi Bronson Stevens,** a shoemaker, son of Roswell Beebe and Deborah Belle (Walton) Stevens, of New Canaan, Conn., where he was born 20 Ap. 1837. They dwelt at Poundridge till 24 Oct. 1871; then settled at Lewisboro', N. Y., and were living there in Dec. 1875. He enlisted at Bridgeport, Conn., 21 Dec. 1863, in Co. E, First Reg. of Conn. Heavy Artillery; and was discharged at Hartford, Conn., 25 Sept. 1865, having shared in the battles of Bermuda Hundred, Fort Darling, Broadway Landing, and Petersburgh, Va. 19315

13543 XI. **Warren Williams,** a shoemaker; married **Henrietta E. Sprague;** and was living at Pearsall's, Long Island, N. Y., in Oct. 1875.

13544 XII. **Sylvester Williams,** was drowned when eighteen years old, and was buried in the Davis Cemetery, in the south part of Ridgefield, Conn.

13545 XIII. **Dorothy Williams,** b. at Ridgefield, Conn., 4 Oct. 1841; married at Lewisboro', N. Y., 14 Oct. 1855, **Samuel Stoddard Phelan,** a shoemaker, who was born at Lexington, Mass., 10 Jan. 1821. She was divorced from him, 14 Oct. 1871; and was living at Ridgefield in Oct. 1875. He served in the war of 1861, and lost his left arm. 19316

13546 XIV. ——— **Williams,** a dau., died "aged two weeks."

13547 XV. **Deborah Jane Williams,** married, 29 Sept. 1855, **Charles Rahn,** a shoemaker; and settled at Ridgefield, Conn., where she died about 1867. She was buried in Branchville Cemetery. He married a second wife, settled at New Canaan, Conn., and there died and was buried. 19318

Chil. of Isaac and Sarah (Hoyt) Davis. 5518

13548 I. **Charles Davis,** b. at North Wilton, Conn., 10 Feb. 1825; a farmer; 19321
married in her father's house at Ridgefield, Conn., 19 Nov. 1848, by Rev.
Sylvester S. Strong, Methodist Episcopal, to **Mary Ann Bennett,** dau. of 8340
Daniel and Mary (Nichols) Bennett, of Ridgefield, where she was born 29
Sept. 1829. They settled at Williamsburgh, N. Y., where she died of
dysentery, 2 Aug. 1849. She was buried in the Davis Cemetery, in the
south part of Ridgefield. He was married (2d) in the parsonage at South
Salem, N. Y., 24 July 1850, by Rev. Reuben Frame, Congregational, to
Jane Elizabeth Bennett, who was born at Ridgefield, 17 Nov. 1833, sister 8341
of his first wife. They settled at North Wilton, and were living there in
Nov. 1875.

13549 II. **Clarissa Davis,** b. at North Wilton, Conn., 15 Sept. 1829; married 19323
Cyrus Morgan, a farmer, son of Thaddeus Rockwell Morgan; and settled
at Wilton, Conn., where they were still living in Nov. 1875.

Chil. of Belden and Mary Ann (Hoyt) Scott. 5519

13550 I. **Ezra Scott,** b. at Bald Hill, in Wilton, Conn., 5 Jan. 1823; a black- 19325
smith; married **Jane Taylor,** dau. of John Taylor, of Trumbull, Conn.; and
settled at Bald Hill, where he died about March 1863. She was living at
Norwalk, Conn., in Nov. 1875.

13551 II. **Thaddeus Scott,** b. at Lewisboro', N. Y., 15 Jan. 1824; a farmer; 19327
married at Lewisboro', 23 Aug. 1849, **Caroline Frances Follett,** dau. of
George and Clarinda (Kirk) Follett, of Westport, Conn., where she was
born 22 June 1837. They settled at Lewisboro', and were living there in
Jan. 1876.

13552 III. **Joseph Scott,** b. at Lewisboro', N. Y., 12 July 1826; a tinsmith;
married **Charlotte Phelan;** and was living at New York City in Nov. 1875,
without children.

13553 IV. **John Scott,** b. at Lewisboro', N. Y., 27 Aug. 1827; a farmer; 19339
married at New York City, 9 Dec. 1857, by Rev. Samuel Curry, Methodist
Episcopal, to **Angeline Austin,** dau. of Samuel and Hester (James) Austin, of
Poundridge, N. Y., where she was born 16 Dec. 1833. They dwelt at New
York till 1862; at Brooklyn, N. Y., till 1870; and then moved to Pound-
ridge, where they were still living in Feb. 1876.

13554 V. **Gould Scott,** b. at Lewisboro', N. Y., 12 Jan. 1830; a cabinet- 19343

maker and dealer in furniture; married at New York City, 7 Jan. 1859, by Rev. J. B. Wakeley, Methodist Episcopal, to **Nancy Maria Austin,** dau. of Samuel and Hester (James) Austin, of Poundridge, N. Y., where she was born 11 March 1828. They lived at 918 Broadway, Brooklyn, N. Y., during the Winter, and at Poundridge, N.Y., during the Summer, in 1875.

13555 VI. **Dorothea Scott,** b. at Lewisboro', N.Y., in Sept. 1831; died there, 10 March 1833, and was buried in the Davis Cemetery, at Ridgefield, Conn.

13556 VII. **Emily Scott,** b. at Lewisboro', N. Y., in Jan. 1833; died there, 15 Ap. 1834, and was buried in the Davis Cemetery, at Ridgefield, Conn.

13557 VIII. **Elizabeth Scott,** b. at Lewisboro', N. Y., in Dec. 1834; died there, 20 Feb. 1836, "aged 1 year and 2 months," and was buried in the Davis Cemetery, at Ridgefield, Conn.

13558 IX. **Daniel Scott,** b. at Lewisboro', N. Y., 7 Feb. 1837; married at New York City, 27 Ap. 1859, **Anna Scott,** dau. of Edward and Sarah (Orr) Scott, of New York, where she was born in 1837. They were living at Brooklyn, N. Y., without children, in Jan. 1876. He was then senior partner in the firm of Scott Brothers, dealers in hardware and house-furnishing goods, at 951 Broadway, Brooklyn.

13559 X. **William Scott,** b. at Lewisboro', N. Y., 7 Aug. 1840; a salesman; died at Brooklyn, N. Y., unmarried, 4 Nov. 1862, and was buried in the Davis Cemetery, Ridgefield, Conn.

13560 XI. **Charles Edward Scott,** b. at Wilton, Conn., 12 Oct. 1842; married at Middletown, N. Y., 16 Sept. 1865, **Matilda Ellen Mentz,** dau. of Abraham Van Keuren and Sarah Jane (Scott) Mentz, of Ulsterville, N. Y. She was born at Mamakating, N. Y., 21 Dec. 1844. They settled at Brooklyn, N. Y., and lived at 12 Patchen Avenue in Jan. 1876. He was then of the firm of Scott Brothers, at No. 951 Broadway, Brooklyn. He served in Co. E, 12th Reg., N. G. S. N. Y., from 19 June 1863 till 20 July 1863, in Pennsylvania; and for ten days in New York City, during the riots of July 1863. 19348

Chil. of Hiram and Catharine (Hoyt) Davis. 5520

13561 I. **Albert N. Davis,** married **Fanny Selleck;** and died in the army hospital at Washington, D. C., having served as a soldier in the war of 1861. She also died, leaving two sons, who lived at North Wilton, Conn., near their grandfather, in 1875.

13562 II. **Sarah Minerva Davis,** b. at Wilton, Conn., 5 Nov. 1834; died 26 Sept. 1853, and was buried in the Davis Cemetery, at Ridgefield, Conn.

13563 III. **Hannah Jane Davis,** b. at Wilton, Conn., 18 Feb. 1842; married at North Wilton, 29 May 1866, **Charles Bennett,** son of Daniel and Mary (Nichols) Bennett. See his record. She died at Wilton, 2 Feb. 1867, and was buried in Titicus Cemetery, Ridgefield, Conn. 15661 8342

13564 IV. **James Warner Davis,** b. at North Wilton, Conn., 1 Jan. 1844; a Methodist preacher; married at Vista, N. Y., 17 Sept. 1865, by Rev. John H. Painter, Methodist, to **Adeline Hoyt,** dau. of Linus and Lydia Ann (Weeks) Hoyt, of Poundridge, N. Y., where she was born 8 July 1846.[1] They dwelt at Ridgefield, Conn., from 1 Ap. 1866 till 4 July 1868; at Poundridge till 1 March 1870; at Waterbury, Conn., till 30 June 1874; and then moved to Naugatuck, Conn., where they were still living in Feb. 1876. He served in Co. E, 12th Reg. of Conn. Volunteers, from 27 Dec. 1861 till 12 Aug. 1865. 19353

13565 V. **Madison Davis,** a farmer; was living with his father at the upper part of Nod, in Wilton, Conn., in Nov. 1875.

13566 VI. **Sarah Elizabeth Davis,** married **Charles F. Gilbert;** and was living at Titicus, in Ridgefield, Conn., in Nov. 1875.

13567 VII. **Hiram Davis,** a mason; married **Anna Stevens,** dau. of John and ——— (Staples) Stevens; and was living at Ridgefield, Conn., in Nov. 1875.

Chil. of David and Sally (Lee) Hoyt. 5521

13568 I. **Charles Hoyt,** b. at North Wilton, Conn., 12 Aug. 1832; died there, 9 May 1836, and was buried in the Davis Cemetery, at Ridgefield, Conn.

13569 II. **James Caleb Hoyt,** b. at North Wilton, Conn., 11 June 1835; died there, 16 Feb. 1837, and was buried in the Davis Cemetery, at Ridgefield, Conn.

13570 III. **Jane Ann Hoyt,** b. at North Wilton, Conn., 9 July 1837; married at Fishkill, N. Y., 7 Oct. 1855, by Rev. Ira Bonney, Methodist, to **David Follett,** son of George and Clarinda (Kirk) Follett, of Westport, Conn., where he was born 22 Feb. 1833. They were living at Winterset, Iowa, 19355

[1] See the *Hoyt Genealogy*, p. 522.

in Dec. 1875. He enlisted, 4 Aug. 1862, at Marion, Ohio, in Co. E, 96th Reg. of Ohio Vol. Infantry; and was discharged on account of illness, at Covington, Ky., 23 Dec. 1862.

13571 IV. **Warren Hoyt,** b. at North Wilton, Conn., 5 March 1840; a farmer; married at Lewisboro', N. Y., 23 Aug. 1866, **Margaret Ruscoe,** adopted dau. of Lewis and Rebecca (Raymond) Ruscoe, who was born at New York City, 2 Feb. 1841. They settled at Lewisboro', and were living there in Nov. 1875, in the house formerly owned by his grandfather, Abraham Hoyt. 19361

13572 V. **Cyrus Hoyt,** b. at North Wilton, Conn., 9 Jan. 1843; died there, 9 March 1843, and was buried in the Davis Cemetery at Ridgefield, Conn.

13573 VI. **Wilson Lee Hoyt,** b. at New York City, 25 Sept. 1845; a farmer; married **Addie Fox,** dau. of David Fox, of Wilton, Conn.; and was living at North Wilton in Nov. 1875. 19362

13574 VII. **John Gould Hoyt,** b. at North Wilton, Conn., 14 Oct. 1848; a shoemaker; married at Creston, Iowa, **Lucy Ann Lyon,** dau. of Henry Gleason and Mary Eleanor (Fitzsimmons) Lyon, of Vermont. They were living at Meadville, Iowa, in Jan. 1876. 19364

13575 VIII. **David Caleb Hoyt,** b. at North Wilton, Conn., 15 Oct. 1850; a locksmith; married, in Ap. 1874, **Louisa Mills;** and settled at South Norwalk, Conn., where they were still living in Nov. 1875, without children.

Child of Solomon and Lucinette (Lockwood) Hoyt. 5522

13576 I. **Abram Hoyt,** "went on a whaling voyage about 1855, and has not been heard from since 1867."

Chil. of Solomon and Antoinette (Dimock) Hoyt. 5522

13577 II. **Mary Hoyt,** married **Alanson Hagar;** and was living at Fishkill, N. Y., in Nov. 1875.

13578 III. **Sarah Hoyt,** married **Cortlandt Brundage;** and was living at Fishkill, N. Y., in Nov. 1875.

13579 IV. **Gould Hoyt,** died at Fishkill, N. Y., unmarried.

Chil. of Walter and Hannah (Austin) Hoyt. 5524

13580 I. **Martin Hanford Hoyt,** b. at North Wilton, Conn., 4 Nov. 1841; married **Louisa Hand;** and was living in Keokuk Co., Iowa, in 1871.

13581 II. **Phebe Jane Hoyt,** b. at North Wilton, Conn., 3 Jan. 1844; died aged one month.

13582 III. **William Riley Hoyt,** b. at North Wilton, Conn., 8 Aug. 1845.

13583 IV. **Henry Winfield Hoyt,** b. at New York City, 11 Ap. 1847.

13584 V. **Hester Mary Hoyt,** b. at North Wilton, Conn., 10 May 1852; is dead.

13585 VI. **Hester Mary Hoyt,** b. at New York City, 24 Aug. 1853.

13586 VII. **Alpheus Rose Hoyt,** b. at New York City, 20 Jan. 1856; died 23 Jan. 1856.

13587 VIII. **Catharine Jane Hoyt,** b. at North Wilton, Conn., 16 Aug. 1858.

13588 IX. **Sarah Angeline Hoyt,** b. in Iowa, 16 July 1862; died at the place of her birth, aged eleven months.

Chil. of Ira and Jane (Lee) Hoyt. 5525

13589 I. **Sarah Ann Hoyt,** b. at Wilton, Conn., 10 May 1841; and died there, 26 Feb. 1845.

13590 II. **Nancy M. Hoyt,** b. at Wilton, Conn., 16 Ap. 1843; and died there, 1 March 1845.

13591 III. **Anna Hoyt,** b. at Ridgefield, Conn., 2 Ap. 1846; married at South Dover, N. Y., 3 July 1865, **Orlando Hungerford,** a farmer, son of Gerardus and Naomi (Covill) Hungerford, of Sherman, Conn., where he was born 12 Jan. 1841. They dwelt at Patterson, N. Y., for nine years; and then settled at Sherman, where they were still living in Jan. 1878. 19364

13592 IV. **Mary Hoyt,** b. at Fishkill, N. Y., 10 Nov. 1847; married **James M. Kelley;** and lived at Danbury, Conn., in Jan. 1878.

Chil. of Ira and Mary Ann (Mead) Hoyt. 5525

13593 V. **Louisa Hoyt,** b. at Patterson, N. Y., 15 Nov. 1852; married **Theodore Merrit;** and was living in Cloud Co., Kansas, in Nov. 1875.

13594 VI. **John Hoyt,** b. at Patterson, N. Y., 4 Feb. 1854; and was living at Mount Hope, N. Y., in Dec. 1875.

13595 VII. **Emily Frances Hoyt,** b. at Patterson, N. Y., 4 June 1857; and was living there in Dec. 1875, with her parents.

Chil. of Nathan Abner and Sarah (Gregory) Hoyt. 5526

13596 I. **Fanny Maria Hoyt,** b. at South Salem, now Lewisboro', N. Y., 22 Sept. 1836; married at Vista, N. Y., 24 Dec. 1859, **James Rufus Weed,** a carpenter, son of Rufus and Betsey (Hoyt) Weed, of New Canaan, Conn., where he was born 27 Ap. 1836. They dwelt at New Canaan for six years; at Yonkers, N. Y., four years; at New Canaan again, four years; then moved to Vista, and thence, in 1874, to Smith's Ridge, in New Canaan, where they were living in June 1876. 19365

13597 II. **Sarah Jane Hoyt,** b. at South Salem, now Lewisboro', N. Y., 24 Nov. 1837; married there, 28 Dec. 1870, **Squire Gilbert Dickerson,** a farmer, son of Nathaniel and Delia Frances (Wescott) Dickerson, of North Salem, N. Y., where he was born 22 Sept. 1834. They settled at Lewisboro', and were living there in June 1876, without children.

13598 III. **Mary Elizabeth Hoyt,** b. at Lewisboro', N. Y., 1 Oct. 1841; married there, 2 Jan. 1867, by Rev. William Patterson, Presbyterian, to **Silas Wright Fancher,** a dealer in hardware and jewelry, son of Alanson D. and Lydia Ann (Reynolds) Fancher, of Poundridge, N. Y., where he was born 7 May 1843. They dwelt at Yonkers, N. Y., from 4 Jan. 1868 till 1 Ap. 1872; and then settled at Glen Cove, Long Island, N. Y., where he died 2 Sept. 1873. He was buried at Lewisboro'. She was living there in June 1876. 19368

13599 IV. **Amelia Hoyt,** b. at Lewisboro', N. Y., 5 July 1843; and died there, 17 Jan. 1844.

13600 V. **Lorenzo Waring Hoyt,** b. at Lewisboro', N. Y., 4 Feb. 1845; died 15 Dec. 1864.

Chil. of Aaron and Hannah (Hoyt) Gregory. 5528

13601 I. **Deborah Amelia Gregory,** b. at South Salem, now Lewisboro', N. Y., 26 Jan. 1834; married at Wilton, Conn., 1 Oct. 1854, **Rufus R. Ruscoe,** son of Lewis and Rebecca (Raymond) Ruscoe; and settled at North Wilton, Conn., where they were still living in Aug. 1877, without children.

13602 II. **Ann Minerva Gregory,** b. at South Salem, now Lewisboro', N.Y., 3 Aug. 1836; married there, 31 Aug. 1856, **George A. Monroe,** son of William and Nancy (Visenvelt) Monroe; and settled at North Wilton, Conn., where they were still living in Aug. 1877, without children.

13603 III. **Charles Porter Gregory,** b. at South Salem, now Lewisboro', N. Y., 24 Nov. 1838; married at New York City, 7 Nov. 1861, **Josephine Louisa Scofield,** dau. of William and Electa Jane (Scofield) Scofield; and settled at North Wilton, Conn., where they were still living in Aug. 1877. 19369

13604 IV. **George Harvey Gregory,** b. at South Salem, now Lewisboro', N. Y., 14 Aug. 1840; a waggon-maker; married at North Wilton, Conn., 5 Oct. 1868, **Levina Adelaide Keeler,** dau. of Lewis and Eliza (Purdy) Keeler, of North Wilton, where she was born 12 Oct. 1846. They settled at Cannon's Station, Wilton; and were still living there in Aug. 1877. 19372 3366

13605 V. **Susan Esther Gregory,** b. at South Salem, now Lewisboro', N. Y., 28 Aug. 1844; and was living at North Wilton, Conn., in Aug. 1877, unmarried.

13606 VI. **Sarah Louisa Gregory,** b. at South Salem, now Lewisboro', N.Y., 4 Aug. 1848; married there, 30 Ap. 1873, **George Scofield,** son of Charles and Sarah (Adams) Scofield. They settled at Poundridge, N.Y., and were living there in Aug. 1877. 19373

13607 VII. **James Edward Gregory,** b. at South Salem, now Lewisboro', N. Y., 11 Jan. 1850; married at Wilton, Conn., 14 Jan. 1874, **Fanny Betts,** dau. of Benjamin and Emeline (Fitch) Betts. They settled at North Wilton, and were living there in Aug. 1877, without children.

Chil. of Moses and Mary Ann (Gregory) Hoyt. {5535 5529

13608 I. **Aaron C. Hoyt,** b. at New Canaan, Conn., 30 June 1854.

13609 II. **Wilbur M. Hoyt,** b. at New Canaan, Conn., 23 Oct. 1855.

13610 III. **Elbridge Hoyt,** b. at New Canaan, Conn., 28 March 1857.

13611 IV. **Naomi Ginevra Hoyt,** b. at New Canaan, Conn., 2 Aug. 1858.

13612 V. **Hermon Hoyt,** b. at New Canaan, Conn., 20 July 1860.

13613 VI. **Mary Frances Hoyt,** b. at New Canaan, Conn., 27 Jan. 1863; died there, 28 June 1870, and was buried at Lewisboro', N. Y.

13614 VII. **Gardiner Hoyt,** b. at New Canaan, Conn., 20 March 1868.

Chil. of Andrew and Ruth (Wakeman) Hoyt. 5536

13615 I. **Charlotte Hoyt.**

13616 II. **Josephine Hoyt.**

13617 III. **Anna Hoyt.**

13618 IV. **John Hoyt.**

13619 V. **George Hoyt.**

Chil. of George Clinton and Fanny (Murphy) Hoyt. 5541

13620 I. **Wilbur Benedict Hoyt,** b. at West Monroe, N. Y., 18 Dec. 1839; married, 9 Ap. 1874, **Augusta Conklin.** They were living at Fremont Centre, Mich., in Jan. 1878. 19374

13621 II. **Jane Ann Hoyt,** b. at West Monroe, N. Y., 19 July 1843; married, 19 March 1862, **John Flowers.** They settled at Hastings, N. Y.; removed to Central Square, N. Y., and were living there in Jan. 1878. 19376

13622 III. **Amanda Miranda Hoyt,** b. at West Monroe, N. Y., 8 Dec. 1847; married, 8 Dec. 1866, **Moses Folger Graves.** They settled at Hastings, N. Y.; removed to Central Square, N. Y., and were living there in Jan. 1878. 19377

13623 IV. **Albert Orlando Hoyt,** b. at West Monroe, N. Y., 19 May 1849; married, 1 June 1876, **Mary Giles,** of Vermont. They settled at Fremont Centre, Mich., and were living there in Jan. 1878. 19380

13624 V. **Phebe Catharine Hoyt,** b. at West Monroe, N. Y., 20 Ap. 1854; 19381
married at Brewerton, N. Y., 30 Sept. 1871, by Rev. E. A. Tuttle, Methodist, to **Wallace Whitlow,** a farmer, son of Thomas and Olive (Stanton) Whitlow, of West Monroe, formerly of Granby, N. Y., where he was born 13 Ap. 1847. They dwelt at West Monroe till 2 Ap. 1874; at Hastings, N. Y., till 1 Ap. 1876; at Clay, N. Y., till 22 March 1877; at Fremont Centre, Mich., till 27 Nov. 1877; and then settled at South Haven, Mich., where they were still living in Jan. 1878.

13625 VI. **Zada Emeline Hoyt,** b. at West Monroe, N. Y., 8 Feb. 1856; and dwelt there, with her father, unmarried, in Jan. 1878.

Chil. of Rufus[1] and Nancy Caroline (Potter) Hoyt. 5547

13625a I. **Nancy Sophia Hoyt,** b. at West Monroe, N. Y., 25 Ap. 1843.

13625b II. **William Henry Hoyt,** b. at West Monroe, N. Y., 30 Dec. 1844; died 17 Ap. 1845.

13625c III. **Charles Zenas Hoyt,** b. at West Monroe, N. Y., 25 May 1846.

13625d IV. **Hannah Maria Hoyt,** b. at West Monroe, N. Y., 2 Dec. 1849; married, 17 July 1869, **Alexander Dunbar** (who died 28 Feb. 1874); and was living at Angola, Ind., in Sept. 1877.

13625e V. **Moses Rufus Hoyt,** b. at West Monroe, N. Y., 22 May 1852.

13625f VI. **Martin Leray Hoyt,** b. at West Monroe, N. Y., 27 June 1854.

13625g VII. **Cyrus Wilson Hoyt,** b. at West Monroe, N. Y., 16 May 1857.

13625h VIII. **Edward Silas Hoyt,** b. at West Monroe, N. Y., 11 July 1860.

[1] RUFUS HOYT, No. 5547, was born at Scipio, N. Y., 11 June 1819; a farmer; married at West Monroe, N. Y., 17 Ap. 1841, NANCY CAROLINE POTTER, who was born at Mendon, N. Y., 22 Dec. 1814, dau. of Zenas and Nancy (Bos) Potter. They settled at West Monroe, and were living there in Oct. 1877. These facts have been reported since page 953 passed through the press.

His father, JACHIN HOYT, No. 460, was born 6 Aug. 1753, and his wife, HANNAH KEELER, 29 Dec. 1747. Their children, Nos 1675–1680, were reported as born at South Salem, N. Y.; but there is evidence that the adjoining town of Wilton, Conn., was the birthplace of some of them. The following records correct those previously given, on page 359:

I. ABRAM HOYT, b. 14 Dec. 1780.
II. HANNAH HOYT, b. 1 June 1783.
III. ISAAC HOYT, b. 5 June 1785.
IV. AARON HOYT, b. 9 July 1788.
V. MOSES HOYT, twin, b. 11 Ap. 1791. His wife, HANNAH ROBINSON, died at West Monroe, N. Y., 13 Oct. 1850; and he, at the same place, 12 Jan. 1873.
VI. AZOR HOYT, b. 12 Ap. 1791.

13625i IX. **Elmore Andrew Hoyt,** b. at West Monroe, N. Y., 27 Nov. 1863.

13625k X. **William Nelson Hoyt,** b. at West Monroe, N. Y., 30 Dec. 1865.

13625l XI. **Harriet Ida Hoyt,** b. at West Monroe, N. Y., 15 March 1868.

13625m XII. **Caroline Agnes Hoyt,** b. at West Monroe, N. Y., 15 Feb. 1870.

Chil. of William Wallace and Rhesa Louisa (Andrews) Hoyt. 5571

13626 I. **Wallace Andrews Hoyt,** b. 1 June 1855.

13627 II. **Harriet Orrilla Hoyt,** b. 10 Dec. 1859.

13628 III. **Frederick Wheeler Hoyt.**

Chil. of Solomon and Elizabeth Chapin (Deming) Mead. 5584

13629 I. **Franklin Bacon Mead,** b. at 15 Derby Avenue, New Haven, Conn., 11 Jan. 1856; died at 4 Norton Street, New Haven, 19 Nov. 1862, and was buried in New Haven City Cemetery.

13630 II. **Sophia Spaulding Mead,** b. at 2 Norton Street, New Haven, Conn., 31 Jan. 1859; died at 4 Norton Street, 15 Nov. 1862, and was buried in New Haven City Cemetery.

13631 III. **William Deming Mead,** b. at 4 Norton Street, New Haven, Conn., 13 Jan. 1863.

13632 IV. **Fanny Elizabeth Mead,** b. at 2 Norton Street, New Haven, Conn., 28 Sept. 1865.

13633 V. **Charles Beardsley Mead,** twin, b. at 15 Derby Avenue, New Haven, Conn., 24 Jan. 1869.

13634 VI. **George Walker Mead,** twin, b. at 15 Derby Avenue, New Haven, Conn., 24 Jan. 1869.

13635 VII. **Mary Agnes Mead,** b. at 15 Derby Avenue, New Haven, Conn., 23 March 1873.

Child of Clark and Aurinda (Fox) Mead. 5585

13636 I. **George Mead,** b. at South Salem, N. Y., 27 Jan. 1855; a clerk; was living at New Haven, Conn., in Nov. 1874.

Child of Linus and Sarah Elizabeth (Bouton) Mead. {5586 9882

13637 I. **Frederick Llewellyn Mead,** b. at South Salem, N. Y., 22 May 1863.

Chil. of Henry and Elizabeth (Pardee) Mead. 5587

13638 I. **Ida Bell Mead,** b. at South Salem, N. Y., 9 Oct. 1862; and lived there, in her grandfather's house, in Nov. 1874.

13639 II. **Stephen Clark Mead,** b. at South Salem, N. Y., 4 Jan. 1872.

13640 III. **Caroline Ely Mead,** b. at 131 Varick Street, New York, 28 Sept. 1873; died at 35 King Street, New York, 10 Dec. 1874, and was buried in the South Salem Cemetery, N. Y.

Child of Henry Clay and Ocelia Ida (Todd) Keeler. 5590

13641 I. **Susan Keeler,** b. at Lewisboro', N. Y., 16 Sept. 1874.

Chil. of Elias Quereau and Mary Ann (Wood) Lyon. 5592

13642 I. **Mary Ann Ophelia Lyon,** b. at New York City, 16 Ap. 1856; was living with her parents, at South Salem, N. Y., in Nov. 1874.

13643 II. **Catharine Elizabeth Lyon,** b. at South Salem, N. Y., 29 May 1859; died 28 Aug. 1859, and was buried in the South Salem Cemetery.

13644 III. **Clementina Quereau Lyon,** b. at South Salem, N. Y., 14 July 1860; died there, 21 July 1863, and was buried in the South Salem Cemetery.

13645 IV. **Louisa Matilda Lyon,** b. at South Salem, N. Y., 16 Jan. 1862; died there, 17 Jan. 1862, and was buried in the South Salem Cemetery.

13646 V. **Caroline Emma Lyon,** b. at South Salem, N. Y., 21 Ap. 1864.

Chil. of Ezra Northrop and Mary Elizabeth (Canfield) Hoyt. 5594

13647 I. **Samuel Northrop Hoyt,** b. at Ridgefield, Conn., 3 Aug. 1847; a blacksmith; married at Port Chester, N. Y., 29 Oct. 1868, by Rev. Calvary B. Ford, to **Susan Anna Benjamin,** dau. of Joel and Harriet (Mills) Benjamin. They were living at Ridgefield in Feb. 1877. 19383

13648 II. **Chester Hoyt,** b. at Ridgefield, Conn., 6 Feb. 1850; a farmer; married, 5 Oct. 1871, **Josephine Brown,** dau. of Silas and Jane (Mead) Brown. They were living at Ridgefield in Feb. 1877. 19385

13649 III. **Elizabeth Amy Hoyt,** b. at Ridgefield, Conn., 23 June 1852; married at North Salem, N.Y., 2 Oct. 1870, by Rev. Mr. Halliday, to **Elias Homer Sammis,** a cooper, son of John and Abigail (Hawkshurst) Sammis. They were living at Ridgefield in Feb. 1877. 19387

13650 IV. **Cyrus Hoyt,** b. at Ridgefield, Conn., 16 May 1854; a farmer; was living at Ridgefield in Feb. 1877, unmarried.

13651 V. **Mary Emma Hoyt,** b. at Ridgefield, Conn., 21 Feb. 1857; married at Lewisboro', N. Y., 9 July 1873, **Eugene Lockwood,** a farmer, son of Andreas and Hannah (Rich) Lockwood, of Ridgefield. They were living at Ridgefield in Feb. 1877. 19390

13652 VI. **Anna Northrop Hoyt,** b. at Ridgefield, Conn., 7 May 1862.

13653 VII. **Francis Hoyt,** b. at Ridgefield, Conn., 5 May 1864.

Chil. of John and Clara Maria (Sears) Canfield. 5596 7287

13654 I. **Edwin Job Canfield,** b. at Ridgefield, Conn., 4 March 1854; married there, 31 Dec. 1876, by Rev. D. W. Teller, Congregational, to **Lucy Alice Thomas,** dau. of Albert Nash and Alice Pamelia (Northrop) Thomas, of Ridgefield (where she was born 10 Dec. 1855), and g. dau. of Elijah Lyon and Sarah (Nash) Thomas, of the same place.

13655 II. **Charles Canfield,** b. at Danbury, Conn., 5 July 1856; married there, 21 Ap. 1876, **Ida Stone,** dau. of Amos and Elizabeth (Abbott) Stone.

13656 III. **Caroline Frances Canfield,** b. at Danbury, Conn., 10 May 1861.

13657 IV. **Wilfred Canfield,** b. at Danbury, Conn., 29 July 1863.

13658 V. **John Alexander Canfield,** b. at Danbury, Conn., 18 June 1872.

Chil. of Sylvester Chittenden and Susan (Davis) Canfield. 5602

13659 I. **Volney Canfield,** b. at Ridgefield, Conn., 3 Dec. 1868.

13660 II. **Florence Canfield,** b. at Wilton, Conn., 29 March 1870.

13661 III. **Agnes Canfield,** b. at Wilton, Conn., 19 Dec. 1871; died at Ridgefield, Conn., 5 Sept. 1872, and was buried there, in Titicus Cemetery.

13662 IV. **Caroline Canfield,** b. at Ridgefield, Conn., 19 March 1874; died there, 5 June 1874, and was buried in Titicus Cemetery.

13663 V. **Augustus Canfield,** b. at Ridgefield, Conn., 6 June 1876.

Chil. of Walter and Mary Jane (Covert) Joralemon. 5604

13664 I. **Wallace Joralemon,** b. about 1855.

13665 II. **Jesse Joralemon,** b. about 1858.

Chil. of William and Mary (Smith) Covert. 5605

13666 I. **Byron H. Covert,** b. in Myrtle Avenue, Brooklyn, N. Y., about 1857; and was living with his father in Ap. 1877.

13667 II. **William Covert,** b. in Sandford Street, Brooklyn, N. Y., about 1859; married **Harriet White;** and was living in Ap. 1877.

13668 III. **Emma Covert,** b. in Spencer Street, Brooklyn, N. Y.; and was living with her father in Ap. 1877.

Child of William and Martha (Coe) Covert. 5605

13669 IV. **Jonah Covert,** b. at 123 Colyer Street, Brooklyn, N. Y., 7 Ap. 1877.

Chil. of Roswell Canfield and Elizabeth (Denton) Miller. 5606

13670 I. **Addy Clark Miller,** b. at Newark, N. J., 21 June 1866.

13671 II. **Robertia Freeman Miller,** b. at Newark, N. J., 17 Aug. 1868.

13672 III. **Elizabeth Maud Miller,** b. at Newark, N. J., 29 Nov. 1870.

13673 IV. **Henry Keys Miller,** b. at East Millston, N. J., 20 Ap. 1874.

13674 V. **Nelly Walker Miller,** b. at Merrick, Long Island, N. Y., 14 Aug. 1876; died there, 22 Sept. 1876, and was buried at Newark, N. J.

Child of Radcliffe Parsons and Helena (Griswold) Miller.[1] 5607

13675 I. **DeWitt Clinton Miller,** b. at Newark, N. J., 5 Sept. 1872.

Chil. of Stephen Stocken and Jane (Ingersol) Roake. 5608

13676 I. **Aaglo Roake,** b. at Shrub Oak, N. Y., 20 Aug. 1857.

13677 II. **Cora Adèle Roake,** b. at Shrub Oak, N. Y., 17 Jan. 1859; died at Shrub Oak, 1 Oct. 1866, and was buried there.

13678 III. **Laning Roake,** b. at Shrub Oak, N. Y., 14 Ap. 1861.

13679 IV. **Augusta Roake,** b. at Shrub Oak, N. Y., 6 Sept. 1869.

[1] Not Radcliff Parsons and Leana (Griswold) Miller, as printed on page 959.

RADCLIFFE PARSONS MILLER, No. 5607, b. at Ridgefield, Conn., 2 Dec 1848; a jeweller; married at Newark, N. J., 13 Jan. 1869, HELENA GRISWOLD, dau. of Gilbert and Sarah (Robinson) Griswold, of Newark, formerly of New York City, where she was born 14 Jan. 1849. They were living at Newark in Nov. 1877. Their record was received too late to be printed in its proper place.

Chil. of Jonathan Laning and Hannah Elizabeth (Ingersol) Codley. 5609

13680 I. **Mary Julia Codley,** b. at Jersey City, N. J., 6 Sept. 1849.

13681 II. **Lucy Augusta Codley,** b. at Brooklyn, N. Y., 1 May 1855.

13682 III. **Elizabeth Virginia Codley,** b. at Shrub Oak, N. Y., 10 June 1864.

13683 IV. **Ingersol Vorhis Codley,** b. at Brooklyn, N. Y., 27 Nov. 1865.

13684 V. **Alpheus Codley,** b. at Cameron, Mo., 17 March 1872.

Chil. of Cornelius and Amelia (Forman) Ingersol. 5610

13685 I. **Julia Amanda Ingersol,** b. at Shrub Oak, N. Y., 31 Aug. 1859.

13686 II. **Joseph Ingersol,** b. at Shrub Oak, N. Y., 19 Oct. 1860; died 18 Aug. 1861.

13687 III. **John Ingersol,** b. at Shrub Oak, N. Y., 16 Feb. 1862.

13688 IV. **Charles Ingersol,** b. at Shrub Oak, N. Y., 20 March 1864.

13689 V. **Sands Ingersol,** b. at Shrub Oak, N. Y., 12 Sept. 1866.

13690 VI. **Chloe Ingersol,** b. at Shrub Oak, N. Y., 11 Ap. 1870.

13691 VII. **Josephine Ingersol,** b. at Shrub Oak, N. Y., 23 Dec. 1872.

13692 VIII. **Cora Ingersol,** b. at Shrub Oak, N. Y., 20 Jan. 1874.

Chil. of Ebenezer Berlin and Juliet (Ingersol) Hart. 5611

13693 I. **Nelly Hart,** b. at New Haven, Conn., 25 May 1857.

13694 II. **Joseph Berlin Hart,** b. at Harlem, N. Y., 10 June 1862; died in March ——.

Chil. of William and Harriet (Ingersol) Emerson. 5612

13695 I. **Thomas Emerson,** b. at Brooklyn, N. Y., 10 Dec. 1858; died 10 Ap. 1859.

13696 II. **Elizabeth Emerson,** b. at Brooklyn, N. Y., 16 May 1860.

13697 III. **Fanny Emerson,** b. at Shrub Oak, N. Y., 28 Dec. 1869.

Chil. of James and Josephine (Ingersol) Fowler. 5614

13698 I. **Sylvalia Fowler,** b. 4 Aug. 1861.

13699 II. **Edward James Fowler,** b. 19 March 1863; died at Lockport, N. Y., 27 Nov. 1869, and was buried at Shrub Oak, N. Y.

13700 III. **Anna Lilian Fowler,** b. at Shrub Oak, N. Y., 28 Nov. 1865; died at Peekskill, N. Y., 19 Nov. 1869, and was buried in Shrub Oak Cemetery.

13701 IV. **Mary Augusta Fowler,** b. at Shrub Oak, N. Y., 1 Oct. 1867.

13702 V. **Theodore Henry Fowler,** b. at Peekskill, N. Y., 6 Jan. 1874.

13703 VI. **Irving Ingersol Fowler,** b. at Peekskill, N. Y., 15 July 1875.

Chil. of William Henry and Sarah (Ingersol) Townsend. 5615

13704 I. **William Townsend,** b. at Shrub Oak, N. Y., 6 Oct. 1869; died in Aug. 1870, at Peekskill, N. Y., and was buried in Shrub Oak Cemetery.

13705 II. **Helen Selina Townsend,** b. at Peekskill, N. Y., 17 Aug. 1871.

Child of Theodore and Susan (Headey) Ingersol. 5617

13706 I. **Delphine Ingersol,** b. at Shrub Oak, N. Y., 11 Ap. 1870.

Chil. of Keeler and Polly (Hubbell) St. John. 5637

13707 I. ——— **St. John,** a son, died at Ridgefield, Conn., 18 Feb. 1847, aged 12 years.

13708 II. ——— **St. John,** a dau., died at Ridgefield, Conn., 19 Sept. 1851, aged 9 years.

Child of Charles and ——— (Whitlock) St. John. 5639

13709 I. **Charles St. John,** b. at Ridgefield, Conn., about 1858.

Child of Ira and ——— (Olmstead) Keeler. 5643

13710 I. **Smith Keeler,** was a soldier in the war of 1861; and was living at Stamford, Conn., in 1874.

Chil. of John Junior and Elizabeth (Pickett) Keeler. 5645

13711 I. **Mary Gertrude Keeler,** b. at Ridgefield, Conn., 29 March 1842; 19391
married at North Salem, N. Y., 25 Ap. 1861, by Rev. Shailer Justyn Hillyer, Universalist, to **William Warren Bouton,** a hatter, who was born at South Norwalk, Conn., 1 March 1830, son of Joseph and Betsey (Bixby) Bouton. They were living at South Norwalk in Dec. 1874. He enlisted, 20 Ap. 1861, in Co. A, 3d Reg. of Conn. Vols.; and was discharged on the expiration of his time, 11 Aug. 1861, having taken part in the first battle of Bull Run.

13712 II. **Oscar Henry Keeler,** b. at Ridgefield, Conn., 9 Ap. 1844; a 19392
farmer; married at Poundridge, N. Y., 6 Feb. 1870, by Rev. Henry Scofield, Methodist Episcopal, to **Sarah Jane Smith,** who was born at Stamford, Conn., 10 March 1848, dau. of David Patchet and Sarah Ann (Brundage) Smith. They settled at Ridgefield, and were living there in Dec. 1874. He enlisted at Ridgefield, 22 July 1861, in Co. A, 5th Reg. of Conn. Vols.; and was discharged at Chattanooga, Tenn., 22 July 1864, having taken part in the first and second battles of Winchester, Va., the second Bull Run, Strasburgh, Antietam, first battle at Slaughter Mountain,

Chancellorsville (where he was wounded below the right knee), Lookout Mountain, and Missionary Ridge.

Chil. of Albert and Amanda (Odell) Keeler. 5646

13713 I. **William Henry Keeler,** b. at Ridgefield, Conn., 26 Feb. 1848; a farmer; married in her father's house, at Geneva, Kansas, 15 Aug. 1869, by Rev. E. K. Lynn, Presbyterian, to **Mary Catharine Norris,** born at Ash Grove, Mo., 15 March 1852, dau. of Thomas and Minnie (Woodward) Norris. They were living at Iola, Kansas, in Feb. 1875. He served for two years in the First Reg. of Tenn. Heavy Artillery. 19394

13714 II. **Sarah Jane Keeler,** b. at Ridgefield, Conn., 17 July 1850; married at Iola, Kansas, 14 Nov. 1870, by John Paxson, probate judge of Allen County, to **William Henry Fry,** a farmer, son of Henry and Frances (Bordner) Fry, of Geneva, Kansas. He was born at Freeport, Ill., 18 Feb. 1850. They were living at Iola in Feb. 1875. 19396

13715 III. **Mary Augusta Keeler,** b. at Ridgefield, Conn., 14 June 1852; married at Iola, Kansas, 25 Sept. 1869, by Rev. E. K. Lynn, Presbyterian, to **Charles Elliott Clement,** a farmer, son of John Russell and Elvira Ann (Forbes) Clement, of Paw Paw, Mich. He was born at Richland, N. Y., 5 Jan. 1846. They were living at Iola in Feb. 1875.

13716 IV. **Fernando Dauchy Keeler,** b. at Ridgefield, Conn., 27 Sept. 1855; and was living with his parents, at Iola, Kansas, in Feb. 1875.

13717 V. **Estella Keeler,** b. at Ridgefield, Conn., 2 March 1858; died at Cincinnati, Ohio, 14 Feb. 1865, and was buried there, in the Wesleyan Cemetery.

Chil. of George and Emma (Combes) Keeler. 5647

13718 I. **Theodore Keeler.**

13719 II. **George Keeler.**

13720 III. **Louisa Keeler.**

Chil. of Benjamin and Mary Elizabeth (Keeler) Hallett. 5649

13721 I. **George Hallett,** a farmer.

13722 II. **Melissa Hallett,** is dead.

13723 III. **Franklin Hallett.**

13724 IV. **Emma Hallett.**

13725 V. **Josephine Hallett.**

13726 VI. **Ophelia Hallett.**

13727 VII. **John Hallett.**

Chil. of Eli Jennings and Jane (McKeel) Keeler. 5650

13728 I. **Samuel Dauchy Keeler,** b. at Ridgefield, Conn., 8 June 1852; married there, 26 July 1874, in her father's house, **Jenny Augusta Jennings,** who was born at Ridgefield, 29 March 1855, dau. of William Henry and Mary (Gates) Jennings. He was living at New York City, a railway-conductor, in Nov. 1874; and returned to Ridgefield in Dec. of that year.

13729 II. **Eugene Howard Keeler,** b. at Ridgefield, Conn., 19 Dec. 1853; and was living there, with his grandmother, in Dec. 1874.

13730 III. **Charles Edgar Keeler,** b. at Ridgefield, Conn., 28 May 1855; and was living there in Dec. 1874.

13731 IV. **Starr Keeler,** b. at Ridgefield, Conn., 24 Ap. 1857; and was living there in Dec. 1874.

13732 V. **Sarah Keeler,** b. at Ridgefield, Conn., 28 March 1859; and was living at Manhattan, Kansas, in Dec. 1874.

Chil. of Clark and Mary (Dickens) Keeler. 5652

13733 I. **Frank Keeler,** b. at Ridgefield, Conn., in 1856.

13734 II. **Rainsford Keeler,** twin, b. at Ridgefield, Conn., 20 March 1858.

13735 III. ——— **Keeler,** a son, twin, b. at Ridgefield, Conn., 20 March 1858; died on the same day.

13736 IV. **Albert Keeler,** b. at Ridgefield, Conn.

13737 V. **Warren Edgar Keeler,** b. at Ridgefield, Conn.

13738 VI. **Sherman A. Keeler,** b. at Ridgefield, Conn., 12 July 1865; died 27 Feb. 1870.

Chil. of William and Anna Augusta (Keeler) Beckwith. 5653

13739 I. **Sanford Beckwith,** b. at Bedford, N. Y., 1 Aug. 1853; a farmer; was living with his mother, at Ridgefield, Conn., in Nov. 1874.

13740 II. **Leonard Leander Beckwith,** b. at Ridgefield, Conn., 10 March 1857; and was living at Wilton, Conn., in Nov. 1874.

Chil. of Hiram Burr and Juliette (Kent) Hoyt. 5658

13741 I. **Pruella Semantha Hoyt,** b. at West Union, Iowa, 28 Oct. 1859.

13742 II. **Florence Alelah Hoyt,** b. at West Union, Iowa, 29 June 1863.

13743 III. **Frederick Elbert Hoyt,** b. at West Union, Iowa, 16 Dec. 1864.

Chil. of William and Julia Ann (Hoyt) Kent. 5659

13744 I. **Gertrude Estella Kent,** b. at South Hero, Vt., 19 Jan. 1856.

13745 II. **Addison Hoyt Kent,** b. at South Hero, Vt., 25 Oct. 1857.

13746 III. **Caroline Agatha Kent,** b. at Dover, Iowa, 22 May 1859.

13747 IV. **Hardey White Kent,** b. at Dover, Iowa, 8 March 1862.

13748 V. **Herbert Arthur Kent,** b. at Dover, Iowa, 16 July 1866.

13749 VI. **Cora Ada Kent,** b. at Dover, Iowa, 8 Oct. 1868.

Chil. of James Scott and Grace Matilda (Hoyt) Wright. 5660

13750 I. **Adèle May Wright,** b. at South Hero, Vt., 5 June 1859.

13751 II. **William Wayne Wright,** b. at South Hero, Vt., 7 Oct. 1860.

13752 III. **Harley Hayes Wright,** b. at West Union, Iowa, 19 Feb. 1867; died at West Union, 21 Aug. 1868, and was buried there.

Chil. of Sidney and Melissa Jane (Hoyt) White. 5661

13753 I. **Edwin Warner White,** b. at South Hero, Vt., 18 Feb. 1859.

13754 II. **Hardy Hoyt White,** b. at South Hero, Vt., 1 June 1861; died at South Hero, 6 Aug. 1862, and was buried there.

13755 III. **Homer Hoyt White,** b. at South Hero, Vt., 27 Nov. 1862.

13756 IV. **Ena Maud White,** b. at Volga City, Iowa, 13 March 1867.

Chil. of Telisfo and Helen Mar (Hoyt) Rubyor. 5662

13757 I. **Catharine Eveline Rubyor,** b. at West Union, Iowa, 21 Dec. 1865.

13758 II. **Effie May Rubyor,** b. at West Union, Iowa, 26 Dec. 1867; died at West Union, 8 March 1868, and was buried there.

13759 III. **Arthur Hoyt Rubyor,** b. at West Union, Iowa, 8 March 1869.

13760 IV. **Sidney White Rubyor,** b. at West Union, Iowa, 17 May 1871.

13761 V. **Anson Burlingame Rubyor,** b. at West Union, Iowa, 30 Oct. 1874.

Chil. of James Hudson and Clarissa (Keeler) Lane. 5665

13762 I. **Clara Estella Lane,** b. at North Stamford, Conn., 10 May 1858; died there, 3 Sept. 1858, and was buried in High Ridge Cemetery.

13763 II. **James Albert Lane,** b. at New York City, 22 July 1860.

Chil. of Philip Burr and Emily (Davis) Keeler. 5666

13764 I. **George Wilbur Keeler,** b. at Stamford, Conn., 7 Ap. 1862.

13765 II. **Charles Arthur Keeler,** b. at Burlington, Vt., 6 June 1869.

13766 III. **Willis Keeler,** twin, b. at South Hero, Vt., 4 Dec. 1872.

13767 IV. **Wallace Keeler,** twin, b. at South Hero, Vt., 4 Dec. 1872.

13768 V. **Elsie May Keeler,** b. at South Hero, Vt., 18 Jan. 1874.

Chil. of Charles Edward and Mary Ettie (Murphy) Keeler. 5669

13769 I. **Frederick Lacy Keeler,** b. at South Hero, Vt., 27 Ap. 1872.

13770 II. **Grace Keeler,** b. at Newfield, Mich., 10 June 1874.

Chil. of Joseph Edgar and Sarah (Martin) Keeler. 5671

13771 I. **Frederick Smith Keeler,** b. at South Hero, Vt., 23 Feb. 1867.

13772 II. **Jed Elbert Keeler,** b. at South Hero, Vt. 23 Nov. 1868.

13773 III. **Ansel Jonathan Keeler,** b. at South Hero, Vt., 20 Aug. 1872.

13774 IV. **Alfred Starr Keeler,** b. at South Hero, Vt., 29 May 1874.

Chil. of George Nelson and Gertrude (Morgan) Fairweather. 5686

13775 I. **Arthur Morgan Fairweather,** b. at Danbury, Conn., 29 July 1866; died there, 23 Sept. 1866, aged 8 weeks, and was buried in Wooster Cemetery.

13776 II. **Charles Henry Fairweather,** b. at Beaver Brook, in Danbury, Conn., 1 Nov. 1867; died at the same place, 29 Feb. 1868, and was buried in Wooster Cemetery.

13777 III. **George Nelson Fairweather,** b. at Beaver Brook, in Danbury,

Conn., 23 Ap. 1869; died at the same place, 13 Aug. 1869, and was buried in Wooster Cemetery.

Chil. of George and Sarah Frances (Fairweather) Cummings. 5687

13778 I. **Ida Louise Cummings,** b. at South Norwalk, Conn., 31 Aug. 1862.

13779 II. **Frederick Maywood Cummings,** b. at South Norwalk, Conn., 2 Sept. 1864; died in Sept. 1868, and was buried in Five Mile River Cemetery.

Chil. of Timothy Brooks and Laura Ann (Higby) Johnson. 5705

13780 I. **Dennis Johnson,** b. at Turin, N. Y., 25 Nov. 1829; a cotton-manufacturer; married **Elizabeth Hunt,** in Georgia; and was living at Dalton, Ga., in Ap. 1877. He served as a commissioned officer in the Confederate army, for a period of four years; and has filled the office of judge.

13781 II. **Ada Maria Johnson,** b. at Turin, N. Y., 15 Oct. 1831; married at Lowville, N. Y., 27 May 1849, **Roland Phelps,** a farmer, son of Thomas and Nancy (Brown) Phelps, of Martinsburgh, N. Y., where he was born 10 Aug. 1828. They dwelt at Martinsburgh till 1857; and then settled at Houseville, in Turin, where she was living in May 1877. He died at Turin, 4 July 1872, and was buried at Martinsburgh. 19397

13782 III. **Anson William Johnson,** b. at Turin, N. Y., 2 May 1833; a farmer; married at Martinsburgh, N. Y., 27 March 1856, **Henrietta Barns;** and settled at Richmond, Ill., where he died, 27 Ap. 1877, and was buried. Another report says that he died at Hebron, Ill.

Chil. of Newton Milton and Alice M. (Cole) Higby. 5706

13783 I. **Seward Higby,** b. at Turin, N. Y., 4 June 1858.

13784 II. **Jesse Lincoln Higby,** b. at Edwards, N. Y., 4 Ap. 1862.

Child of Henry and Lucinda Catharine (Higby) Smith. 5707

13785 I. **Florinda A. Smith,** married **Christian Keon;** and was living at Black River Falls, Wis., in Ap. 1877.

Chil. of James Harrison and Eliza (Smith) Higby. 5708

13786 I. **James Henry Higby,** b. at Turin, N. Y., 27 Ap. 1842; married at Lowville, N. Y., 13 Jan. 1872, **Ella Chase;** and settled at Chase's Lake, N. Y., where they were still living in Ap. 1877.

13787 II. **Laura Higby,** b. at Bristol, Ill., 13 Feb. 1845; died at Bristol, 5 Aug. 1846, and was buried there.

13788 III. **Carleton Newton Higby,** b. at Bristol, Ill., 21 Nov. 1846; a minister of the Methodist Episcopal Church; married at Port Huron, Mich., 25 May 1868, **Mary Ann Brown,** dau. of William and Phebe (Fletcher) Brown, of Sarnia, Ont., Canada, formerly of Derby, Eng., where she was born 6 May 1849. He enlisted in the Spring of 1862, with his father, as a private in the 59th Reg. of N. Y. S. Vol. Infantry; and was discharged about a year later, for ill health. He joined the Black River Conference, on trial, in Ap. 1871; and the New York Conference, at its formation in Ap. 1873, in full connection. He was ordained deacon in Ap. 1873, and elder in 1875. He was assigned to Macomb, N. Y., in 1871; Peninsula, N. Y., 1872; Pillar Point, N. Y., 1873–5; Champion, N. Y., 1876–7; and was living at the latter place in May 1877. 19403

13789 IV. **Franklin Philander Higby,** b. at Greig, N. Y., 31 Aug. 1849; married at Watson, N. Y., 14 March 1872, **Estella Pitcher;** and was living at Chase's Lake, N. Y., in Ap. 1877.

13790 V. **Effie Clinch Higby,** b. at Turin, N. Y., 26 Sept. 1854; married at Lowville, N. Y., 13 Jan. 1872, **John Lewis;** and was living at Chase's Lake, N. Y., in Ap. 1877.

Chil. of Lysander and Olive (Stanclift) Higby. 5710

13791 I. ——— **Higby,** a son, b. at Turin, N. Y., 20 Sept. 1850; died 21 Sept. 1850, and was buried in Rea Cemetery, West Turin.

13792 II. **Washington Higby,** b. at Turin, N. Y., 22 Feb. 1852; died 18 March 1852, and was buried in Rea Cemetery, West Turin.

13793 III. **Milton Monroe Higby,** b. at Turin, N. Y., 26 Oct. 1853; died there, 21 Aug. 1855, and was buried in Rea Cemetery, West Turin.

13794 IV. **Francis Elmer Higby,** b. at Turin, N. Y., 23 Sept. 1855; died at West Turin, 29 Nov. 1862, and was buried there, in Rea Cemetery.

Chil. of Ransom and Sophia Antoinette (Shepard) Ragan. 5711

13795 I. **George James Ragan,** b. at Turin, N. Y., 12 Ap. 1849; died at Prairie du Chien, Wis., 15 Nov. 1875, and was buried there.

13796 II. **Arthur Josiah Ragan,** b. at Sextonville, Wis., 22 March 1858.

13797 III. **Dora May Ragan,** b. at Sextonville, Wis., 27 Aug. 1860.

Chil. of John Thomas and Mary Delia (Smith) Ragan. 5712

13798 I. **Martin Luther Ragan,** b. at Turin, N. Y., 15 March 1852; married at Delta, N. Y., 3 Ap. 1873, **Alice Hogle;** and settled at Farragut, Iowa, where they were still living in Ap. 1877. 19404

13799 II. **Jay Smith Ragan,** b. at West Leyden, N. Y., 8 Feb. 1858.

13800 III. **Ellsworth Ragan,** b. at West Leyden, N. Y., 28 Ap. 1861.

13801 IV. **Winifred Ragan,** b. at Delta, N. Y., 25 Oct. 1869.

Chil. of Marcellus Alonzo and Cynthia (Ragan) Searl. 5713

13802 I. **Helen Florence Searl,** b. at Turin, N. Y., 20 Sept. 1858.

13803 II. **Cora Elva Searl,** b. at Turin, N. Y., 22 June 1863.

Chil. of William and Ann Eliza (Ragan) Allen. 5715

13804 I. **Estella Allen,** b. at Turin, N. Y., 2 Sept. 1855.

13805 II. **Minnie Allen,** b. at Turin, N. Y., 27 June 1857.

Chil. of Charles David and Sarah Jane (Ragan) Budd. 5716

13806 I. **Lilian Augusta Budd,** b. at Turin, N. Y., 6 Oct. 1853.

13807 II. **Iran Ragan Budd,** b. at Turin, N. Y., 22 Aug. 1858.

13808 III. **Valentine Mott Budd,** b. at Turin, N. Y., 16 Jan. 1867; died at Turin, 6 March 1867, and was buried there.

Child of George and Delia M. (Ragan) Metcalf. 5717

13809 I. **Ella Adelaide Metcalf,** b. at Turin, N. Y., 17 Ap. 1849.

Chil. of Bradford and Mary Jane (Lyon) Ragan. 5718

13810 I. **Mary Ruhama Ragan,** b. at Turin, N. Y., 10 July 1845; died 4 Nov. 1847.

13811 II. **Ela Egbert Ragan,** b. at Turin, N. Y., 12 May 1847; married, 15 Sept. 1874, **Amelia R. Nash,** of Chardon, Ohio. 19405

Child of Bradford and Mary Elizabeth (Root) Ragan. 5718

13812 III. **Arthur James Ragan,** b. at Turin, N. Y., 15 Aug. 1870; died 22 Feb. 1871.

Chil. of Ela and Jeanette (Gillon) Ragan. 5719

13813 I. **William Patterson Ragan,** b. at Postville, Iowa, 1 Nov. 1865.

13814 II. **Ruhama Mary Ragan,** b. at Postville, Iowa, 5 March 1868.

13815 III. **Bradford Ragan,** b. at Postville, Iowa, 27 June 1873; died there, 26 Dec. 1876.

Chil. of Elhanan and Maria Dorothy (Smith) Ragan. 5720

13816 I. **Henry Everett Ragan,** b. at Turin, N. Y., 19 Dec. 1859.

13817 II. **Minnie Edith Ragan,** b. at Turin, N. Y., 16 Feb. 1863.

Chil. of Otis Ashley and Elizabeth (Ragan) Shepard. 5721

13818 I. **Arthur Ashley Shepard,** b. at Turin, N. Y., 18 May 1859.

13819 II. **Gracie Evelyn Shepard,** b. at Turin, N. Y., 29 June 1865.

13820 III. **Sophie Maude Shepard,** b. at Turin, N. Y., 23 Nov. 1867.

13821 IV. **Mary Venetia Shepard,** b. at Turin, N. Y., 19 Feb. 1869.

13822 V. **Charles Hall Shepard,** b. at Turin, N. Y., 11 May 1871.

Chil. of Rozelle Cornelius and Jerusha Ellen (Ragan) Hills. 5722

13823 I. **Clifford Rozelle Hills,** b. at Turin, N. Y., 20 Feb. 1872.

13824 II. **Clara Harriet Hills,** b. at Turin, N. Y., 24 June 1873.

Chil. of Seymour Augustus and Laura Ann (Ragan) Perry. 5724

13825 I. **Herbert Jerome Perry,** b. 14 Nov. 1855.

13826 II. **Henry Brayton Perry,** b. 30 May 1858.

13827 III. **Frederick White Perry,** b. 10 June 1861.

13828 IV. **Ina Appolonia Perry,** b. 30 March 1865.

Child of James and Henrietta (Ragan) Bower. 5725

13829 I. **Frank Eugene Bower,** b. 27 Sept. 1868.

Child of Hiram and Imogene (Ragan) Schell. 5726

13830 I. **Henry Schell,** b. at Clear Lake, Iowa, 7 July 1870.

Chil. of Alvah and Angeline (Woolworth) Staplin. 5729a

13831 I. **Cornelia Staplin,** b. at Turin, N. Y., 6 May 1838; died at Rutland, N. Y., 24 Aug. 1876, and was buried there.

13832 II. **Charles Staplin,** b. at Turin, N. Y., 1 Aug. 1840.

13833 III. **Monroe Isaac Staplin,** b. at Turin, N. Y., 3 June 1843; married at Gouverneur, N. Y., 26 Dec. 1865, **Lucy Amelia Boland,** who was born 1 June 1843, dau. of Charles and Lucy (Gardner) Boland. They settled at Gouverneur, and were living there in June 1877. 19406

13834 IV. **Ann Amelia Staplin,** b. at Turin, N. Y., 30 Oct. 1845; married at Utica, N. Y., 22 Dec. 1870, by Elder Thomas Hill, Baptist, to **John Benjamin Silvernail,** son of Stephen and Phebe (Burdick) Silvernail. They were living at West Turin, N. Y., in June 1877.

13835 V. **Julia Elizabeth Staplin,** b. at Turin, N. Y., 24 May 1848.

13836 VI. **Preston Daniel Staplin,** b. at Turin, N. Y., 25 Sept. 1850.

13837 VII. **George Shepard Staplin,** b. at Gouverneur, N. Y., 1 Oct. 1852.

13838 VIII. **Frank Staplin,** b. at Gouverneur, N. Y., 10 July 1859.

13839 IX. **Beulah Benton Staplin,** b. at Gouverneur, N. Y., 17 Feb. 1861.

Child of George Duane and Caroline Elizabeth (Woolworth) Kentner. 5729e

13840 I. **George Wellington Kentner,** b. at West Turin, N. Y., 2 Sept. 1850; married at Turin, N. Y., 11 March 1872, by Rev. A. Cheeseman, Methodist, to **Mary Clover,** dau. of Abraham and Ann Eliza (Kidder) Clover.

Chil. of Clinton and Lucinda Lydia (Thompson) Woolworth. 5729g

13841 I. **Albert Reuben Woolworth,** b. at Turin, N. Y., 17 Nov. 1857.

13842 II. **Frances Marian Woolworth,** b. at Turin, N. Y., 18 Aug. 1859; died there, 13 July 1865, and was buried in Turin Cemetery.

13843 III. **Mary Lucinda Woolworth,** b. at Turin, N. Y., 21 Oct. 1863.

Child of Harris and ——— (King) Searl. 5730b

13844 I. **Elvira Searl,** was living at Augusta, Wis., in July 1877.

Chil. of Harris and Mary F. (Whiteman) Searl. 5730b

13845 II. **Frank Searl,** b at Necedah, Wis.; a surveyor and clerk; was living at Augusta, Wis., in July 1877, and could not give the date of his birth.

13846 III. **Josephine Searl,** was living at Augusta, Wis., in July 1877.

13847 IV. **Alice Searl,** was living at Augusta, Wis., in July 1877.

Chil. of Bela and Mary (Salmon) Stone. 5731

13848 I. **Elizabeth Stone,** married **Cyrus Johnson;** and was living at Greig, N. Y., in Feb. 1877.

13849 II. **Munroe Stone.**

13850 III. **Frances Stone,** married **Matthew Burr;** and dwelt at Greig, N. Y., in Feb. 1877.

Chil. of Oliver and Julia Anna (White) Salmon. 5732

13851 I. **Mary Helen Salmon,** b. at Turin, N. Y., 25 March 1843; and died there, 18 Aug. 1844.

13852 II. **Jerome Salmon,** b. at Turin, N. Y., 17 Aug. 1845; married, 1 Jan. 1871, **Dorothy Flint.** They were living at Greig, N. Y., in Feb. 1877.

13853 III. **Melville Salmon,** b. at Potsdam, N. Y., 9 March 1848.

13854 IV. **Eli Salmon,** twin, b. at Potsdam, N. Y., 23 Feb. 1851; died 11 March 1851.

13855 V. **Ela Salmon,** twin, b. at Potsdam, N. Y., 23 Feb. 1851; died 11 March 1851.

13856 VI. **Ella Salmon,** b. at Turin, N. Y., 1 Sept. 1852; married at Greig, 19408

N. Y., 1 Jan. 1871, **Emmett Harding,** of West Troy, N. Y., where they were living in Feb. 1876.

13857 VII. **George Salmon,** b. at Turin, N. Y., 29 Oct. 1855.

Chil. of James Clinton and Amelia Lovisa (Weller) Benedict. 5735

13858 I. **Hawley James Harvey Benedict,** b. at Turin, N. Y., 12 Dec. 1874.

13859 II. **Lucius Whitney Benedict,** b. at Turin, N. Y., 30 Sept. 1876.

Chil. of James Turner and Celia A. (Jones) Benedict. 5738

13860 I. **Addy Candace Benedict,** b. at Turin, N. Y., 2 Feb. 1858; address, in Feb. 1877, Glensdale, N. Y.

13861 II. **Jenny Belle Benedict,** b. at Turin, N.Y., 29 Oct. 1864; address, in Feb. 1877, Glensdale, N. Y.

Chil. of James Alonzo and Charlotte Matilda (Lakey) Riggs. 5749

13862 I. **Harvey Riggs,** b. at Somers, N. Y., 7 Sept. 1837; a shoemaker; married at 164 Spencer Street, Brooklyn, N. Y., 13 Sept. 1871, by Rev. Almon Gunnison, Universalist, to **Miami Smith,** dau. of Richard Miller and Aner (Bennett) Smith, of Brookhaven, Long Island, N. Y., where she was born 21 March 1836. They went to Richmond, Va., 5 Nov. 1872; had a child born there, 29 March 1873, who died the same day, and was buried in Oakwood Cemetery; returned to Brooklyn, 17 May 1873; and from there, 20 Aug. 1874, moved to Middletown, Del., where they were living in March 1875.

13863 II. **Theresa Louisa Riggs,** b. at Somers, N. Y., 12 Dec. 1839; married at Bedford, N. Y., 20 Jan. 1858, **David Oscar Crane,** a farmer, son of Elijah and Elizabeth (Travis) Crane, of Patterson, N. Y., where he was born 18 Feb. 1834. They settled at Dykeman's, in Southeast, N.Y.; and, after fifteen years, moved to Danbury, Conn., where they were living in Feb. 1875. 19410

13864 III. **Alonzo Riggs,** b. at Cross River, N. Y., 10 May 1842; died at Brooklyn, N. Y., 3 Dec. 1867, and was buried at Cross River.

13865 IV. **Melissa Riggs,** b. at Cross River, N. Y., 12 Oct. 1844; died at Cross River, 24 Nov. 1848, and was buried there.

13866 V. **Linnea Melissa Riggs,** b. at Cross River, N. Y., 18 Oct. 1851; married at Southeast, N. Y., 1 Aug. 1872, by Rev. Edward Allen, Presbyterian, to **Sylvester Baker,** a farmer, son of Charles W. and Hannah Mary (Robinson) Baker, of Patterson, N. Y., where he was born 22 Sept. 1848. They settled at Dykeman's Station, in Southeast; and moved to Brewster's Station, in the same town, and were living there in Feb. 1875, without children.

Chil. of James and Lydia (Riggs) Clark. 5750

13867 I. **James Henry Clark,** b. at Somers, N. Y., 9 Sept. 1842; a clerk; 19411
married at Troy, N. Y., 23 Oct. 1873, **Emma Weller,** dau. of Charles and Susan (Clark) Weller, of Troy. She was born at Nassau, N. Y., 13 Jan. 1850. They were living at Lake Mahopac, in Carmel, N. Y., in Jan. 1875.

13868 II. **Deborah Clark,** b. at Somers, N. Y., 15 Aug. 1846; died at Somers, 26 March 1859, and was buried there.

13869 III. **Lydia Clark,** b. at North Salem, N. Y., 29 Nov. 1853; married at Croton Falls, N. Y., 17 June 1874, **George Jacob Ruxer,** a farmer, son of Jacob and Phebe (Travis) Ruxer, of Somers Centre, N. Y., where he was born 25 Ap. 1850. They were living at Somers Centre in Jan. 1875.

Chil. of Miles and Mary Jane (Turner) Riggs. 5751

13870 I. **Irene Canfield Riggs,** b. at Somers, N. Y., 22 Feb. 1848; married at Purdy's Station, N. Y., 21 Oct. 1869, **William Hendrickson Miller,** a merchant, son of John Wesley and Ida (Hendrickson) Miller, of Purdy's Station. He was born at Lewisboro', N. Y., 21 Oct. 1848. They settled at Somers, near Colden's Bridge post-office, and were living there in Feb. 1875, without children.

13871 II. **John Brownell Riggs,** b. at Somers, N. Y., 30 Oct. 1850; a butcher; married at Bedford, N. Y., 28 Dec. 1871, **Susan Tella Cox,** dau. of William and Eliza Jane (Requa) Cox, of Bedford. She was born at

Kensico, N. Y., 6 March 1848. They settled at Lewisboro', N. Y., and were living there in Feb. 1875, without children.

13872 III. **Lucretia Riggs,** b. at Somers, N. Y., 7 Aug. 1853; and was living with her parents in Feb. 1875.

13873 IV. **Miles Stephen Riggs,** b. at Somers, N. Y., 24 July 1857.

Chil. of Smith and Mary (Riggs) Horton. 5754

13874 I. **Caroline Horton,** b. at Fishkill, N. Y., 21 June 1851; married at Poughkeepsie, N. Y., 13 Sept. 1870, by Rev. W. Wines, Baptist, to **William Henry Robbins,** a merchant, who was born at Saratoga, N. Y., 14 Jan. 1844, son of Richard and Sarah (Death) Robbins, from England. They settled at Dwight, Ill., and were living there in Jan. 1875. 19412

13875 II. **Morris Horton,** b. at Fishkill, N. Y., in March 1853; died at Poughkeepsie, N. Y., in 1856, and was buried at Stormville, N. Y.

Chil. of Northrop and Maria Catharine (Terwilliger) Riggs. 5755

13876 I. **Irene Canfield Riggs,** b. at Fishkill, N. Y., 4 Jan. 1851; married at Dwight, Ill., 22 March 1866, **Nelson Horatio Pease,** a book-keeper, son of Samuel and Irene (Hamlin) Pease, of Lawrenceville, N. Y., where he was born 9 Dec. 1844. They were living at Lockport, Ill., in Jan. 1875. 19413

13877 II. **Emma Riggs,** b. at Fishkill, N. Y., 1 Dec. 1852; died at Dwight, Ill., 8 Aug. 1858, and was buried there.

13878 III. **Phebe Caswell Riggs,** b. at Dwight, Ill., 1 Aug. 1855; and was living there in Jan. 1875.

13879 IV. **Sarah Esther Riggs,** b. at Dwight, Ill., 28 Aug. 1857; and was living there in Jan. 1875.

13880 V. **Anson Josiah Riggs,** b. at Dwight, Ill., 3 Feb. 1859.

13881 VI. **James Mullin Terwilliger Riggs,** b. at Dwight, Ill., 21 Oct. 1861.

Chil. of Eliphalet Smith and Catharine Elizabeth (Riggs) Rundell. 5757

13882 I. **Jesse Rundell,** b. at West Point, N.Y., 26 Aug. 1853; died there, 17 Feb. 1855, and was buried in the Military Academy Cemetery.

13883 II. **Anson Benjamin Rundell,** b. at West Point, N. Y., 17 Jan. 1855.

13884 III. **Jesse Eliphalet Rundell,** b. at West Point, N.Y., 27 June 1856; died there, 11 Aug. 1857, and was buried in the Military Academy Cemetery.

13885 IV. **Edward Rundell,** b. at West Point, N. Y., 28 Dec. 1857; died there, 21 Jan. 1858, and was buried in the Military Academy Cemetery.

13886 V. **Charles Edward Rundell,** b. at West Point, N. Y., 28 May 1859; died there, 22 June 1859, and was buried in the Military Academy Cemetery.

13887 VI. **Anna Lavina Rundell,** b. at West Point, N. Y., 18 Nov. 1860.

13888 VII. **James Denton Rundell,** b. at West Point, N. Y., 28 Jan. 1862.

Chil. of Harvey and Sarah Ann (Kyler) Riggs. 5760

13889 I. **Mary Hester Riggs,** b. at Dwight, Ill., 3 Ap. 1861.

13890 II. **Miles Seymour Riggs,** b. at Pontiac, Ill., 16 Dec. 1862.

13891 III. **Melissa Jane Riggs,** b. at Pontiac, Ill., 26 March 1864.

13892 IV. **Cora Inez Riggs,** b. at Pontiac, Ill., 31 March 1867; died at Pontiac, 31 Dec. 1867, and was buried there.

13893 V. **Caroline Bentley Riggs,** b. at Pontiac, Ill., 17 Sept. 1868.

13894 VI. **Della Elsie Riggs,** b. at Pontiac, Ill., 3 July 1870.

13895 VII. **Lena Martha Riggs,** b. at Pontiac, Ill., 20 Oct. 1872.

13896 VIII. **Lydia Riggs,** b. at Pontiac, Ill., 27 Oct. 1874.

Chil. of Joseph and Caroline (Riggs) Bentley. 5761

13897 I. **David Horace Bentley,** b. at Matteawan, N. Y., 14 Sept. 1861; and has always lived there, with his mother's uncle, Horace Riggs. 1784

13898 II. **Julian Bentley,** b. at Matteawan, N. Y., 1 Sept. 1863; died 13 Sept. 1863, and was buried at Matteawan.

13899 III. **Julia Eureka Bentley,** b. at Matteawan, N. Y., 5 Aug. 1865; died at Matteawan, 13 Ap. 1868, and was buried there.

Chil. of Martin Smith and Mary Elizabeth (Rogers) Riggs. 5763

13900 I. **Harvey Riggs,** b. at Matteawan, N. Y., 14 Dec. 1868.

13901 II. **Mary Jane Riggs,** b. at Matteawan, N. Y., 15 Feb. 1871.

13902 III. **Lydia Ann Riggs,** b. at Matteawan, N. Y., 10 Feb. 1873.

Chil. of Horace Miles and Maggie E. (Frost) Riggs. 5764

13903 I. **Phebe Jane Riggs,** b. at Poughkeepsie, N. Y., 26 Feb. 1865.

13904 II. **George Horace Riggs,** b. at Dwight, Ill., 1 Dec. 1867.

13905 III. **Hester Azubah Riggs,** b. at Matteawan, N. Y., 15 July 1869; died at Matteawan, 11 June 1870, and was buried there, in the Episcopal Cemetery.

13906 IV. **Maud Abilene Riggs,** b. at Matteawan, N. Y., 15 Jan. 1872.

Chil. of Isaac and Maria (Haight) Riggs. 5770

13907 I. **Martha Jane Riggs,** b. at Philipstown, N. Y., 6 Feb. 1844; married there, 6 Feb. 1865, in her father's house, **James Elliott Green,** an engineer, born at Matteawan, in Fishkill, N. Y., 10 Feb. 1836, son of Henry and Caroline (Doughty) Green. They were living at Coldspring, N. Y., in March 1875. 19414

13908 II. **John Clinton Riggs,** b. at Philipstown, N. Y., 1 Feb. 1846; a clerk; was living with his father, at Coldspring, N. Y., in March 1875, unmarried.

13909 III. **Samuel Preston Riggs,** b. at Philipstown, N. Y., 22 Ap. 1848; a clerk; was living with his father, at Coldspring, N. Y., in March 1875, unmarried.

13910 IV. **Mary Emma Riggs,** b. at Philipstown, N. Y., 17 May 1851; and was living with her parents, at Coldspring, N. Y., in March 1875, unmarried.

13911 V. **Ida Riggs,** b. at Philipstown, N. Y., 3 Feb. 1853; died at Philipstown, 4 Oct. 1855, and was buried there.

13912 VI. **Lilly Maria Riggs,** b. at Philipstown, N. Y., 13 Dec. 1854; and was living with her parents, at Coldspring, N. Y., in March 1875, unmarried.

13913 VII. **Elizabeth Riggs,** b. at Philipstown, N. Y., 31 March 1857; died at Philipstown, 2 Sept. 1857, and was buried there.

13914 VIII. **Wilbur Isaac Riggs,** b. at Philipstown, N. Y., 20 June 1860.

13915 IX. **Lincoln Riggs,** b. at Philipstown, N. Y., 5 July 1862.

Child of John and Mary (Henry) Riggs. 5771

13916 I. **Porter Henry Riggs,** b. 22 Feb. 1848; died 29 Aug. 1849, and was buried in the Presbyterian Cemetery at Matteawan, N. Y.

Child of William and Fanny (Henry) Riggs. 5773

13917 I. **Amy Riggs,** b. 9 March 1848; died 28 May 1850, and was buried in the Presbyterian Cemetery at Matteawan, N. Y.

Child of William Thurston and Mary Elizabeth (Riggs) Valentine. 5775

13918 I. **Clarence Valentine,** b. at 141 Elm Street, Albany, N. Y., 13 Dec. 1858; and was living with his parents, at 133 Lancaster Street, Albany, in March 1875.

Child of Clark and Mary A. (Newton) Riggs. 5777

13919 I. **Eggert Riggs,** is married; and lived in Massachusetts in 1873.

Chil. of Clark and Louisa (Robinson) Riggs. 5777

13920 II. **Albert Riggs,** died from hemorrhage of the lungs, contracted while serving as a soldier in the war of 1861.

13921 III. **Charles Riggs.**

13922 IV. **Mary Augusta Riggs.**

Child of Smith and Mary Ann (Tomlinson) Riggs. 5778

13923 I. **Edward Riggs,** b. at Ridgefield, Conn.

Child of Charles Mortimer and Caroline Celia (Nash) Riggs. 5780

13924 I. **Minnie Louisa Riggs,** b. at Norwalk, Conn., 17 Aug. 1869.

Chil. of Lewis Stebbins and Sarah Ann (Gray) Seymour. 5781

13925 I. **Richard Gray Seymour,** b. at Wilton, Conn., 10 Sept. 1842; married, 8 May 1866, **Linda Harris,** dau. of Henry Harris, of Cross River, N. Y.; and settled at Norwalk, Conn.

13926 II. **John Stebbins Seymour,** b. at Wilton, Conn., 1 May 1844; a book-keeper; married at South Norwalk, Conn., 27 March 1873, **Martha Ann Bedient,** dau. of Alonzo and Martha (Price) Bedient, of Weston, Conn., where she was born 12 May 1854. He dwelt at Nashville, Tenn., from 1 Feb. 1866 to 2 Jan. 1867; at Louisville, Ky., till 6 July 1869; at Wilton, from July 1869 till 1 Ap. 1871; at South Norwalk, till 31 May 1872; and then settled at Norwalk, Conn., where they were living, without children, in Feb. 1875.

13927 III. **Mary Eliza Seymour,** b. at Wilton, Conn., 13 Aug. 1845; married at North Wilton, Conn., 15 May 1864, by Rev. William Silverthorn, Methodist Episcopal, to **Rufus King Staples,** a butcher, son of Turney and

Eliza (Keeler) Staples, of Danbury, Conn. He was born at Ridgefield, Conn., 20 Sept. 1843. They settled at Danbury, 17 Oct. 1864; moved to Bridgeport, Conn., in 1868; returned to Danbury in 1870, and were living there in March 1875, without children.

13928 IV. **Arabella Thompson Seymour,** b. at Wilton, Conn., 16 Aug. 1847; married, 16 Feb. 1869, an engineer, **Richard Nickerson,** of South Norwalk, Conn; and settled at New Canaan, Conn.

13929 V. **Joseph Brooks Seymour,** b. at Wilton, Conn., 15 Oct. 1850; died at Norwalk, Conn., 1 June 1875.

Chil. of George and Mary Amelia (Foster) Gray. 5785 2824

13930 I. **Henry Foster Gray,** b. at Ridgefield, Conn., 18 Aug. 1844; died there, 23 July 1864, and was buried in Titicus Cemetery.

13931 II. **Mary Elizabeth Gray,** b. at Ridgefield, Conn., 24 Feb. 1852; and was living with her parents, at Danbury, Conn., in Feb. 1875.

Child of John and Eliza (Cilligan) Gray. 5787

13932 I. **Mary Eliza Gray,** b. at 174 Ludlow Street, New York, 16 Ap. 1853; died at 169 East 20th Street, New York, 21 March 1866, and was buried in lot No. 16798, Greenwood Cemetery, Brooklyn, N. Y.

Chil. of Albert Bidwel and Sophronia (Denyes) Riggs. 5791

13933 I. **Walter Miles Denyes Riggs,** b. at Madoc, C. W., 28 Sept. 1847; a farmer; married at Cheboygan, Mich., 19 Ap. 1874, **Mary Elizabeth Davenport,** dau. of Daniel and Mary (Jones) Davenport, of Burt, Mich. She was born at Liverpool, Eng., 19 Sept. 1856. They settled at Cheboygan, and were living there in Feb. 1876. 19415

13934 II. **Mary Eliza Wood Riggs,** b. at Thurlow, C. W., 22 Dec. 1853; was living at Cheboygan, Mich., in Ap. 1875, unmarried.

13935 III. **Delina Frances Melissa Riggs,** b. at Listowel, C. W., 12 June

1860; died of typhoid fever, 13 March 1872, at Cheboygan, Mich., and was buried at Benton, Mich. She was a member of the Methodist Episcopal Church.

Chil. of Edward Squire and Sarah Ann (Powers) Riggs. 5792

13936 I. **Martha Jane Riggs,** b. at Madoc, C. W., 21 Ap. 1850; married at Duncan City, Mich., 9 Dec. 1867, by Rev. Mr. Olmstead, Methodist Episcopal, to **Austin Jay Cadwell,** a sawyer, son of Austin Edson and Jane (Ferguson) Cadwell, of Cornwall, Ont., where he was born 6 June 1843. She died at Duncan City, 28 Oct. 1868, and was buried at Inverness, Mich. He married (2d), 11 Nov. 1870, Eliza Jane Stead, cousin of his first wife. See her record. 19420 13942

13937 II. **George Washington Riggs,** b. at Madoc, C. W., 21 Jan. 1852; and was living at Cheboygan, Mich., in Feb. 1876, unmarried.

13938 III. **Nancy Ann Riggs,** b. at Sidney, C. W., 18 March 1856; married at Cheboygan, Mich., 25 Dec. 1873, **Charles Kitchen,** son of George and Lucy (Gagnon) Kitchen. They were living at Cheboygan in Feb. 1876.

13939 IV. **Mary Matilda Riggs,** b. at Madoc, C. W., 21 Feb. 1860; and was living at Cheboygan, Mich., in Feb. 1876.

Chil. of Francis and Lydia (Riggs) Stead. 5793

13940 I. **Jonathan Benedict Stead,** b. at Elzevir, C. W., 11 March 1848; and was living at Cheboygan, Mich., in Feb. 1876, unmarried.

13941 II. **Mary Ann Stead,** b. at Madoc, C. W., 21 Ap. 1851; married at Cheboygan, Mich., 2 Feb. 1868, by Edwin A. Dodge, Esq., to **William Henry Kitchen,** a sawyer, son of George and Lucy (Gagnon) Kitchen, of Cheboygan. He was born at Cleveland, Ohio, 20 March 1847. They settled at Rogers City, Mich.; where she died, 5 Jan. 1874, and was buried. He was living at Rogers City in Feb. 1876. 19416

13942 III. **Eliza Jane Stead,** b. at Elzevir, C. W., 15 May 1853; married at Cheboygan, Mich., 11 Nov. 1870, by Joshua P. Sutton, Esq., to **Austin Jay Cadwell,** a sawyer, son of Austin Edson and Jane (Ferguson) Cadwell, of Cornwall, Ont., where he was born 6 June 1843. They were living at 19421

Cheboygan in Feb. 1876. His first wife was her cousin, Martha Jane Riggs. See her record. 13936

13943 IV. **Thomas Anson Stead,** b. at Elzevir, C. W., 7 July 1855.

13944 V. **Edward Miles Stead,** b. at Elzevir, C. W., 8 Nov. 1857.

13945 VI. **Harriet Milner Stead,** b. at Elzevir, C. W., 4 May 1861.

13946 VII. **William John Stead,** b. at Elzevir, C. W., 11 Sept. 1863.

13947 VIII. **Cyrus Edgar Stead,** b. at Elzevir, C. W., 25 Oct. 1865; died there, 26 Aug. 1867, and was buried at Madoc, Ont.

13948 IX. **Louis Albert Stead,** b. at Cheboygan, Mich., 1 May 1868.

Chil. of Lewis Warner and Victoria Sabrina (Darley) Riggs. 5796

13949 I. **Frances Delina Riggs,** b. at Madoc, C. W., 19 July 1861.

13950 II. **William John Riggs,** b. at Brighton, C. W., 23 Jan. 1864.

13951 III. **Martha Elizabeth Riggs,** b. at Inverness, Mich., 22 Jan. 1871.

13952 IV. **Edward Squire Riggs,** b. at Inverness, Mich., 30 March 1874.

Chil. of Cyrus and Hester Ann (Woodward) Riggs. 5799

13953 I. **Emma Maria Riggs,** b. at Madoc, C. W., 31 Jan. 1866.

13954 II. **Byron Burton Riggs,** b. at Duncan, Mich., 6 Dec. 1867; died at Inverness, Mich., 8 Aug. 1870, and was buried there.

13955 III. **Anna Augusta Riggs,** b. at Inverness, Mich., 8 July 1869.

13956 IV. **Edwin Austin Riggs,** b. at Inverness, Mich., 17 Sept. 1871.

13957 V. **Frances Estella Riggs,** b. at Inverness, Mich., 19 Jan. 1874.

Chil. of Robert and Delina Amanda (Riggs) Hay. 5802

13958 I. **Ida Euretta Hay,** b. at Listowel, C. W., 28 Sept. 1865.

13959 II. **Emma Gertrude Hay,** b. at Listowel, Ont., 8 Sept. 1869.

Child of John Harris and Annis Elizabeth (Woodward) Riggs. 5803

13960 I. **Miles Edward Riggs,** b. at Cheboygan, Mich., 5 Sept. 1871.

Chil. of Miles and Elizabeth Jane (Leary) Pringle. 5804

13961 I. **John Benjamin Pringle,** b. at Richmond, C. W., 25 Dec. 1857.

13962 II. **Edgar Pringle,** b. at Napanee, C. W., 2 Ap. 1860.

13963 III. **Miles Bruce Pringle,** b. at Napanee, C. W., 23 Oct. 1863.

13964 IV. **Martha Pringle,** b. at Napanee, C. W., 23 July 1866.

13965 V. **Henry Pringle,** b. at Napanee, Ont., 7 Jan. 1869.

13966 VI. **Willson Pringle,** b. at Napanee, Ont., 1 Feb. 1872.

13967 VII. **Joseph Pringle,** b. at Napanee, Ont., 10 Aug. 1874.

Chil. of Alfred and Sarah Ann (Fretts) Pringle. 5805

13968 I. **John F. Pringle,** b. at Richmond, C. W., 11 Aug. 1850; and was living at Belleville, Ont., in March 1876, unmarried.

13969 II. **Martha Elvira Pringle,** b. at Richmond, C. W., 5 July 1852; and was living at 124 Lagrave Street, Grand Rapids, Mich., in March 1876, unmarried.

13970 III. **Norman Newton Pringle,** b. at Richmond, C. W., 15 March 1854; and was living at Stanton, Mich., in March 1876, unmarried.

13971 IV. **Alma Isabelle Pringle,** b. at Richmond, C. W., 26 March 1856; died at Napanee, Ont., 11 July 1871, and was buried in Napanee Cemetery.

13972 V. **Charles Lewis Pringle,** b. at Richmond, C. W., 3 May 1858.

13973 VI. **Sarah Eliza Pringle,** b. at Richmond, C. W., 5 July 1860.

13974 VII. **Alfred Wilbert Pringle,** b. at Richmond, C. W., 19 Feb. 1862.

13975 VIII. **Magdalene Alberta Pringle,** b. at Richmond, C. W., 14 July 1864.

13976 IX. **Myron Hubbard Pringle,** b. at Richmond, C. W., 18 Aug. 1866.

13977 X. **Almon Derlin Pringle,** b. at Richmond, Ont., 14 Ap. 1868.

13978 XI. **Ella Gertrude Pringle,** b. at Belleville, Ont., 12 March 1870.

13979 XII. **Cornelia May Pringle,** b. at Napanee, Ont., 4 July 1872; died there, 22 Sept. 1872, and was buried in Napanee Cemetery.

13980 XIII. **George Bidwel Pringle,** b. at Napanee, Ont., 12 March 1874.

Chil. of George Ferguson and Azubah (Grant) Pringle. 5807

13981 I. **Agnes Jane Pringle,** b. at Napanee, C. W., 12 Jan. 1855; married there, 24 Aug. 1874, **William James,** a painter, son of George and Margaret (Taylor) James, of Belleville, Ont. He was born at Sligo (Ireland?). They were living at Belleville in May 1876. 19424

13982 II. **Philander Pringle,** b. at Richmond, C. W.; died there, 24 Aug. 1856, and was buried in the cemetery at Napanee, C. W.

13983 III. **Harriet Ann Pringle,** b. at Napanee, C. W., 24 Aug. 1858; married there, 15 March 1876, **Amos Deen,** son of Paul and Harriet Ann (Rowe) Deen, of Napanee, where he was born. They were living at Napanee in May 1876.

13984 IV. **George Wesley Pringle,** b. at Napanee, C. W., 29 Nov. 1860; and was living there in May 1876.

13985 V. **Hiram Williams Pringle,** b. at Napanee, C. W., 29 May 1862.

Chil. of Solomon Waldron and Mary Maria (Leary) Pringle. 5808

13986 I. **Frank Lewis Pringle,** b. at Napanee, Ont., Canada, 6 Nov. 1869.

13987 II. **James Arthur Pringle,** b. at Napanee, Ont., 10 March 1872.

13988 III. **Letitia May Pringle,** b. at Napanee, Ont., 4 May 1874.

Chil. of Joseph Anson and Emily Margaret (Abbot) Pringle. 5809

13989 I. **Sarah Maud Pringle,** b. at Rawdon, Ont., Canada, 21 July 1873.

13990 II. **Anson Francis Pringle,** b. in Elgin Street, Madoc, Ont., 15 Dec. 1874; died 18 Dec. 1874, and was buried in Tuller's Cemetery, Madoc.

Chil. of John Wesley and Eliza Jane (Kendall) Pringle. 5810

13991 I. **Allen Francis Pringle,** b. at Pittsburgh, C. W., 15 Oct. 1864.

13992 II. **Solomon Ruswell Pringle,** b. at Napanee, C. W., 15 Feb. 1866.

13993 III. **Annie Pringle,** b. at Napanee, Ont., 25 Ap. 1868.

13994 IV. **Charles Pringle,** b. at Napanee, Ont., 31 Dec. 1869.

13995 V. **John Pringle,** b. at Napanee, Ont., 14 Aug. 1871.

13996 VI. **Minnie Blanche Pringle,** b. at Napanee, Ont., 18 Jan. 1875.

Chil. of Lawrence Stover and Mary Ann (Riggs) Denyes. 5817

13997 I. **Martha Jane Denyes,** b. at Listowel, C. W., 19 Oct. 1860.

13998 II. **Alice Ettie Denyes,** b. at Listowel, C. W., 8 March 1862.

13999 III. **Minnie Alberta Denyes,** b. at Listowel, C. W., 3 Dec. 1863; died at Listowel, 22 Nov. 1864, and was buried there.

14000 IV. **Phebe Emma Denyes,** b. at Listowel, C. W., 23 July 1865.

14001 V. **Minnie Denyes,** b. at Brookfield, Mo., 31 Jan. 1867.

14002 VI. **John Russell Denyes,** b. at Brookfield, Mo., 11 Feb. 1869.

14003 VII. **William Wallace Denyes,** b. at Brookfield, Mo., 5 July 1870; died there, on the same day his mother did, 20 Ap. 1872, and was buried by her side, in Brookfield Cemetery.

14004 VIII. **Mary Ann Denyes,** b. at Brookfield, Mo., 14 Ap. 1872.

Chil. of John Wesley and Martha Jane (Riggs) Denyes. 5818

14005 I. **Annetta Eugenia Denyes,** b. at Thurlow, C. W., 18 Nov. 1860; died 19 Nov. 1860, and was buried in Jones Cemetery, Thurlow.

14006 II. **Jacob Riggs Denyes,** b. at Thurlow, C. W., 13 Feb. 1863.

14007 III. **Alexandra May Denyes,** b. at Thurlow, C. W., 29 May 1865.

14008 IV. **Ernest Clayton Denyes,** b. at Thurlow, Ont., 13 Nov. 1868.

Chil. of John and Margaret (McDonald) Riggs. 5819

14009 I. **Stanley Herbert Riggs,** b. at Listowel, C. W., 4 March 1866.

14010 II. **Mary Janet Riggs,** b. near Brookfield, Mo., 26 May 1868.

14011 III. **Josephine Riggs,** b. at Brookfield, Mo., 30 Jan. 1870.

14012 IV. **Margaret Riggs,** b. at Brookfield, Mo., 18 Feb. 1872; died at Brookfield, 3 Nov. 1875, and was buried there.

Chil. of Andrew and Phebe Maria (Riggs) Climie. 5820

14013 I. **Russell Riggs Climie,** b. one mile west of Listowel, Ont., 19 March 1867; died at the same place, 31 Aug. 1867, and was buried in Listowel Cemetery.

14014 II. **Clara Edith Climie,** b. one mile west of Listowel, Ont., 7 Feb. 1870.

14015 III. **William Herman Climie,** b. one mile west of Listowel, Ont., 24 Sept. 1871.

14016 IV. **Jean Eager Climie,** b. one mile west of Listowel, Ont., 26 Sept. 1875.

Chil. of Sheldon Joseph and Lucinda Elizabeth (Riggs) Merchant. 5822

14017 I. **Clarence Merchant,** b. at Ridge, Mo., 8 June 1870; died there, 21 Aug. 1870, and was buried in Big Creek Cemetery.

14018 II. **Bertha Merchant,** b. at Ridge, Mo., 1 July 1871; died there, 28 Jan. 1876, and was buried in Big Creek Cemetery.

14019 III. **Walter Merchant,** b. at Ridge, Mo., 18 July 1873.

14020 IV. **Mary Helen Merchant,** b. at Ridge, Mo., 28 Aug. 1875.

Child of Burrall Riggs. 5825

14021 I. **John Riggs,** settled at Litchfield, Conn., and was living there in 1875.

Chil. of Albert and Frances Caroline (Williams) Riggs. 5826

14022 I. **Mary Lucinda Riggs,** b. at Torrington, Conn., 26 Oct. 1854; was living at Winchester Centre, Conn., in Ap. 1876, unmarried.

14023 II. **Elizabeth Albertine Riggs,** b. at Wolcottville, Conn., 4 March 1864.

Child of Lewis and Julia (Beach) Riggs. 5827

14024 I. **Martha Riggs,** b. at Torrington, Conn., 5 Oct. 1854; married at Waterbury, Conn., 16 June 1871, **Albert Judd,** a farmer, son of Henry and Elmira (Loveland) Judd, of Watertown, Conn., where he was born. They settled at Watertown, and were living there in March 1876. 19425

Chil. of Levi Frederick and Ellen Irene (Stevens) Bronson. 5831

14025 I. **Ellen Stevens Bronson,** b. at North Canaan, Conn., 30 Aug. 1869.

14026 II. **Augusta Wilson Bronson,** b. at North Canaan, Conn., 4 Oct. 1871.

Child of Myron and Annis Harriet (Bronson) Brady. 5833

14027 I. **Levi Frederick Brady,** b. at North Canaan, Conn., 5 June 1872.

Chil. of Stephen and Clara (Riggs) McNall. 5834

14028 I. **Elmer McNall,** b. at Franklinville, N. Y., 6 Nov. 1860.

14029 II. **Effie McNall,** b. at Franklinville, N. Y., 8 Nov. 1865.

14030 III. **Ella McNall,** b. at Franklinville, N. Y., 2 Aug. 1868.

14031 IV. **William McNall,** b. at Franklinville, N. Y., 5 July 1874.

Chil. of Charles W. and Annie (Riggs) Phillips. 5835

14032 I. **Ervy Phillips,** b. at Franklinville, N. Y., 10 May 1866.

14033 II. **Elmer Warren Phillips,** b. at Franklinville, N. Y., 23 Nov. 1874.

Chil. of William T. and Thankful (Riggs) Clarke. 5836

14034 I. **Dora Clarke,** b. at Salamanca, N. Y., 5 Aug. 1868.

14035 II. **Staley Clarke,** b. at Waverly, N. Y., 1 Jan. 1870.

14036 III. **Lewis Clarke,** b. at Franklinville, N. Y., 10 Feb. 1873.

Chil. of Lewis Jesse and Adelia Ann (Fairman) Ives. 5849

14037 I. **Caroline Louisa Ives,** b. at Medina, N. Y., 10 Ap. 1869.

14038 II. **Certrude Ives,** b. at Medina, N. Y., 4 July 1870; died 11 Aug. 1870.

14039 III. **Henry Fairman Ives,** b. at Medina, N. Y., 30 Dec. 1874.

Child of ——— and Harriet Emelia (Kelsey) Loomis. 5853

14040 I. **Eloïse Clara Loomis,** b. about 1864.

Chil. of Francis and Elizabeth (Knapp) Shields. 5872

14041 I. **Lily Miriam Shields,** b. at 70 Greenwich Street, New York, 3 Aug. 1848; died there, 23 Ap. 1850, and was buried in Greenwood Cemetery, Brooklyn, N. Y.

14042 II. **William Hutchison Shields,** b. at 70 Greenwich Street, New York, 7 March 1850.

14043 III. **Frances Elizabeth Shields,** b. at 234 Bowery, New York, 3 Sept. 1852; lived in the family of her uncle, David Shields, of Flatbush, N. Y., in 1868.

14044 IV. **George Sherman Shields,** b. at 234 Bowery, New York, 19 June 1854; died 2 Sept. 1855, and was buried in Greenwood Cemetery, Brooklyn, N. Y.

14045 V. **James Buchanan Shields,** b. in West 19th Street, New York, 28 July 1856.

Chil. of William Sherman and Louisa (Selleck) Knapp. 5873

14046 I. **George Sherman Knapp,** b. at South Norwalk, Conn., 16 Dec. 1846; a carpenter; married at Vista, N. Y., 18 July 1867, **Abby Richards,** born at Springfield, N. J., 3 July 1850, dau. of Thomas and Huldah Ann (Dolbier) Richards. They were living at South Norwalk in Oct. 1876. 19426

14047 II. **Fanny Maria Knapp,** b. at South Norwalk, Conn., 16 Ap. 1849; married there, 14 Aug. 1871, **William Chambers Jerome,** a druggist, born 13 Nov. 1848, at Birkenhead, Woodside, near Liverpool, Eng., son of Chauncey and Caroline S. (Chambers) Jerome. They settled at Broadalbin, N. Y., and were living there in Oct. 1876. 19430

14048 III. **Florence Louisa Knapp,** b. at South Norwalk, Conn., 16 Feb. 1851; died there, 16 Sept. 1852, and was buried in Pine Island Cemetery.

14049 IV. **Jenny Knapp,** b. at South Norwalk, Conn., 25 Feb. 1853.

14050 V. **William Selleck Knapp,** b. at South Norwalk, Conn., 7 Sept. 1854; and was living there in Oct. 1876.

14051 VI. **Henrietta Knapp,** b. at South Norwalk, Conn., 5 Ap. 1857.

14052 VII. **John Franklin Knapp,** b. at South Norwalk, Conn., 11 May 1859.

14053 VIII. **Jessie Knapp,** b. at South Norwalk, Conn., 27 Aug. 1862.

14054 IX. **Robert Macy Knapp,** b. at South Norwalk, Conn., 6 Jan. 1865; died 11 Jan. 1866.

Chil. of Samuel Jackson and Catharine Amelia (Knapp) Byxbee. 5874

14055 I. **Charles Sherman Byxbee,** b. at South Norwalk, Conn., 7 Feb. 1850; and was living there in 1868.

14056 II. **Frederick Leslie Byxbee,** b. at South Norwalk, Conn., 23 May 1855.

Chil. of John and Sarah Emily (Knapp) Small. 5875

14057 I. **Eliza Sherman Small,** b. at 213 West 13th Street, New York, 3 June 1852.

14058 II. **Arthur Knapp Small,** b. at 213 West 13th Street, New York, 13 Oct. 1855.

14059 III. **Annie Elizabeth Small,** b. at 96 South Fourth Street, Williamsburgh, N. Y., 19 June 1864.

Chil. of George Augustus and Laura Steele (Lynn) Knapp. 5876

14060 I. **Oscar Augustus Knapp,** b. at Centreville, Va., 22 July 1866.

14061 II. **Francis Joseph Knapp,** b. at 70 East Warren Street, South Brooklyn, N. Y., 26 July 1868.

14062 III. **Laura Sherman Knapp,** b. at 1068 La Fayette Avenue, Brooklyn, N. Y., 15 March 1874.

Chil. of James Henry and Mary Ann (Cuzner) Knapp. 5877

14063 I. **Mary Eliza Knapp,** b. at 499 Greenwich Street, New York, 21 Aug. 1860.

14064 II. **Lilly Augusta Knapp,** b. at 499 Greenwich Street, New York, 19 June 1862.

14065 III. **George Henry Sherman Knapp,** b. at 405 Sixth Avenue, New York, 3 Dec. 1864.

14066 IV. **Annie Petrie Knapp,** b. at 199 South Second Street, Brooklyn, N. Y., 17 Ap. 1867.

14067 V. **Edith Isabel Knapp,** b. at 70 East Warren Street, South Brooklyn, N. Y., 7 Aug. 1869.

Chil. of Augustus and Emily (Davenport) Whitlock. 5879

14068 I. **Minnie Louise Whitlock,** b. at Wilton, Conn., 22 May 1855; died at Wilton, 17 Feb. 1858, and was buried there.

14069 II. **Emma Louise Whitlock,** b. at Wilton, Conn., 13 Dec. 1858.

14070 III. **Charles Wilbur Whitlock,** b. at Wilton, Conn., 16 Jan. 1862.

14071 IV. **Caroline Augusta Whitlock,** b. at Wilton, Conn., 16 Aug. 1869.

Child of John Caylord and Alice (Westcott) Davenport. 5880

14072 I. **Clarence Caylord Davenport,** b. in the house of his maternal grandfather, at Wilton, Conn., 21 Ap. 1868.

Chil. of Bidwill Whitney and Emeline (Dann) Brown. 5881

14073 I. **Whitney Elias Brown,** b. at Byron, N. Y., 11 June 1841; a farmer; married at Oconomowoc, Wis., 16 Oct. 1855, by Rev. Henry Chamberlain, Methodist Episcopal, to **Adelaide Laurette Chamberlain,** dau. of Calvin Hooper and Mary Melissa (Wood) Chamberlain, of Oconomowoc, where she was born 18 Jan. 1847.

14074 II. **George Fitch Brown,** b. at Byron, N. Y., 14 Oct. 1842; enlisted in Aug. 1862, in the 72d Reg. of Ill. Volunteers; died in Washington Hospital, Memphis, Tenn., 5 March 1863, from a wound inflicted by a drunken soldier of his own regiment; and was buried in the Soldiers' Cemetery at that place. He was "a faithful soldier and a devoted Christian."

14075 III. **Anna Rebecca Brown,** b. at Ixonia, Wis., 25 Jan. 1845; died there, 22 Nov. 1846, and was buried at Oconomowoc, Wis.

14076 IV. **Francis Augustus Brown,** b. at Crystal Lake, Ill., 22 Aug. 1847; died of small-pox, at Avon, Ill., 25 Feb. 1856, and was buried in the Avon Cemetery.

14077 V. **Adoniram Judson Brown,** b. at Crystal Lake, Ill., 5 Feb. 1851.

14078 VI. **Egbert Bidwill Richard Brown,** b. at Avon, Ill., 14 Dec. 1853.

Chil. of Warren and Sarah Fitch (Dann) Stanard. 5882

14079 I. **Franklin David Stanard,** b. at Alabama, N. Y., 9 Nov. 1842; enlisted in the 72d Reg. of Ill. Volunteers, in Aug. 1862; served for three years; and was discharged at Mobile, Ala., after the war closed. He then studied medicine, graduating at Rush Medical College, Chicago, Ill.; settled at Martinville, Wis., and was practising his profession there in 1868.

14080 II. **Henry Avon Stanard,** b. at Crystal Lake, Ill., 3 Oct. 1846; enlisted in the 156th Reg. of Ill. Volunteers, 1 Feb. 1865; died of disease, at Memphis, Tenn., 1 Aug. 1865, and was buried in Crystal Lake Cemetery.

14081 III. **Catharine Rebecca Stanard,** b. at Crystal Lake, Ill., 4 Nov. 1848; died at Grafton, Ill., 18 Ap. 1864, and was buried in the Crystal Lake Cemetery.

14082 IV. **James Gurney Stanard,** b. at Crystal Lake, Ill., 26 Nov. 1850.

14083 V. **Elias Warren Stanard,** b. at Crystal Lake, Ill., 7 May 1853; died there, 17 Sept. 1854, and was buried in Crystal Lake Cemetery.

14084 VI. **Minnesota Emma Alice Stanard,** b. at Mantorville, Minn., 15 May 1857.

14085 VII. **Mary Valonie Stanard,** b. at Dorr, Ill., 22 Feb. 1859.

14086 VIII. **George W. Stanard,** b. at Grafton, Ill., in Nov. 1861; died there, 19 Jan. 1862, and was buried in the cemetery at Crystal Lake, Ill.

Chil. of Henry Whitman and Mary Coley (Dikeman) Fitch. 5883

14087 I. **Sarah Frances Fitch,** b. at Westport, Conn., 18 Jan. 1849; died there, 17 Feb. 1849, and was buried in Weston Cemetery.

14088 II. **Charles Henry Fitch,** b. at Westport, Conn., 6 Nov. 1850.

14089 III. **Mary Birdena Fitch,** b. at Westport, Conn., 13 Dec. 1859.

Child of Edwin Whitney and Almira (Nickerson) Fitch. 5886

14090 I. **Mary Elizabeth Fitch,** b. at Norwalk, Conn., 1 Oct. 1863.

Chil. of David Lewis and Nancy Emeline (Fitch) Hanford. 5888

14091 I. **Mary Malvina Hanford,** b. at North Salem, N. Y., 26 Jan. 1859; died at North Salem, 28 Sept. 1862, and was buried there.

14092 II. **Edwin Lewis Hanford,** b. at North Salem, N. Y., 25 March 1861.

14093 III. **James Henry Hanford,** b. at North Salem, N. Y., 24 Feb. 1864.

14094 IV. **Franklin Fitch Hanford,** b. at North Salem, N. Y., 12 May 1868.

Chil. of George Washington and Frances Jane (Beardsley) Fitch. 5891

14095 I. **Lucia Canfield Fitch,** b. at Norwalk, Conn., 18 Oct. 1864.

14096 II. **Nelly Frances Fitch,** b. at Norwalk, Conn., 11 Aug. 1866; died there, 19 Sept. 1866, and was buried in the "down-town Cemetery."

Chil. of Orville Nelson and Amanda Malvina (Brush) Hartshorn. 5896

14097 I. **Lucetta Abigail Hartshorn,** b. at Mount Union, Ohio, 20 Aug. 1850.

14098 II. **Dora Rosalia Hartshorn,** b. at Mount Union, Ohio, 10 May 1854.

14099 III. **Clio Victoria Hartshorn,** b. at Mount Union, Ohio, 6 Feb. 1860.

14100 IV. **Homer Chase Hartshorn,** twin, b. at Mount Union, Ohio, 4 Jan. 1865.

14101 V. **Emma J. Hartshorn,** twin, b. at Mount Union, Ohio, 4 Jan. 1865.

14102 VI. **Walter Hartshorn,** b. at Mount Union, Ohio, 8 Nov. 1867.

Chil. of Amasa and Mary Catharine (Brush) Garwood. 5899

14103 I. **Minnie Jane Garwood,** b. at Palestine, Ind., 29 Aug. 1858.

14104 II. **William Charles Garwood,** b. at Mount Union, Ohio, 25 Nov. 1860.

14105 III. **Alice Leta Garwood,** b. at Palestine, Ind., 17 Aug. 1862.

14106 IV. **Joshua Garwood,** b. at Palestine, Ind., 2 Oct. 1864.

14107 V. **Fanny Mabel Garwood,** b. at Palestine, Ind., 22 May 1866.

Chil. of Daniel and Abby Jane (Brush) Johnson. 5900

14108 I. **Flora Mary Johnson,** b. at Mount Union, Ohio, 28 June 1860.

14109 II. **Charles Caleb Johnson,** b. at Mount Union, Ohio, 6 Aug. 1863.

14110 III. **Oscar Johnson,** b. at Mount Union, Ohio, 26 Dec. 1865.

Chil. of James Alpheus and Amelia Anna (McCall) Brush. 5901

14111 I. **Harlan Willis Brush,** b. 27 May 1865.

14112 II. **Sherwood Brush,** b. 25 Sept. 1868.

Chil. of John Ebenezer and Mary Elizabeth (Scribner) Whitney. 5909

14113 I. **James Edwin Whitney,** b. at Bedford, N. Y., 1 Sept. 1850; lived with his father, at New Canaan, Conn., in Feb. 1869.

14114 II. **Joanna Eliza Whitney,** b. at New Canaan, Conn., 13 Sept. 1852; and lived there, with her father, in Feb. 1869.

Chil. of Robert and Margaret Elizabeth (Whitney) Hinvest. 5911

14115 I. **Amelia Apoleon Hinvest,** b. in Fifth Street, near Second Avenue, New York, 4 June 1852.

14116 II. **Emily Ruth Hinvest,** b. in Eighty-first Street, near Third Avenue, New York, 10 Oct. 1854.

14117 III. **Sarah Elizabeth Hinvest,** b. in Eighty-third Street, between Fourth and Fifth Avenues, New York, 8 March 1857; died 8 Sept. 1857, and was buried in Cypress Hills Cemetery, Newtown, L. I.

14118 IV. **Margaret Bicknell Hinvest,** b. at the corner of Sixty-ninth Street and Third Avenue, New York, 26 Sept. 1859.

14119 V. **Robert Hinvest,** b. at the N. W. corner of Third Avenue and Sixty-ninth Street, New York, 8 Ap. 1862.

14120 VI. **Edwin Whitney Hinvest,** b. at the N. W. corner of Third Avenue and Sixty-ninth Street, New York, 18 June 1864; died 28 July 1865, and was buried in Cypress Hills Cemetery, Newtown, L. I.

14121 VII. **John Joseph Hinvest,** b. at the N. W. corner of Third Avenue and Sixty-ninth Street, New York, 25 March 1868.

14122 VIII. **Anna Hinvest,** b. 16 July 1870.

Chil. of John and Sarah Elizabeth (Whitney) Davenport. 5916

14123 I. **Samuel Davenport,** b. at Wilton, Conn., 14 Oct. 1847; enlisted in the 4th Reg. of N. J. Light Artillery, 25 Jan. 1864; and served till discharged, 31 May 1865, having shared in several battles, among which was that of Bermuda Hundred. In Sept. 1866, he enlisted in the 7th U. S. Cavalry; was sent to Kansas to fight the Indians; was promoted to be sergeant; and died, 30 July 1867, after an illness of only fourteen hours, and was buried on the plains near Fort Wallace, Kans.

14124 II. **Thomas R. Davenport,** b. at Wilton, Conn., 3 Sept. 1849; an artist; lived at San Francisco, Cal., in 1868.

14125 III. **Daniel Burdett Davenport,** b. at Wilton, Conn., 19 Feb. 1851; died at the same place, 23 Aug. 1852, and was buried there.

14126 IV. **Helen Louise Davenport,** b. at Wilton, Conn., 9 Ap. 1855.

14127 V. **Charles Davenport,** b. at Wilton, Conn., 31 May 1857.

14128 VI. **Catharine Hicks Davenport,** b. at Wilton, Conn., 19 July 1859.

14129 VII. **Frank Burdett Davenport,** b. at 400 Atlantic Street, Brooklyn, N. Y., 31 Oct. 1861.

14130 VIII. **John W. Davenport,** b. at 61 Elliot Place, Brooklyn, N. Y., 1 June 1864.

14131 IX. **Sarah Maria Davenport,** b. at 888 Fulton Avenue, Brooklyn, N. Y., 5 Dec. 1866.

Child of John Raymond and Helen Eugenia (Whitney) Comstock. 5918

14132 I. **Frank Comstock,** b. at Wilton, Conn., 19 Aug. 1856.

Child of Thomas Eben and Harriet Isabella (Benedict) Whitney. 5919

14133 I. **Isabella Benedict Whitney,** b. at Wilton, Conn., 9 Feb. 1859.

Chil. of Thomas Eben and Antoinette Hay (Griffin) Whitney. 5919

14134 II. **Caroline Louise Whitney,** b. at 18 Willow Place, Brooklyn, N. Y., 14 March 1863; died there, 23 July 1863, and was buried in Greenwood Cemetery.

14135 III. **Philip Scott Whitney,** b. at "Wayside", near Smyrna, Del., 26 Aug. 1868; died at 239 North Ninth Street, Philadelphia, Penn., 2 Nov. 1868.

Child of Lewis and Pamelia Jane (Hoyt) Cheeseman. 5921

14136 I. **Sarah Jane Cheeseman,** b. at Clarkson, N. Y., 29 July 1847; died there, 26 May 1852, and was buried near her mother, at East Clarkson.

Chil. of Daniel and Abigail Sophia (Hoyt) Freeman. 5923

14137 I. **Edgar Hoyt Freeman,** b. at Clarkson, N. Y., 11 Nov. 1863.

14138 II. **Clara Bell Freeman,** b. at Clarkson, N. Y., 7 March 1867.

14139 III. **Caroline May Freeman,** b. at Clarkson, N. Y., 11 May 1871.

Chil. of Jonas and Clara Catharine (Hoyt) Shaffer. 5925

14140 I. **Herbert Isaac Shaffer,** b. at Clarkson, N. Y., 8 May 1866; died there, 12 Sept. 1867, and was buried in the Clarkson Cemetery.

14141 II. **Frederick Hoyt Shaffer,** b. at Clarkson, N. Y., 22 May 1871.

Child of Thomas Morgan and Berintha (Brooks) Cobb. 5927

14142 I. ——— **Cobb,** b. at Dansville, Mich., 15 Sept. 1859; died at Dansville, 17 Sept. 1859, and was buried there.

Chil. of William and Charlotte Esther (Cobb) Sherman. 5928

14143 I. **Willis Sherman,** twin, b. at Ingham Centre, now Dansville, Mich., 27 Nov. 1852.

14144 II. **William Sherman,** twin, b. at Ingham Centre, now Dansville, Mich., 27 Nov. 1852.

14145 III. **Warren Sherman,** b. at Ingham, Mich., 28 Oct. 1855.

14146 IV. **Lotty Sherman,** b. at Ingham, Mich., 10 Aug. 1857.

14147 V. **Mary Esther Sherman,** b. at Ingham, Mich., 17 Dec. 1858.

14148 VI. **Watson Sherman,** b. at Ingham, Mich., 21 June 1860.

14149 VII. **Wilbur Sherman,** b. at Ingham, Mich., 10 March 1862.

14150 VIII. **Wesley Sherman,** b. at Ingham, Mich., 9 Ap. 1864.

14151 IX. **Ruth Sherman,** b. at Ingham, Mich., 17 Oct. 1865.

14152 X. **Washington Sherman,** b. at Wheatfield, Mich., 31 Dec. 1867.

14153 XI. **Clara Sherman,** b. at Wheatfield, Mich., 11 Aug. 1869.

14154 XII. **Emma Sherman,** b. at Wheatfield, Mich., 4 May 1872.

Child of Daniel Johns and Amanda Catharine (Sherman) Cobb. 5930

14155 I. **Clara Cobb,** b. at Grand Rapids, Mich., 20 July 1858.

Chil. of Robert and Clara (Cobb) Johnson. 5932

14156 I. **Frederick Johnson,** b. at Otisville, Mich., 13 March 1860.

14157 II. **Charles Daniel Johnson,** b. at Vienna, Mich., 24 Dec. 1862.

14158 III. **Emma Elizabeth Johnson,** b. at Vienna, Mich., 3 July 1865; died there, 3 March 1869, and was buried at Mount Morris, Mich.

14159 IV. **Francis William Johnson,** b. at Vienna, Mich., 9 Ap. 1867.

14160 V. **Mary Evangeline Johnson,** b. at Vienna, Mich., 25 Nov. 1868; died there, 28 Feb. 1869, and was buried at Mount Morris, Mich.

14161 VI. **Albert Grant Johnson,** b. at Vienna, Mich., 10 Aug. 1870.

14162 VII. **George Robert Johnson,** b. at Vienna, Mich., 23 Dec. 1874.

Chil. of Francis Marion and Letta Urzelia (Rice) Cobb. 5933

14163 I. **Daniel Egbert Cobb,** b. at Dansville, Mich., 20 Ap. 1869.

14164 II. **Arthur Edward Cobb,** b. at Dansville, Mich., 30 May 1871.

14165 III. **Ada Frances Cobb,** b. at Dansville, Mich., 4 Sept. 1874.

Chil. of John Whiting and Harriet Emma (Hoyt) Kennard. 5936

14166 I. **Charles Lockwood Kennard,** b. at Phelps, N. Y., 7 Sept. 1863.

14167 II. **John Samuel Kennard,** b. at Champaign, Ill., 26 Sept. 1865.

14168 III. **James Oliver Kennard,** b. at Tonti, Ill., 14 June 1869.

Child of William James and Ellen Amanda (Shultz) Hoyt. 5937

14169 I. ——— **Hoyt,** a dau.

Chil. of John Hudson and Caroline Amanda (Hoyt) Carter. 5939

14170 I. **Theron Hudson Carter,** b. at South Livonia, N. Y., 26 June 1864.

14171 II. **Elizabeth Amanda Carter,** b. at Lima, N. Y., 9 Aug. 1866.

Chil. of Edwin Fitch and Susan Keziah (Willsey) Blackmond. 5945

14172 I. **Frances Weedon Blackmond,** b. at Buffalo, N. Y., 29 Jan. 1872.

14173 II. **Charles Henry Blackmond,** b. at Buffalo, N. Y., 11 Nov. 1873.

Chil. of Edwin and Amelia (Blackmond) Elwood. 5952

14174 I. **Maynard Wesley Elwood,** b. at Northfield, Mich., 20 Nov. 1859.

14175 II. **William Henry Elwood,** b. at Northfield, Mich., 7 Sept. 1862.

Chil. of Orlando Starr and Emily Augusta (Cobb) Fuller. 5960

14176 I. **Edith Eliza Fuller,** b. at Williamstown, Mich., 25 March 1860; died in June 1860, at Williamstown, and was buried there.

14177 II. **Ellis Erwin Fuller,** b. at Williamstown, Mich., 15 June 1861; was living at Winona, Minn., in Feb. 1875, a student in the Normal School.

14178 III. **Henry Fuller,** b. in Martin Co., Minn., 16 July 1867; died in the same place, in Dec. 1867.

Child of Henry Lewis and Mary Jane (Spencer) Cobb. 5961

14179 I. **Flora Eliza Cobb,** b. at Rutland, Minn., 30 March 1872.

Chil. of Chauncey Edmund and Clara Josephine (Cobb) Brown. 5964

14180 I. **Herbert Edmund Brown,** b. at Vivian, Minn., 11 Sept. 1869.

14181 II. **Alice Evelyn Brown,** b. at Vivian, Minn., 25 June 1871.

Chil. of Samuel Frost and Mary Eleanor (Firth) Knight. 6007

14182 I. **William Franklin Knight,** b. 2 Sept. 1859.

14183 II. **Sarah Emily Knight,** b. 24 Oct. 1860.

14184 III. **Mary Elizabeth Knight,** b. 15 March 1862.

14185 IV. **Edward Firth Knight,** b. 20 Dec. 1863; died 25 July 1864.

14186 V. **Samuel Frederick Knight,** b. 8 Dec. 1864; died 28 July 1865.

14187 VI. **Samuel Frederick Knight,** b. 8 Sept. 1866.

14188 VII. **Robert Frost Knight,** b. 9 Dec. 1868.

Chil. of George Williamson and Adelaide Sophia (Post) Firth. 6009

14189 I. **Alice Post Firth,** b. 6 June 1868.

14190 II. **Edward Phillips Firth,** b. 27 May 1870.

Chil. of Theodore and Mary Louise (Whitney) Fitch. 6013

14191 I. ——— **Fitch,** a son, b. at Norwalk, Conn., 22 Aug. 1863; died on the same day.

14192 II. **Clarence Whitney Fitch,** b. at Norwalk, Conn., 25 Aug. 1865; died there, 15 Feb. 1867.

14193 III. **Milly Louisa Fitch,** b. 29 Aug. 1867.

14194 IV. **Clara Belle Fitch,** b. 23 July 1869.

14195 V. **Edward Fitch,** b. 9 March 1871.

Child of John Thornton and Amelia Antoinette (Whitney) Prowitt. 6014

14196 I. **Helen Antoinette Prowitt,** b. 3 Nov. 1867.

Child of Theodore and Cornelia (Mapes) Fitch. 6020a

14197 I. **Lyndon Grant Fitch,** b. at West Farms, N. Y., 1 Dec. 1864.

Child of Alonzo and Emma Frances (Weed) Fitch. 6020c

14198 I. **Jenny May Fitch,** b. at West Farms, N. Y., 4 Aug. 1870.

Chil. of John and Sarah Amelia (Hodge) Fitch. 6021

14199 I. **Alice Rebecca Fitch,** b. at Norwalk, Conn., 1 Aug. 1862.

14200 II. **Jenny Eliza Fitch,** b. at Norwalk, Conn., 14 Jan. 1865.

Child of John and Mary Janet (Fitch) Cotter. 6022

14201 I. **Rebecca Gertrude Cotter,** b. at Norwalk, Conn., 1 Aug. 1872.

Chil. of Charles James and Frances Adele (Pardee) Taylor. 6026

14202 I. **Charles Hubert Taylor,** b. at Wilton, Conn., 26 Aug. 1866.

14203 II. **Lena Frances Taylor,** b. at Wilton, Conn., 5 Ap. 1871.

Chil. of William and Harriet Eliza (Weeks) Mudge. 6035

14204 I. **Florence Isabel Mudge,** b. at Onondaga, Mich., 12 Aug. 1869.

14205 II. **Anna Maria Mudge,** b. at Onondaga, Mich., 1 Sept. 1871.

Chil. of Emery and Matilda Ann (Weeks) Wauvle. 6037

14206 I. **Nora Lonesa Wauvle,** b. at Leslie, Mich., 5 Dec. 1868.

14207 II. **Myrta Belle Wauvle,** b. at Leslie, Mich., 23 Jan. 1873.

Child of George Edward and Antoinette Hecker (Lockwood) Whitney. 6057

14207a I. **Edward Percival Whitney,** b. at Stamford, Conn., 4 Feb. 1873.

Child of Asa H. and Angeline Matilda (Aiken) Bradley. 6069

14208 I. **Halbert Miles Bradley,** b. at Sherman, Wis., 28 Sept. 1867.

Chil. of Sidney and Eliza Vail (Hughson) Scofield. 6083

14209 I. **Frank Graham Scofield,** b. at Hughsonville, N. Y., 7 Oct. 1863.

14210 II. **William Rodney Scofield,** b. at Fishkill-on-Hudson, N. Y., 25 Feb. 1866.

14211 III. **Catharine Marshall Scofield,** b. at Fishkill-on-Hudson, N. Y., 7 Dec. 1867.

14212 IV. **Albert Howard Scofield,** b. at Fishkill-on-Hudson, N. Y., 26 Dec. 1869.

14213 V. **Bartow Scofield,** b. at Fishkill-on-Hudson, N. Y., 10 Dec. 1873.

Chil. of DuBois and Sarah Maria Bedford (Scofield) Brinckerhoff. 6085

14214 I. **Albert Scofield Brinckerhoff,** b. at Glenham, N.Y., 14 Aug. 1860.

14215 II. **Annie Louise Brinckerhoff,** b. at Fishkill Landing, N. Y., 29 Aug. 1862.

14216 III. **Garret DuBois Brinckerhoff,** b. at Fishkill Landing, N. Y., 13 Jan. 1866.

Chil. of David Orville and Emily Frances (Street) Bond. 6086

14217 I. **Stephen Bedford Bond,** b. at Newburgh, N. Y., 3 March 1852; and was living there in 1874.

14218 II. **George Street Bond,** b. at Newburgh, N. Y., 12 June 1853; and was living there in 1874.

Chil. of John and Emily Frances (Street) Coleman. 6086

14219 III. **Arthur Coleman,** b. at Newburgh, N. Y., 6 Ap. 1858.

14220 IV. **Walter Coleman,** b. at Newburgh, N. Y., 21 July 1860.

Child of George William and Mary Dodge (Dela Vergne) Street. 6092

14221 I. **Edward Dela Vergne Street,** b. at Brooklyn, N. Y., 2 Sept. 1873.

Chil. of George William and Mary Frances (Street) Johns. 6093

14222 I. **Irving Albert Johns,** b. at Brooklyn, N. Y., 15 Dec. 1862.

14223 II. **Mary Alice Johns,** b. at Brooklyn, N. Y., 7 Feb. 1866; died there, 18 Nov. 1866, and was buried at Huntington, Vt.

14224 III. **Alice Johns,** b. at Brooklyn, N. Y., 7 Feb. 1868.

14225 IV. **Louise Johns,** b. at Brooklyn, N. Y., 25 Ap. 1870.

14226 V. **Walter Johns,** b. at White Plains, N. Y., 23 Ap. 1873; died there, 11 Oct. 1873, and was buried at Huntington, Vt.

Chil. of Charles Greenlief and Catharine Frances (Jarvis) Street. 6094

14227 I. **Grace Lydia Street,** b. at Brooklyn, N. Y., 20 Ap. 1868.

14228 II. **Charles Greenlief Street,** b. at Brooklyn, N. Y., 15 Oct. 1873.

Chil. of John Rundle and Melissa (Lockwood) Bloomer. 6101

14229 I. **William Lockwood Bloomer,** b. at Southeast, N. Y., 17 June 1864.

14230 II. **Mortimer Bloomer,** b. at Southeast, N. Y., 16 Aug. 1866.

14231 III. **Martha Lilian Bloomer,** b. at Southeast, N. Y., 29 Aug. 1869.

14232 IV. **Sarah Etta Bloomer,** b. at Southeast, N. Y., 7 May 1872.

Chil. of Wells Rossiter and Mary Louise (Teller) Whitney. 6103

14233 I. **William Wells Whitney,** b. at Unadilla, N. Y., 11 March 1866.

14234 II. **Emma Louise Whitney,** b. at Unadilla, N. Y., 18 March 1868.

14235 III. **Edith Maria Whitney,** b. at Unadilla, N. Y., 31 March 1870.

Chil. of Allen and Ann Maria (St. John) Betts. 6145

14236 I. **Alice Betts,** b. at New Canaan, Conn., 14 June 1853.

14237 II. **Ansel Carmi Betts,** b. at New Canaan, Conn., 29 Oct. 1854.

14238 III. **Arthur Lewis Betts,** b. at New Canaan, Conn., 12 Oct. 1856.

14239 IV. **Anna Belle Betts,** b. 27 Feb. 1859.

14240 V. **Albert Allen Betts,** b. at Norwalk, Conn., 14 March 1862.

14241 VI. **Ada St. John Betts,** b. at Norwalk, Conn., 1 March 1864.

Child of Edwin Millikan and Ida C. (Paddock) St. John. 6147

14242 I. **Charles Waring St. John,** b. 8 Sept. 1868.

Chil. of Silas and Julia (Cook) St. John. 6151

14243 I. **Mary Agnes St. John,** b. at New York City, 4 Feb. 1863.

14244 II. **Curtis St. John,** b. at Port Richmond, Staten Island, N. Y., 5 Oct. 1866.

14245 III. **Silvia Grace St. John,** b. at Plainfield, N. J., 7 Sept. 1869.

Child of James Christie and Julia (St. John) Nightingale. 6152

14246 I. **James Clifford Nightingale,** b. at Smithville, N. Y., 20 Feb. 1874.

Chil. of Joseph Henry and Rhetta (Wing) Barron. 6154

14247 I. **William Henry Barron,** b. at Elmira, N. Y., 31 Nov. 1870.

14248 II. **Joseph Barron,** b. 14 Oct. 1872; died in 1873.

Chil. of Alexander and Rose (Barber) Barron. 6156

14249 I. **Henry Jonas Barron,** b. at South Boulder Cañon, Colorado, 18 Nov. 1870.

14250 II. **Vira May Louisa Adelia Barron,** b. at South Boulder Cañon, Colorado, 19 Dec. 1871.

14251 III. **Nelly Barron,** b. at South Boulder Cañon, Colorado, 15 Ap. 1873.

Child of Frederick and Maria Cordelia (Barron) Crosby. 6158

14252 I. **Louisa Crosby,** b. at New Canaan, Conn., 14 Ap. 1873.

Child of Charles William and Mary Lydia (Bullivant) St. John. 6161

14253 I. **Sarah Lydia St. John,** b. at 117 Newton Street, Newark, N. J., 7 May 1872.

Chil. of Edward Nelson and Catharine (Scott) Betts. 6172

14254 I. **Charles Edward Betts,** b. 26 Nov. 1851.

14255 II. **William Henry Betts,** b. 6 Sept. 1854; died 1 Aug. 1856, and was buried at Waterloo, N. Y.

14256 III. **Mary Elizabeth Betts,** b. 20 Dec. 1856.

14257 IV. **Jesse Raymond Betts,** b. 27 Nov. 1865.

Chil. of Samuel Oscar and Mary Adeline (Obrist) Betts. 6173

14258 I. **Albert Raymond Betts,** b. at Toledo, Ohio, 22 Oct. 1861.

14259 II. **Ida May Betts,** b. at Toledo, Ohio, 17 Oct. 1863; died there, 19 Sept. 1864, and was buried in the Toledo Cemetery.

Child of Richard H. and Catharine Amelia (Reed) Demill. 6185

14260 I. **Charles Henry Demill,** b. 3 Feb. 1865.

Chil. of George Whiting and Josephine Frances (Reed) Raymond. 6194

14261 I. **Mary Louise Raymond,** b. at South Norwalk, Conn., 14 Ap. 1845.

14262 II. **George Whiting Raymond,** b. at Bridgeport, Conn., 8 Feb. 1851.

14263 III. **Charles Thomas Raymond,** b. at Bridgeport, Conn., 28 Sept. 1857.

Chil. of John Bell and Jennette (Johnson) Fickett. 6198

14264 I. **Adèle Fickett,** b. at Darien, Conn., 21 Aug. 1859.

14265 II. **John Bell Fickett,** b. at Darien, Conn., 13 Ap. 1867.

Chil. of William and Harriet Newell (Johnson) Hobbie. 6200

14266 I. **Ida Annie Hobbie,** b. at Darien, Conn., 6 May 1863.

14267 II. **Jennette Johnson Hobbie,** b. at Darien, Conn., 13 Feb. 1865.

14268 III. **Horace Lincoln Hobbie,** b. at Darien, Conn., 13 Dec. 1866.

Chil. of Horace Barber and Hannah Maria (Seymour) Burdett. 6220

14269 I. **William Seymour Burdett,** b. at New York City, 13 Jan. 1855.

14270 II. **Caroline Halsey Burdett,** b. at Yonkers, N. Y., 3 Oct. 1858.

14271 III. **Grace Seymour Burdett,** b. at Brooklyn, N. Y., 24 Aug. 1862; died there, 20 Ap. 1864, and was buried in Greenwood Cemetery.

Chil. of James Mott and Mary Halsey (Seymour) Hyde. 6221

14272 I. **Henry Storrs Hyde,** b. at Yonkers, N. Y., 8 Oct. 1852; died there, 24 June 1853, and was buried in Greenwood Cemetery, Brooklyn, N. Y.

14273 II. **Anna Seymour Hyde,** b. at Yonkers, N. Y., 7 Ap. 1854.

14274 III. **Caroline Macy Hyde,** b. at Brooklyn, N. Y., 12 Sept. 1856.

Chil. of William and Ann Rebecca (Seymour) Runk. 6222

14275 I. **Ella Seymour Runk,** b. at Yonkers, N. Y., 25 Aug. 1849; married, 30 Ap. 1873, **Abraham B. Odell.**

14276 II. **William Littell Runk,** b. at New York City, 1 June 1852; died at Brooklyn, N.Y., 25 July 1863, and was buried in Greenwood Cemetery.

14277 III. **Evelyn Tenbroeck Runk,** b. at New York City, 3 Nov. 1854.

14278 IV. **Walter Seymour Runk,** b. at New York City, 20 June 1857.

14279 V. **Isabel Halsey Runk,** b. at New York City, 7 Sept. 1859.

14280 VI. **Sarah Barker Runk,** b. at New York City, 15 Dec. 1861.

14281 VII. **Edith Halsey Runk,** b. at Brooklyn, N. Y., 30 Aug. 1863; died 8 Nov. 1869.

14282 VIII. **George Seymour Runk,** b. at Brooklyn, N. Y., 25 Oct. 1865; died 20 March 1868, and was buried in Greenwood Cemetery.

14283 IX. **William North Seymour Runk,** b. at Brooklyn, N. Y., 13 March 1867.

14284 X. **Mary Barcroft Runk,** b. 11 Jan. 1869.

14285 XI. **Jenny Coryell Runk,** b. 28 Sept. 1870; died 29 July 1872.

Chil. of Henry Brevoort and Juliette Augusta (Seymour) Odell. 6223

14286 I. **Henry Brevoort Odell,** b. at Yonkers, N. Y., 15 July 1854.

14287 II. **Lewis Seymour Odell,** b. at Yonkers, N. Y., 13 Sept. 1856.

14288 III. **Emma Mandeville Odell,** b. at Yonkers, N. Y., 9 Oct. 1858.

14289 IV. **Juliette Seymour Odell,** b. at Yonkers, N. Y., 9 Nov. 1861.

14290 V. **Cornelius Mandeville Odell,** b. at Yonkers, N. Y., 11 Nov. 1864.

14291 VI. **William North Seymour Odell,** b. at Yonkers, N. Y., 17 Oct. 1867.

14292 VII. **Ann Rebecca Halsey Odell,** b. at Yonkers, N. Y., 3 Aug. 1870.

Chil. of Jacob and Sarah Hedenberg (Seymour) Odell. 6224

14293 I. **Elizabeth Cuthbert Odell,** b. at Brooklyn, N. Y., 12 May 1860; died there, 26 June 1860, and was buried in Greenwood Cemetery.

14294 II. **Florence Seymour Odell,** b. at Brooklyn, N. Y., 10 June 1861.

14295 III. **Charles Seymour Odell,** b. at Yonkers, N. Y., 9 Feb. 1865; died at Brooklyn, N. Y., 28 May 1867, and was buried in Greenwood Cemetery.

14296 IV. **Gertrude Halsey Odell,** b. at Yonkers, N. Y., 25 Sept. 1866; died at Brooklyn, N. Y., 14 May 1867, and was buried in Greenwood Cemetery.

14297 V. **Halsey Seymour Odell,** b. at Brooklyn, N. Y., 9 March 1868; died there, 8 Ap. 1869, and was buried in Greenwood Cemetery.

14298 VI. **Frederick Halsey Odell,** twin, b. at Brooklyn, N. Y., 17 Dec. 1870.

14299 VII. **Grace Seymour Odell,** twin, b. at Brooklyn, N. Y., 17 Dec. 1870; died 12 Jan. 1874.

Chil. of William Lewis and Sarah Cleveland (Huntington) Seymour. 6225

14300 I. **William North Seymour,** b. at New York City, 24 Feb. 1861; died 26 Feb. 1861.

14301 II. **Julia Huntington Seymour,** b. at New York City, 1 March 1862.

14302 III. **Mary Halsey Seymour,** b. at New York City, 20 Nov. 1865.

14303 IV. **Anna Carthwaite Seymour,** twin, b. 23 Oct. 1869.

14304 V. **Sarah Odell Seymour,** twin, b. 23 Oct. 1869; died 29 March 1870.

Chil. of Charles Walton and Helen Amanda (Holmes) Seymour. 6228

14305 I. **Charles Holmes Seymour,** b. at Yonkers, N. Y., 9 Feb. 1868.

14306 II. **Helen Seymour,** b. 2 Jan. 1870.

14307 III. **Jessie Carthwaite Seymour,** b. 19 Feb. 1872.

Chil. of David and Mary (St. John) Peabody. 6229

14308 I. **Hannah Gray Peabody,** b. at Delhi, N. Y., 6 Jan. 1850; and was living with her grandfather, at Walton, N. Y., in 1874.

14309 II. **Theron Seymour Peabody,** b. at Elmira, N. Y., 16 July 1852; died there, 3 Nov. 1859, and was buried at Walton, N. Y.

14310 III. **Ada Brown Peabody,** b. at Elmira, N. Y., 20 Oct. 1855; and was living with her grandfather, at Walton, N. Y., in 1874.

Chil. of William Seymour and Juliet (Bristol) St. John. 6230

14311 I. **George St. John,** b. at Walton, N. Y., 28 Sept. 1845; a blacksmith; married at Walton, 28 June 1866, by Rev. J. S. Pattengill, Congregational, to **Alice Emeline Patterson,** who was born 14 May 1847. He lived at Walton in 1874, employed on the Midland Railroad. 19432

14312 II. **Charles Bristol St. John,** b. at Walton, N. Y., 31 Dec. 1846; a merchant; married at Bloomville, N. Y., 17 Nov. 1868, to **Sarah Catharine Wright** (adopted name Catharine Sarah McCune), born at Walton, 4 March 1846, dau. of James and Sarah (McNaught) Wright, and adopted dau. of John and Catharine (McNaught) McCune. They were living at Walton in 1874. 19435

14313 III. **Edward Seymour St. John,** b. at Walton, N. Y., 27 March 1849; a carriage-painter; married, 12 May 1875, **Hannah J. Thompson.**

14314 IV. **Florence Ann St. John,** b. at Walton, N. Y., 17 Dec. 1851; died there, 28 March 1852, and was buried in Walton Cemetery.

Chil. of William Seymour and Betsey Ann (Hanford) St. John. 6230

14315 V. **Julius St. John,** twin, b. at Walton, N. Y., 29 March 1855; married, 26 Sept. 1876, **Harriet J. Chrisman,** who was born 16 July 1857.

14316 VI. **Julia St. John,** twin, b. at Walton, N. Y., 29 March 1855; and was living there in 1874.

Chil. of Lewis Seymour and Mary Etta (Launt) St. John. 6234

14317 I. **Helen Bertha St. John,** b. at Walton, N. Y., 22 Dec. 1867.

14318 II. **Edna Chase St. John,** b. at Walton, N. Y., 27 Jan. 1874; and died there in 1875.

14319 III. **Harold Launt St. John,** b. at Walton, N. Y., 24 March 1876.

Chil. of William Henry and Hannah (Eells) Fancher. 6236

14320 I. **Elizabeth Gertrude Fancher,** b. at Walton, N. Y., 10 Oct. 1841; died there, 22 July 1859, and was buried in Walton Cemetery.

14321 II. **Anna Rebecca Fancher,** b. at Walton, N. Y., 12 May 1846; 19436
married there, 2 Sept. 1868, by Rev. Gurdon Huntington, Episcopal, to **Abram Lansing Mace,** a carpenter, born at Hamden, N. Y., 24 March 1845, son of Abraham and Antoinette (Phelps) Mace. They were living at Walton in 1874.

14322 III. **Samuel Henry Fancher,** b. at Walton, N. Y., 1 Jan. 1849; a 19438
lawyer; married at Walton, 16 May 1869, by Rev. A. R. Burrough, Methodist, to **Julia Etta Wright,** born at Walton, 25 Aug. 1849, dau. of Malcolm and Margaret (Shaw) Wright. She died at Walton, 5 March 1871, and was buried in Walton Cemetery. He was living at Walton in 1874.

Chil. of Samuel Cook and Anna Elizabeth (More) Eells. 6237

14323 I. **Caroline Wright Eells,** b. at Dixon, Ill., 5 Sept. 1856.

14324 II. **Anna St. John Eells,** b. at Dixon, Ill., 6 Nov. 1860.

14325 III. **Bessy Pauline Eells,** b. at Dixon, Ill., 15 Nov. 1867.

Chil. of Jetur and Anna (Eells) Gardiner. 6238

14326 I. **Jetur Gardiner,** b. at 106 Green Street, Albany, N. Y., 3 Sept. 1845; died at 62 Hudson Street, Albany, 17 Nov. 1847, and was buried at Walton, N. Y.

14327 II. **Sarah Gardiner,** b. at 62 Hudson Street, Albany, N. Y., 21 March 1849.

14328 III. **Charles Havens Gardiner,** b. at 12 Watts Street, New York, 5 Dec. 1852; died at 525 Broome Street, New York, 14 Nov. 1854, and was buried at Walton, N. Y.

14329 IV. **Helen Matilda Gardiner,** b. at 525 Broome Street, New York, 10 Jan. 1857.

Chil. of Nathaniel Gray and Elizabeth (Brisack) Eells. 6239

14330 I. **Nathaniel Gray Eells,** b. at Walton, N. Y., 1 Sept. 1853; died 6 Oct. 1855.

14331 II. **Mary Elizabeth Eells,** b. at Walton, N. Y., 29 May 1859.

Chil. of William Ogden and Frances E. (Atkinson) St. John. 6243

14332 I. **William Ogden St. John,** b. 29 Oct. 1868; died 22 Dec. 1868.

14333 II. **Arthur Waltham St. John,** b. 21 Nov. 1870.

Chil. of Henry Wakeman and Harriet N. (Buck) St. John. 6245

14334 I. **Flora Belle St. John,** b. at Walton, N.Y., 4 Nov. 1864.

14335 II. **Caroline St. John,** b. at Walton, N. Y., 19 Dec. 1865.

Child of William Main and Josephine Denison (Brainerd) Smillie. 6262

14336 I. **Minnie Brainerd Smillie,** b. at New York City, 25 Ap. 1861; and was living there, with her parents, in June 1877.

Chil. of Nathan Spring and Sarah Elizabeth (Brainerd) Parkhurst. 6268

14337 I. **Mary Louise Parkhurst,** b. at Albany, N. Y., 14 Oct. 1868; died at Valatie, N. Y., 30 June 1870, and was buried there.

14338 II. **Jenny Brainerd Parkhurst,** b. at Albany, N. Y., 10 June 1874.

14339 III. **Nathan Spring Parkhurst,** b. at Albany, N. Y., 6 Dec. 1876; died there, 27 Feb. 1877, and was buried at Valatie, N. Y.

Child of Dyer and Jenny Coughtry (Sipperly) Brainerd. 6272

14340 I. **Annie Burchard Brainerd,** b. at New York City, 21 Jan. 1873.

Chil. of Samuel Ferdinand and Catharine (Hines) Steele. 6293

14341 I. **Mary Sophia Steele,** b. at Walton, N. Y., 29 Jan. 1856.

14342 II. **Catharine Alicia Steele,** b. at Walton, N. Y., 14 June 1858.

14343 III. **Lewis Seymour Steele,** b. at Walton, N. Y., 14 Oct. 1860.

14344 IV. **Elizabeth Lockwood Steele,** b. at Walton, N. Y., 10 Dec. 1862; died there, 11 May 1864, and was buried in Walton Cemetery.

14345 V. **Henry Milford Steele,** b. at Walton, N. Y., 12 March 1865.

Child of Lewis Edwin and Mary Henrietta (Graves) Steele. 6296

14346 I. **William Ogden Steele,** b. at Walton, N. Y., 11 Oct. 1865; died there, 23 Jan. 1866, and was buried in Walton Cemetery.

Chil. of George Gurdon and Martha Edith (Fuller) Steele. 6299

14347 I. **William Ogden Steele,** b. at Sidney Centre, N. Y., 3 Ap. 1871.

14348 II. **Frederick Olcott Steele,** b. at Sidney Centre, N. Y., 18 July 1873.

Chil. of Reuben H. and Lydia Augusta (Steele) Lewis. 6300

14349 I. **Mary Edgerton Steele,** b. at Walton, N. Y., 10 July 1874; and died there, 11 Aug. 1875.

14350 II. **Bertha Louise Steele,** b. at Walton, N. Y., 17 July 1876.

Chil. of Gabriel Smith and Sarah Bennett (Harris) Sawyer. 6307

14351 I. **John Harris Sawyer,** b. 20 Sept. 1869.

14352 II. **Maud Sutherland Sawyer,** b. 9 Ap. 1872.

Child of Walter F. and Elizabeth Crackbon (Harris) Randall. 6308

14353 I. **Bertha Upton Randall,** b. 22 Oct. 1875; died 14 Aug. 1876.

Chil. of John Peter and Harriet (Marvin) Bally. 6321

14354 I. **John Eugene Bally,** b. at Deposit, N. Y., 21 Nov. 1859.

14355 II. **Mabel Bally,** b. at Deposit, N. Y., 27 Nov. 1866.

Child of Linus and Hannah (Marvin) Seeley. 6324

14356 I. **Henry Linus Seeley,** b. 14 Sept. 1869.

Child of Lewis Brainerd and Julia E. (Bishop) Marvin. 6326

14357 I. **Hobart Marvin,** b. 31 March 1872.

Chil. of Edward Payson and Jennie Eliza (Sagendorph) Hoyt. 6334

14358 I. **William Eugene Hoyt,** b. at Deposit, N. Y., 16 May 1868.

14359 II. **George Nelson Hoyt,** b. at Binghamton, N. Y., 20 June 1871; died there, 12 Feb. 1872, and was buried in Spring Forest Cemetery.

Child of Nathaniel and Lillia Belle (Hoyt) Stiles. 6353

14360 I. **Henry Stiles,** b. at Binghamton, N. Y., 1 Jan. 1871.

Chil. of Edgar Phillips and Janet (Wright) Hoyt. 6370

14361 I. **Harriet Adelia Hoyt,** b. 15 Nov. 1868.

14362 II. **Sherman Edgar Hoyt,** b. 9 Aug. 1870.

Chil. of Charles Perkins and Harriet Elizabeth (Turland) Hoyt. 6371

14363 I. **Ephraim Turland Hoyt,** b. at Philadelphia, Penn., 15 Feb. 1868.

14364 II. **Lewis Hornburger Hoyt,** b. 23 June 1871.

Child of Martin and Emma Eugenia (St. John) Conley. 6408

14365 I. **Franklin Truman Conley,** b. 20 Aug. 1869.

Chil. of Isaac A. and Phebe Ann (Keeler) Jessup. 6409

14366 I. **William Keeler Jessup,** b. 6 Jan. 1858.

14367 II. **John Jessup,** b. 29 Ap. 1860.

Child of William R. and Josephine (Keeler) Lockwood. 6410

14368 I. **Eva Elizabeth Lockwood,** b. 12 Aug. 1856.

Chil. of Joseph C. and Mariana (Keeler) Reed. 6411

14369 I. **William Bliss Reed,** b. 6 Jan. 1860.

14370 II. **Joseph Reed,** b. 11 March 1863.

Child of William Edward and Martha Amelia (Wright) Richardson. 6425

14371 I. **George Belden Richardson,** b. at Wilson, N. Y., 25 Aug. 1864.

Child of Belden Fremont and Fatima Elizabeth (Quade) Wright. 6426

14372 I. **Sarah Eleanor Wright,** b. at Wilson, N. Y., 3 Sept. 1873.

Child of Franklin Barber and Ella Virginia (Cox) Shearer. 6428

14373 I. **Henry Milton Shearer,** b. at Albion, N. Y., 6 Oct. 1871.

Child of Franklin Nathan Edson and Celia Adeline (Shearer) Bassett. 6429

14374 I. **Frank Edson Bassett,** b. at Cincinnati, Ohio, 27 July 1871.

Chil. of Thomas Melanchthon and Emma Cordelia (Bartlett) Williams. 6438

14375 I. **Mabel Emma Williams,** b. at Nevada, Iowa, 23 June 1870.

14376 II. **Alice Antoinette Williams,** b. at the Meth. Episc. parsonage, corner of Sixth and Locust Streets, Fort Dodge, Iowa, 24 March 1872.

Child of Thomas Theodore and Ella Frances (Merrill) Hill. 6455

14377 I. **Frederick Merrill Hill,** b. at 556 Grand Street, New York, 27 Jan. 1873.

Chil. of Samuel Thomas and Hannah Maria (Stinson) Whitney. 6492

14378 I. **Naomi Alfaretta Whitney,** b. at Swan's Island, Maine, 2 Dec. 1854; and was living there, with her parents, in 1873.

14379 II. **Mary Ella Whitney,** b. at Swan's Island, Maine, 5 Nov. 1856; and was living there, with her parents, in 1873.

14380 III. **Thomas Franklin Whitney,** b. at Swan's Island, Maine, 10 Dec. 1858; and was living there, with his parents, in 1873.

14381 IV. **Arthur Collin Whitney,** b. at Swan's Island, Maine, 18 Oct. 1862.

14382 V. **Hannah Louisa Whitney,** b. at Swan's Island, Maine, 16 Sept. 1866.

14383 VI. **Netty Maria Whitney,** b. at Swan's Island, Maine, 11 Oct. 1869.

14384 VII. **Henry Stinson Whitney,** b. at Swan's Island, Maine, 25 Oct. 1873.

Chil. of Isaac King and Louisa Sarah Ann (Young) Whitney. 6493

14385 I. **Mary Elizabeth Whitney,** b. at Lunenburg, N. S., 5 May 1859; and was living there, with her parents, in 1874.

14386 II. **William Fraser Whitney,** b. at Lunenburg, N. S., 19 Oct. 1861.

14387 III. **Charles Isaac Fenwick Whitney,** b. at Lunenburg, N. S., 14 Jan. 1866.

14388 IV. **Louisa Ellen Whitney,** b. at Lunenburg, N. S., 2 Dec. 1867.

14389 V. **Elizabeth Ildora Whitney,** b. at Shelburne, N. S., 26 Feb. 1870.

14390 VI. **Lady Cecilia Whitney,** b. at Lunenburg, N. S., 30 Nov. 1873.

Child of Eleazer Smith and Elizabeth Ann (Hagar) Whitney. 6494

14391 I. **Addra Louisa Whitney,** b. at North East Harbor, N. S., 16 Oct. 1865.

Chil. of Michael and Naomi Greenwood (Whitney) Stinson. 6495

14392 I. **Elizabeth Ann Stinson,** b. at Swan's Island, Maine, 8 Dec. 1859; and was living there, with her parents, in 1873.

14393 II. **Samuel James Stinson,** b. at Swan's Island, Maine, 7 Nov. 1861.

14394 III. **Benjamin Roland Stinson,** b. at Swan's Island, Maine, 10 Ap. 1864.

14395 IV. **Isaac Whitney Stinson,** b. at Swan's Island, Maine, 3 Sept. 1866.

14396 V. **Calvin Stinson,** b. at Swan's Island, Maine, 25 Oct. 1868.

Child of Amos and Mary Ellen (Whitney) Hagar. 6496

14397 I. **Abiel Makaska Hagar,** b. at Round Bay, N. S., 28 Aug. 1863; died there, 19 Nov. 1863, and was buried in the cemetery at North East Harbor, N. S.

Chil. of Leander William and Margaret Ann (Whitney) Young. 6497

14398 I. **Bessy Emma Young,** b. at Lunenburg Town, N. S., 1 Dec. 1870.

14399 II. **Edward Whitney Young,** b. at Lunenburg Town, N. S., 21 Feb. 1874.

Chil. of Anthony Demings and Margaret Whitney (Perry) McKenney. 6499

14400 I. **William Foster McKenney,** b. at Round Bay, N. S., 19 July 1862.

14401 II. **Joseph Alexander McKenney,** b. at Round Bay, N. S., 27 June 1863.

14402 III. **Lucy Alberta McKenney,** b. at Round Bay, N. S., 22 Nov. 1865.

14403 IV. **John King McKenney,** b. at Round Bay, N. S., 19 Ap. 1867.

14404 V. **Anthony Collin McKenney,** b. at Round Bay, N. S., 30 June 1869.

14405 VI. **Ada Elizabeth McKenney,** b. at Round Bay, N. S., 29 Dec. 1870.

Chil. of John Samuel and Catharine Scudder (Perry) McKenney. 6500

14406 I. **Edward Elisha McKenney,** b. at Round Bay, N. S., 15 Sept. 1856.

14407 II. **Arthur Jerome McKenney,** b. at Round Bay, N. S., 1 Feb. 1858.

14408 III. **George Cowan McKenney,** b. at Round Bay, N. S., 13 July 1860.

14409 IV. **Elizabeth Wilhelmina McKenney,** b. at Round Bay, N. S., 21 Oct. 1862.

14410 V. **John Samuel Swaine McKenney,** b. at Round Bay, N. S., 21 May 1864.

14411 VI. **Susan Clara McKenney,** b. at Round Bay, N. S., 10 July 1866.

14412 VII. **Enos Leonard McKenney,** b. at Round Bay, N. S., 6 Nov. 1868; died 2 March 1872.

Chil. of Elisha Dexter Whitney and Jane Susanna (McKay) Perry. 6501

14413 I. **Hugh McKay Perry,** b. at North East Harbor, N. S., 30 March 1857.

14414 II. **Charlotte Elizabeth McKay Perry,** b. at North East Harbor, N. S., 30 Nov. 1859; died 17 Feb. 1862.

14415 III. **Charlotte Susanna Perry,** b. at North East Harbor, N. S., 29 Sept. 1862.

14416 IV. **Elisha Wellington Dutcher Perry,** b. at North East Harbor, N. S., 11 March 1865.

Chil. of John King and Susan (Stalker) Perry. 6502

14417 I. **Jessie Allen Perry,** b. at Black Point, near North East Harbor, N. S., 6 Dec. 1864; died 5 Ap. 1872.

14418 II. **Barbara Armstrong Perry,** b. at Black Point, N. S., 29 Sept. 1868.

14419 III. **George Henry Clark Perry,** b. at Black Point, N. S., 22 May 1870.

Chil. of Benjamin and Penelope (Perry) McKenney. 6503

14420 I. **Sarah Henrietta McKenney,** b. at Round Bay, N. S., 25 July 1856.

14421 II. **Charles Whitney McKenney,** b. at Round Bay, N. S., 24 Oct. 1858.

14422 III. **Charlotte Belcher McKenney,** b. at Round Bay, N. S., 5 Oct. 1865.

14423 IV. **Robert Benjamin McKenney,** b. at Round Bay, N. S., 25 Aug. 1867.

14424 V. **Effie Sophia McKenney,** b. at Round Bay, N. S., 1 Nov. 1870.

14425 VI. **William Johnson McKenney,** b. at Round Bay, N. S., 16 Jan. 1873.

Chil. of Charles Whitney and Mary Jane (Golden) Perry. 6505

14426 I. **Lucretia Ellen Perry,** b. at Black Point, near North East Harbor, N. S., 29 Dec. 1867; died 12 Ap. 1872.

14427 II. **Mary Jane Perry,** b. at Black Point, N. S., 26 Sept. 1871.

Chil. of Alexander McKenney and Susan Lake (Hagar) Perry. 6506

14428 I. **Joanna Cox Perry,** b. at Black Point, N. S., 8 Nov. 1867.

14429 II. **Edward William Perry,** b. at Black Point, N. S., 21 Sept. 1871; died 23 March 1872.

14430 III. **Thomas Gregor Perry,** twin, b. at Black Point, N. S., 11 June 1873.

14431 IV. **Emily Gregor Perry,** twin, b. at Black Point, N. S., 11 June 1873.

Chil. of George Cowan and Henrietta (Perry) Perry. 6508

14432 I. **Alice Georgetta Perry,** b. at Black Point, N. S., 12 July 1866.

14433 II. **Laura Alexandra Perry,** b. at Black Point, N. S., 29 Oct. 1867.

14434 III. **Catharine Amanda Malvina Perry,** b. at Black Point, N. S., 27 Sept. 1869.

14435 IV. **Sarah Ellen Elizabeth Perry,** b. at Black Point, N. S., 27 Aug. 1871; died 11 Ap. 1872.

Chil. of James Hope and Eliza Jane (Greenwood) King. 6509

14436 I. **Bethia Lahlia Adelia Fonette King,** b. at North East Harbor, N. S., 29 Nov. 1858; and was living there, with her parents, in Aug. 1874.

14437 II. **Laura Inez Imogen King,** b. at North East Harbor, N. S., 11 Nov. 1860.

14438 III. **Irene Jessie Reid King,** b. at North East Harbor, N. S., 11 Oct. 1862.

14439 IV. **Henry Leslie James Edward Ernest King,** b. at North East Harbor, N. S., 29 Nov. 1866.

14440 V. **Thomas Brenton Sidney Millage Cameron King,** b. at North East Harbor, N. S., 1 June 1869.

14441 VI. **Bernice Lucretia Eliza Sophia Jerusha King,** b. at North East Harbor, N. S., 21 March 1872.

Child of Alfred Henry and Bethia Locke (King) Lavers. 6510

14442 I. **Rebecca Mehetabel Eunice Lavers,** b. at North East Harbor, N. S., 13 Aug. 1873.

Chil. of John Swain and Pauline (Garrison) Whitney. 6511

14443 I. **Annie Eliza Whitney,** b. at Peekskill, N. Y., 21 May 1866.

14444 II. **Theodore Samuel Whitney,** b. at Peekskill, N. Y., 17 Feb. 1868.

14445 III. **Charles Frederick Whitney,** b. at Verplanck's Point, in Cortlandt, N. Y., 12 July 1870.

14446 IV. **John Swain Whitney,** b. at Coldspring, N. Y., 26 Dec. 1872; died there, 27 July 1873, and was buried in Cortlandt Cemetery, two miles north of Peekskill, N. Y.

Chil. of Thorndike Soames and Eunice Letitia (Jamieson) Whitney. 6512

14447 I. **Wilhelmina James Jeannette Whitney,** b. at North East Harbor, N. S., 27 June 1868.

14448 II. **Francis Clement Henry Whitney,** b. at Canso, N. S., 1 May 1870.

14449 III. **Estella Jane Whitney,** b. at Canso, N. S., 18 Dec. 1872; died in Feb. 1873.

14450 IV. **John Samuel Lemont Whitney,** b. at Canso, N. S., 27 Nov. 1873.

Chil. of Joshua Swain and Julia Matilda (Swain) Whitney. 6513

14451 I. **Charles Albert Archer Whitney,** b. at North East Harbor, N. S., 24 Aug. 1868.

14452 II. **Lilian Pauline Whitney,** b. at Canso, N. S., 12 Dec. 1871.

Chil. of Alexander Reid and Hannah Emma Jones (Swain) Greenwood. 6516

14453 I. **Mary Jerusha Greenwood,** b. at North East Harbor, N. S., 24 Nov. 1867.

14454 II. **Charles Henry Flecher Greenwood,** b. at North East Harbor, N. S., 13 Aug. 1869; died at the same place, 23 June 1870, and was buried there.

14455 III. **Nathan Alexander Greenwood,** b. at North East Harbor, N. S., 1 Oct. 1871.

14456 IV. **Charles Reid Greenwood,** b. at North East Harbor, N. S., 15 Feb. 1874

Chil. of Robert Cameron and Letitia Ann (Swain) Greenwood. 6517

14457 I. **George Albert Reid Greenwood,** b. at North East Harbor, N. S., 19 July 1864.

14458 II. **Isaac Horace Pryor Greenwood,** b. at North East Harbor, N. S., 10 Feb. 1868.

14459 III. **Mary Elizabeth Sarah Niatte Greenwood,** b. at North East Harbor, N. S., 21 Oct. 1872.

Child of Edward Perry and Lucretia (Perry) Greenwood. 6519

14460 I. **Jasper Leopold Greenwood,** b. at North East Harbor, N. S., 23 Oct. 1871.

Child of James Harvey and Rosalthe Iantha (West) Fancher. 6531

14461 I. **Rosa Iantha Fancher,** b. at Meridian, N. Y., 25 Jan. 1870; and was living there, with her grandparents, Abel and Cordelia (Morse) West, in July 1874.

Chil. of Charles Addison and Jane Elizabeth (Fancher) Bloomfield. 6532

14462 I. **Harriet Elizabeth Bloomfield,** b. at New York City, 17 Oct. 1867.

14463 II. **Robert Fancher Bloomfield,** b. at New York City, 25 Nov. 1869.

Child of Charles Henry and Maria Louisa (Fancher) Hedger. 6533

14464 I. **Emma Louisa Hedger,** b. at Meridian, N. Y., 23 Feb. 1867.

Chil. of William Henry and Sarah (Cowell) Lockwood. 6534

14465 I. **Franklin Lockwood,** b. 27 Oct. 1871.

14466 II. **Marion Lockwood,** b. 24 July 1873.

Chil. of William Leonard and Margaret Louise (Whitney) Yates. 6538

14467 I. **John Thomas Yates,** b. at 6 Tivoli Street, Albany, N. Y., 16 Nov. 1857; died there, 28 Feb. 1864, and was buried in the Albany Rural Cemetery.

14468 II. **James Leonard Yates,** b. at 6 Tivoli Street, Albany, N. Y., 5 June 1864.

14469 III. **William Lewis Yates,** b. at 6 Tivoli Street, Albany, N. Y., 25 May 1869.

14470 IV. **Irving Lawson Yates,** b. at 6 Tivoli Street, Albany, N. Y., 2 May 1874.

Chil. of Charles Walter and Louise Janet (Whitney) Bates. 6542

14471 I. **Sidney Lloyd Bates,** b. at Norwalk, Ohio, 27 Dec. 1871.

14472 II. **William Merwin Bates,** b. at Norwalk, Ohio, 16 Sept. 1873.

Chil. of Calvin and Marian (Dean) Whitney. 6555

14473 I. **Marian Daisy Whitney,** b. at Custar, Ohio, 15 Aug. 1869.

14474 II. **Ruby Lorena Whitney,** b. at Norwalk, Ohio, 13 July 1872.

Chil. of Henry and Mary (Whitney) Lowe. 6559

14475 I. **Edwin P. Lowe,** b. at Bloom Centre, Ohio, 4 Ap. 1862.

14476 II. **James Monroe Lowe,** b. at Bloom Centre, Ohio, 22 March 1864.

14477 III. **George Henry Lowe,** b. at Bloom Centre, Ohio, 8 Aug. 1865.

14478 IV. **Marian Winifred Lowe,** b. at Bloom Centre, Ohio, 8 Oct. 1867.

Chil. of Jonathan and Leaphia Ann (Moore) Whitney. 6560

14479 I. **James Henry Whitney,** b. at Harrison, Ohio, 20 Jan. 1864.

14480 II. **Reason Oscar Whitney,** b. at Harrison, Ohio, 20 Oct. 1866.

14481 III. **William Edward Whitney,** b. at Harrison, Ohio, 9 Ap. 1869.

14482 IV. **Jonathan Isaac Whitney,** b. at Harrison, Ohio, 8 July 1871.

Chil. of Henry and Eliza Ann (Duckworth) Whitney. 6561

14483 I. **Ella Mabelle Whitney,** b. at Washington, Ohio, 30 Sept. 1866.

14484 II. **Clara Alberta Whitney,** b. at Bloomfield, Ohio, 14 Nov. 1867.

14485 III. **Delmer Theodore Whitney,** b. at Bloomfield, Ohio, 17 Jan. 1870.

Chil. of Leander and Sarah Jane (Wright) Whitney. 6562

14486 I. **Minnie Almon Whitney,** b. at Stokes, Ohio, 28 May 1871.

14487 II. **Ida May Whitney,** b. at Stokes, Ohio, 4 Feb. 1873.

Chil. of Thomas McIntyre and Lucy Grumman (Whitney) Terrell. 6563

14488 I. **Caroline Alberta Terrell,** b. at Salem, Ohio, 25 Dec. 1869.

14490 II. **Clara Almena Terrell,** b. at Salem, Ohio, 28 Feb. 1871; died 24 Nov. 1871, and was buried in the Hendricks Cemetery, at Bloomfield, Ohio.

14491 III. **Martha Ulrica Terrell,** b. at Harrison, Ohio, 28 May 1872.

Chil. of Reason and Sarah Ellen (Moore) Whitney. 6564

14492 I. **Cyrus Orestes Whitney,** b. at Bloomfield, Ohio, 12 Nov. 1871.

14493 II. ——— **Whitney,** a daughter, name not stated.

Child of William James and Margaret Winifred (Clingerman) Whitney. 6566

14494 I. **Norman Sylvester Whitney,** b. at Macarthy, Ohio, 14 Dec. 1872.

Chil. of Samuel and Martha (Briggs) Whitney. 6571

14495 I. **Minnie Emeline Whitney,** b. at Sandusky City, Ohio, 15 March 1868; died at Shelby, Ohio, 30 Sept. 1869, and was buried in Oakland Cemetery.

14496 II. **Bertha May Whitney,** b. at Mansfield, Ohio, 22 March 1871; died at Columbus Grove, Ohio, 9 Aug. 1871, and was buried in Columbus Grove Cemetery.

14497 III. **Lena Dell Whitney,** b. at Meadville, Penn., 25 Jan. 1871.

Chil. of William A. and Almira (Whitney) Hollenbaugh. 6573

14498 I. **Orilla May Hollenbaugh,** b. at Sharon, Ohio, 23 Aug. 1866.

14499 II. **Netta Ella Hollenbaugh,** b. at Shelby, Ohio, 1 June 1868.

14500 III. **Elza Elmor Hollenbaugh,** b. at Shelby, Ohio, 30 Oct. 1869.

14501 IV. **Daisy Dell Hollenbaugh,** b. at Shelby, Ohio, 16 Aug. 1871; died at Shelby, 31 Aug. 1872, and was buried there, in Oakland Cemetery.

14502 V. **Flora Grace Hollenbaugh,** b. at Shelby, Ohio, 13 March 1873.

Chil. of Jacob and Mary Melinda (Whitney) Briggs. 6576

14503 I. **William Jesse Briggs,** b. near Shelby, Ohio, 9 Dec. 1867.

14504 II. **John Henry Briggs,** b. at Blooming Grove, Ohio, 16 July 1869.

14505 III. **Mary Lunette Briggs,** b. at Blooming Grove, Ohio, 20 March 1871.

14506 IV. **Annie Dell Briggs,** b. at Blooming Grove, Ohio, 8 Sept. 1872.

Chil. of William Henry and Ann Deline (Miller) Whitney. 6582

14507 I. **Mary Frances Whitney,** b. at Mount Pleasant, Iowa, in 1861.

14508 II. **William Arthur Whitney,** b. at Mount Pleasant, Iowa, 21 June 1863; died at Winfield, Iowa, 15 July 1872, and was buried in Winfield Cemetery.

Chil. of William Henry and Nancy Ann (Lambert) Whitney. 6582

14509 III. **Charles Henry Whitney,** b. at Mount Pleasant, Iowa, 25 Sept. 1868.

14510 IV. **John Lewis Whitney,** b. at Mount Pleasant, Iowa, 12 Jan. 1870.

14511 V. **George Wesley Whitney,** b. at Mount Pleasant, Iowa, 17 July 1871.

14512 VI. **Edward Austin Whitney,** b. at Mount Pleasant, Iowa, 2 March 1873.

Chil. of Isaac Daniel and Alice Jane (Whitney) Royce. 6585

14513 I. **William Sardius Royce,** b. near Jackson, Neb., 9 July 1870.

14514 II. **Joseph Milton Royce,** b. near Jackson, Neb., 6 March 1872.

14515 III. **John Eddy Royce,** b. near Jackson, Neb., 1 May 1873.

Chil. of William Harrison and Susan (Carnsey) Ashley. 6594

14516 I. **Lurana May Ashley,** b. at Arlington, Mich., 9 Sept. 1868.

14517 II. **Byron Franklin Ashley,** b. at Arlington, Mich., 2 Jan. 1871.

14518 III. **Charles Edward Ashley,** b. at Bangor, Mich., 24 Sept. 1872.

14519 IV. **Myrta Amanda Ashley,** b. at Bangor, Mich., 10 Oct. 1874.

Child of George Horatio and Catharine Louisa (Whitney) Redway. 6606

14520 I. **George Redway,** b. at Albany, N. Y., in Feb. 1875.

Chil. of Abram Merritt and Anna Mary (Whitney) Bininger. 6607

14521 I. **Abram Merritt Bininger,** b. at Titusville, Penn., 3 Ap. 1873.

14522 II. **Alice Bininger,** b. in 1876.

Chil. of Charles Edward and Isabella (Luke) Whitney. 6608

14523 I. **Henry Luke Whitney,** b. at Albany, N. Y., 28 May 1874.

14524 II. **William Strong Whitney,** b. at Albany, N. Y., 8 Oct. 1876.

Chil. of William Quitman and Elizabeth Caroline (Clover) Davis. 6631

14525 I. **Mary Helen Davis,** b. at Oak Lawn, on Cedar Creek, S. C., 10 Sept. 1873.

14526 II. **Quitman Linwood Davis,** b. at Oak Lawn, S. C., 14 Feb. 1875.

Child of Charles Henry and Sarah Frances (Crossman) Olmstead. 6699

14527 I. **Charles Edwin Olmstead,** b. at Westport, Conn., 10 Feb. 1869.

Child of Francis Edwin and Emily Jane (Morehouse) Olmstead. 6700

14528 I. **Arvilla Frances Olmstead,** b. at Norwalk, Conn., 27 March 1872; and died there, 27 July 1872.

Chil. of Milton Henry and Elizabeth Titus (Ketcham) Gill. 6720

14529 I. **Addy May Gill,** b. at Toledo, Ohio, 15 Nov. 1864.

14530 II. **Frederick Milton Gill,** b. at Toledo, Ohio, 23 July 1872.

Chil. of Charles William and Frances Easton (Jaggers) Wells. 6729

14531 I. **Catharine Beers Wells,** b. at New York City, 15 Sept. 1871; died there, 7 Ap. 1872, and was buried in Woodlawn Cemetery.

14532 II. **William Jaggers Wells,** b. at New York City, 27 Ap. 1873.

14533 III. **Harriet Randall Wells,** b. at Brooklyn, N. Y., 7 Jan. 1875.

Chil. of William Barton and Mary Elizabeth (Cooper) Smith. 6751

14534 I. **Alice Maud Smith,** b. at Sugar Loaf Valley, in Chester, N. Y., 8 May 1866.

14535 II. **Lulu Clifton Smith,** b. at Sugar Loaf Valley, in Chester, N. Y., 26 Jan. 1868.

14536 III. **Davenport Grant Smith,** b. at Sugar Loaf Valley, in Chester, N. Y., 2 June 1870.

14537 IV. **Frank Foster Smith,** b. at Sugar Loaf Valley, in Chester, N. Y., 20 Aug. 1874.

Chil. of Ebenezer and Alice (Cooper) Seeley. 6752

14538 I. **Jesse Seeley,** b. at 39 Commerce Street, New York, 24 Ap. 1865.

14539 II. **Florence Seeley,** b. at Brooklyn, N. Y., 16 Nov. 1867.

14540 III. **Adela Seeley,** b. at Waverly, N. Y., 4 March 1870.

14541 IV. **Lewis Seeley,** b. at Waverly, N. Y., 16 May 1872.

14542 V. **Welling Seeley,** b. at Glenmer Lake House, Chester, N. Y., 24 Aug. 1874.

Child of Frederick Augustus and Viola El Dora (Loomis) Jackson. 6776

14543 I. **Bertha Loomis Jackson,** b. at New Haven, Conn., 3 Oct. 1874.

Chil. of Edgar and Nancy Ann (Wilson) Wetmore. 6797

14544 I. **Louisa Ceres Wetmore,** b. at Portland, Minn., 14 July 1859. It is said that she was the first white child who was born in that place.

14545 II. **Eveline Adelaide Wetmore,** b. at "North River," Warren Co., N. Y., 5 July 1861.

14546 III. **George Franklin Wetmore,** b. at Sandy Hill, N. Y., 5 Feb. 1868.

14547 IV. **Gracie Betty Wetmore,** b. at Sandy Hill, N. Y., 1 Feb. 1872.

Child of Fernando Cortez and Sarah Jane (Van Wagoner) Wilson. 6800

14548 I. **Edgar Cortez Wilson,** b. at Sandy Hill, N. Y., 17 Oct. 1868.

Chil. of Stephen and Matilda Haskell (Wilson) Simons. 6803

14549 I. **Louisa Simons,** b. at Fort Edward, N. Y., 25 July 1867.

14550 II. **Andrew Jackson Simons,** b. at Fort Edward, N. Y., 14 Aug. 1868.

14551 III. **Henry Whitney Simons,** b. at Fort Edward, N. Y., 2 Aug. 1872.

Chil. of Jubal and Elizabeth Fonda (Wilson) Howe. 6804

14552 I. **Elizabeth Belle Howe,** b. at Fort Edward, N. Y., 4 Aug. 1872.

14553 II. **Betty Lina Howe,** b. at French Mountain, N. Y., 20 Feb. 1874.

Chil. of Hiram Henry and Harriet Josephine (Barton) Wilson. 6806 6796

14554 I. **Hiram Barton Wilson,** b. at Laurens, N. Y., 3 Feb. 1866; died at Laurens, 3 June 1866, and was buried there.

14555 II. **Lilian May Wilson,** b. at Laurens, N. Y., 2 May 1867.

14556 III. **Ellen Gertrude Wilson,** b. at Bolton, N. Y., 12 Feb. 1875.

Child of Myron Owen and Mary Elizabeth (Wilson) Brown. 6808

14557 I. **Willard Wilson Brown,** b. at Bolton, N. Y., 26 June 1868.

Chil. of Frederick Peter and Anna Maria (Richards) Fonda. 6814

14558 I. **Catharine Richards Fonda,** b. at West Troy, N. Y., 26 Feb. 1872; died 21 July 1872, and was buried there, in Oakwood Cemetery.

14559 II. **James Richards Fonda,** b. at Glen's Falls, N. Y., 5 March 1873.

Chil. of George Arthur and Emma Jane (Fonda) Waters. 6815

14560 I. **Charles Vinton Waters,** b. at Troy, N. Y., 27 March 1867.

14561 II. **Elizabeth Waters,** b. at Troy, N. Y., 31 May 1869; died at Lansingburgh, N. Y., 2 July 1870, and was buried in Oakwood Cemetery, Troy.

Child of Thomas and Abbie Wilson (Fonda) Ranken. 6819

14562 I. ——— **Ranken,** b. at Troy, N. Y., 20 Dec. 1874; name not reported.

Chil. of Peter Rosenburg and Phebe Wilson (Cooley) Winne. 6835

14563 I. **Frank Winne,** b. at Palatine, N. Y., 26 Sept. 1848; died at Cooperstown, N. Y., 25 Jan. 1849, and was buried there.

14564 II. **Richard Cooley Winne,** b. at Milwaukee, Wis., 16 Jan. 1851; a jeweller; was living at Glencoe, Minn., in Feb. 1874, unmarried.

14565 III. **Frank Rosenburg Winne,** b. at St. Paul, Minn., 25 March 1853; a dentist; was living at St. Paul, Minn., in Feb. 1874.

Chil. of Richard and Sarah Ann (Cooper) Cooley. 6836

14566 I. **Fanny Grace Cooley,** b. at Laurens, N. Y., 9 July 1856; and was living at Morris, N. Y., in Feb. 1874.

14567 II. **George Wilson Cooley,** b. at Laurens, N. Y., 22 Dec. 1857; and was living at Morris, N. Y., in Feb. 1874.

Chil. of William Alonzo and Mary Sample (Cooley) Van Slyke. 6838

14568 I. **Frederick William Van Slyke,** b. at Cooperstown, N. Y., 24 July 1857.

14569 II. **Charles Alexander Van Slyke,** b. at St. Paul, Minn., 14 Dec. 1865.

14570 III. **Kenneth Whitney Van Slyke,** b. at St. Paul, Minn., 7 Sept. 1873.

Chil. of Charles Barnard and Margaret Althea (Taylor) Cooley. 6839

14571 I. ——— **Cooley,** b. at St. Paul, Minn., 24 Feb. 1871; died without name, and was buried in Oakland Cemetery.

14572 II. ——— **Cooley,** b. at St. Paul, Minn., 20 June 1872; died without name, and was buried in Oakland Cemetery.

Child of William Wallace and Mary (Pardee) Brainerd. 6844

14573 I. **Le Grand Abbott Brainerd,** b. at New York City, 10 Ap. 1859.

Chil. of Edward Wilson and Helen Irene (Sprague) Brainerd. 6846

14574 I. **Henry Wilson Brainerd,** b. at Sacramento City, Cal., 26 June 1871; died there, 20 Aug. 1871, and was buried in the City Cemetery.

14575 II. **Aurelia Wilson Brainerd,** b. at Sacramento City, Cal., 13 Sept. 1872.

14576 III. **Maud Estella Brainerd,** b. at Sacramento City, Cal., 18 Jan. 1875.

Child of Frank Bradshaw and Ida Margaret (Snyder) Wilson. 6857

14577 I. **Généviève Margaret Wilson,** b. at Cedar Rapids, Iowa, 20 Oct. 1869.

Chil. of George Bancroft and Lucy C. (Holcomb) Wilson. 6859

14578 I. **Blanche Wilson,** b. at Detroit, Mich., 5 Aug. 1870; died there, 11 Ap. 1873.

14579 II. **George Holcomb Wilson,** b. at Detroit, Mich., 18 Oct. 1871.

Chil. of Erastus A. and Grace Wilson (Brown) Taylor. 6862

14580 I. **Beulah Wilson Taylor,** b. at Schuyler's Lake, N. Y., 22 Aug. 1871.

14581 II. **Mabel Jane Taylor,** b. at Schuyler's Lake, N. Y., 26 July 1873.

Chil. of Henry McGregor and Emma (Tims) En Earl. 6868

14582 I. **George En Earl.**

14583 II. **Grace En Earl.**

Chil. of Nicholas and Harriet (Weaver) En Earl. 6869

14584 I. **Bertie En Earl.**

14585 II. **Henry En Earl.**

Chil. of James and Charlotte Ronett (En Earl) Grant. 6870

14586 I. **Mary F. Grant.**

14587 II. **Harriet I. Grant.**

14588 III. **Wilbur Grant.**

14589 IV. **Jenny Grant.**

14590 V. **Francis Grant.**

Child of Lyman and Georgiana Jennette Benedict (Chapman) Benedict. 6878

14591 I. **William Wadsworth Benedict,** b. 18 March 1864; died 29 Aug. 1870.

Chil. of Charles Henry and Susanna (Mander) Chapman. 6879

14592 I. **Grace May Chapman,** b. 7 May 1871.

14593 II. **Fanny Louise Chapman,** b. in 1873.

Child of Edward Herbert and Anna (Calahan) Chapman. 6883

14594 I. **Catharine Chapman,** b. 17 Sept. 1873; died 21 Oct. 1873.

Chil. of Chester William and Catharine Elizabeth (En Earl) Luce. 6888

14595 I. **Irving Chester Luce,** b. at Napoleon, Mich., 8 Jan. 1872.

14596 II. **Alma Jane Comstock Luce,** b. at Napoleon, Mich., 13 Oct. 1873.

Chil. of Abram and Sarah Elizabeth (Barnum) Titsworth. 6929

14597 I. **Charles Richard Titsworth,** b. at Groveland, Mich., 28 June 1855; and was living there in Sept. 1874.

14598 II. **Hartson Ulysses Titsworth,** b. at Groveland, Mich., 25 Aug. 1870.

Chil. of John Robinson and Emily Louisa (Barnum) Hazen. 6931

14599 I. **Frank Barnum Hazen,** b. at Waterloo, Wis., 8 Nov. 1859; and was living there in Jan. 1875.

14600 II. **Emily Jane Hazen,** b. at Waterloo, Wis., 1 June 1862; died at Waterloo, 27 July 1862, and was buried there.

14601 III. **Mary Lucelia Hazen,** b. at Waterloo, Wis., 10 Oct. 1863.

14602 IV. **Delphina Hazen,** b. at Mitchell, Iowa, 16 June 1868.

14603 V. **William Erastus Hazen,** b. at Waterloo, Wis., 11 June 1870.

14604 VI. **John Hazen,** b. at Waterloo, Wis., 13 Oct. 1871.

Chil. of Elbert Judson and Sarah E. (Hemingway) Barnum. 6932

14605 I. **Cora Dell Barnum,** b. at Hadley, Mich., 25 Ap. 1869.

14606 II. **Bertha Barnum,** b. at Groveland, Mich., 22 March 1872.

Chil. of Henry David and Mary Lovangia (Barnum) Miller. 6933

14607 I. **Lazella Miller,** b. at Hadley, Mich., 5 June 1865; died at Saginaw City, Mich., 13 Aug. 1869, and was buried at Hadley.

14608 II. **Ada Adèle Miller,** b. at Saginaw City, Mich., 1 Ap. 1867.

14609 III. **William Henry Miller,** b. at Saginaw City, Mich., 31 July 1873.

Chil. of Milo and Lucelia Rebecca (Barnum) Swears. 6934

14610 I. **Riley Swears,** b. at Atlas, Mich., 1 Oct. 1867.

14611 II. **Emil Richard Swears,** b. at Atlas, Mich., 20 May 1870.

14612 III. **Lewis Judson Swears,** b. at Atlas, Mich., 25 July 1872.

Chil. of Abram H. and Eveline Parin (Barnum) Crampton. 6935

14613 I. **Charles Crampton,** b. at Hadley, Mich., 25 Aug. 1867.

14614 II. **Willis Crampton,** b. at Hadley, Mich., 13 Dec. 1871.

14615 III. **Elizabeth Crampton,** b. at Hadley, Mich., 17 Feb. 1874.

Child of John and Frances Amelia (Barnum) Ballantine. 6936

14616 I. **Catharine Elsie Ballantine,** b. at the corner of Jackson and Granger Streets, Saginaw City, Mich., 20 Aug. 1873.

Chil. of Linus and Margaret (Hannah) Squire. 6937

14617 I. **Permelia Squire,** b. at Waterloo, Wis., 16 Ap. 1854; and was living there in 1874, with her parents.

14618 II. **Austin Squire,** b. at Waterloo, Wis., 15 July 1858; and was living there in 1874, with his parents.

Child of John Barnum and Harriet (Streeter) Squire. 6938

14619 I. **Frank Squire,** b. at Waterloo, Wis., 10 June 1856.

Chil. of Manlius and Esther Mertie (Stainton) Squire. 6940

14620 I. **Bella Squire,** b. at Jefferson, Wis., 3 March 1862; died there, 12 Oct. 1863, and was buried in Leon Cemetery.

14621 II. **Emmett Peter Squire,** b. at Canaan, Ohio, 25 Nov. 1865.

Chil. of Samuel Adee and Julia Alvira (Knapp) Squire. 6942

14622 I. **Harland Squire,** b. at Waterloo, Wis., 15 Feb. 1869; died there, 2 Oct. 1869, and was buried in the "white school-house Cemetery."

14623 II. **Helen Irene Squire,** b. at Waterloo, Wis., 11 July 1870.

14624 III. **Charles Austin Squire,** b. at Waterloo, Wis., 16 Jan. 1872.

14625 IV. **Mary Généviève Squire,** b. at Mount Pisgah, Wis., 24 Dec. 1873.

Chil. of Amos and Elizabeth Abby (Passmore) Squire. 6946

14626 I. **Matella Augusta Squire,** b. at Waterloo, Wis., 1 May 1860.

14627 II. **Frederick Amos Squire,** b. at Waterloo, Wis., 1 March 1863.

Chil. of Clarence Comstock and Emily Amelia (Squire) Vanderpoel. 6947

14628 I. **Florence Alberta Vanderpoel,** b. at Newport, Wis., 7 Aug. 1856; and was living with her parents, at Mitchell, Iowa, in 1874.

14629 II. **Ida May Vanderpoel,** b. at Newport, Wis., 3 Aug. 1857; and was living with her parents, at Mitchell, Iowa, in 1874.

14630 III. **Emma Christina Vanderpoel,** b. at West Mitchell, Iowa, 16 June 1869.

14631 IV. **Abraham Linus Vanderpoel,** b. at West Mitchell, Iowa, 24 July 1871.

14632 V. **Harriet Eudora Vanderpoel,** b. at West Mitchell, Iowa, 4 May 1872.

Chil. of Howell and Amanda Harriet (Lamb) Squire. 6948

14633 I. **Maurice Almond Squire,** b. at Waterloo, Wis., 7 May 1863.

14634 II. **Emily Inez Squire,** b. at Waterloo, Wis., 29 Oct. 1866.

Chil. of Thomas Barnum and Ellen Miranda (Brookins) Squire. 6949

14635 I. **Vanetta Nevada Squire,** b. at Waterloo, Wis., 11 Nov. 1865.

14636 II. **Claudina Polly Sophronia Squire,** b. at Waterloo, Wis., 22 Dec. 1869.

14637 III. **Auzella Eudora Squire,** b. at Waterloo, Wis., 6 Jan. 1871.

Chil. of George Timothy and Chloe Ette (Squire) Frazee. 6951

14638 I. **Maud Frazee,** b. at Mitchell, Iowa, 3 Sept. 1869.

14639 II. **Frank Frazee,** b. at Waterloo, Wis., 7 Nov. 1870.

Chil. of Newton Sobieski and Josephine Elizabeth (Du Bignon) Finney. 6976

14640 I. **Joseph Erasmus Finney,** b. at Augusta Arsenal, Augusta, Ga., 2 Oct. 1863.

14641 II. **Elizabeth Melton Finney,** b. at Brunswick, Ga., 5 Ap. 1866; and died there, 1 Jan. 1867.

14642 III. **Félicitè Amelia Finney,** b. at Brunswick, Ga., 7 Oct. 1867.

Child of Henry Baldwin and Georgiana Milton (Finney) Harshaw. 6978

14643 I. **Flora Ange Harshaw,** b. in Otter Street, Oshkosh, Wis., 19 Oct. 1865.

Child of Joseph Henry and Sarah Jane (Stow) Jackson. 6981

14644 I. **Lilian Emeline Jackson,** b. at Shawano, Wis., 21 Aug. 1874.

Child of William Alexander and Helen Marian (Jackson) Gordon. 6983

14645 I. **Margaret Frances Gordon,** b. at 11 Union Street, Oshkosh, Wis., 3 Oct. 1874.

Chil. of Charles Howard and Myette Roselle (Wright) Whitney. 6998a

14646 I. **Maud Ella Whitney,** b. at San Buenaventura, Cal., 17 Dec. 1874.

14647 II. **Blanche Whitney,** b. at Oshkosh, Wis., 6 March 1876.

Chil. of George Henry and Celia Ann (Whitney) Thompson. 7001

14648 I. **Sylvanus Elihu Thompson,** b. at Aurora, Wis., 8 Jan. 1870.

14649 II. **Inez Lena Thompson,** b. at Utica, Wis., 31 Jan. 1872.

14650 III. **Leo George Thompson,** b. at Utica, Wis., 24 March 1873.

Child of Abel and Elnora Adelaide (Baker) Babcock. 7003

14651 I. **Frederick Abel Babcock,** b. at Scriba, N. Y., 3 Nov. 1874.

Chil. of George Anson and Irena Adeline (Miller) Young. 7008

14652 I. **Emma Jane Young,** b. at Marshall, N. Y., 26 Oct. 1852; lived with her father, near Deansville, N. Y., in 1874.

14653 II. **John Miller Young,** b. at Marshall, N. Y., 8 Nov. 1856; lived with his father, near Deansville, N. Y., in 1874.

14654 III. **Jessie Polly Young,** b. at Marshall, N. Y., 30 Jan. 1859; lived with her father, near Deansville, N. Y., in 1874.

14655 IV. **Addy Julia Young,** b. at Marshall, N. Y., 1 Dec. 1861; died there, 7 March 1869, and was buried in Deansville Cemetery.

14656 V. **Laura Harriet Young,** b. at Marshall, N. Y., 28 Ap. 1864.

Chil. of William Flavel and Julia Ann (Young) Buckley. 7009

14657 I. **Fanny Buckley,** b. at Marshall, N. Y., 11 May 1854; married there, 17 Jan. 1872, in her mother's house, by Rev. Mr. Barber, Congregational, to **Pernett Myrtle Stafford,** a farmer, born at Augusta, N. Y., 7 Oct. 1850, son of William and Betsey (Stillman) Stafford. They lived at Augusta in 1874. 19440

14658 II. **Clara Buckley,** b. at Marshall, N. Y., 6 Oct. 1857; and lived there in 1874, with her mother.

14659 III. **Isabella Buckley,** b. at Marshall, N. Y., 30 Aug. 1860; and lived there in 1874, with her mother.

Chil. of Orris Josiah and Laura Betsey (Young) Hart. 7010

14660 I. **Florence Augusta Hart,** b. at Marshall, N. Y., 3 Nov. 1856; and lived there in 1874, with her parents.

14661 II. **Annie Laura Hart,** b. at Marshall, N. Y., 21 June 1860.

14662 III. **Catharine Adelia Hart,** b. at Marshall, N. Y., 9 Sept. 1861.

14663 IV. **Charles Roscoe Hart,** b. at Marshall, N. Y., 13 Oct. 1864.

Chil. of Edward Dwight and Ellen Maria (Cridley) Young. 7011

14664 I. **Blanche Young,** b. at Marshall, N. Y., 27 June 1864.

14665 II. **Maud Young,** b. at Marshall, N. Y., 25 June 1870.

Child of William Crumman and Helen Adelaide (Sayles) Young. 7012

14666 I. **Nancy Grace Young,** b. in her grandfather's house at Kirkland, N. Y., 15 July 1873.

Child of Seth Whitney and Mary (Barton) Peck. 7013

14667 I. **Marshall Barton Peck,** b. at Marshall, N. Y., 23 Ap. 1858; and was living there in 1874, with his parents.

Chil. of Charles Isaac and Cordelia Asenath (Benedict) Peck. 7014

14668 I. **Claribel Peck,** b. at Marshall, N. Y., 1 Oct. 1869.

14669 II. **John Benedict Peck,** b. at Marshall, N. Y., 4 June 1873.

Chil. of Andrew and Mary E. (Williamson) Munger. 7017

14669a I. **Alice L. Munger,** b. at Charlotte, N. Y., 19 March 1859; died at Stockton, N. Y., 25 March 1860, and was buried there.

14669b II. **Belle M. Munger,** b. at Stockton, N. Y., 6 June 1864.

14669c III. **Benjamin Andrew Munger,** b. at Stockton, N. Y., 28 Aug. 1866.

Chil. of Jared and Mary Elizabeth (Miller) Whitney. 7020

14670 I. **Adolphe Jared Whitney,** b. at Augusta, N. Y., 11 June 1857; lived with his parents in 1874, near Deansville, in Kirkland, N. Y.

14671 II. **Morris Samuel Whitney,** b. at Augusta, N. Y., 20 June 1859.

14672 III. **Cora May Whitney,** twin, b. at Kirkland, N. Y., 9 Aug. 1871.

14673 IV. ——— **Whitney,** twin, a son, was stillborn 9 Aug. 1871.

Chil. of Samuel Cook and Helen Aurelia (Tuttle) Hotchkiss. 7024

14674 I. **Clarence Lyman Hotchkiss,** b. in Main Street, Camden, N. Y., 3 Sept. 1866; died at Camden, 7 June 1869, and was buried there.

14675 II. **Julia Hotchkiss,** b. at 1518 Fifth Street, Washington, D. C., 6 Aug. 1870.

14676 III. **Ruby Hotchkiss,** b. at Whiteford, Mich., 29 July 1872; died at Whiteford, 6 Ap. 1874, and was buried there.

Child of Cassius and Adelia (Gleason) Whitney. 7025

14677 I. **Walter Miles Whitney,** b. at Henderson, N. Y., 13 Nov. 1876.

Child of Wortley and Catharine (Barney) Whitney. 7028

14678 I. **Elva Whitney,** b. at Henderson, N. Y., 10 May 1875.

Child of Quartus Mathews and Lucy (Whitney) Searl. 7029

14679 I. **Lena Searl,** b. at Lowville, N. Y., 8 Sept. 1875.

Chil. of James and Aramantha (Whitney) Zufelt. 7037

14680 I. **Frederick Zufelt,** b. at Ellisburgh, N. Y., 6 March 1857; and was living with his grandmother, near Grand Ledge post-office, Oneida, Mich., in 1874.

14681 II. **Gertrude Zufelt,** b. at Ellisburgh, N. Y., 31 Dec. 1859; and was living at Grand Ledge, Mich., in 1874.

14682 III. **William Zufelt,** b. at Oneida, Mich., 15 Aug. 1862; and was living with his father, at Ellisburgh, N. Y., in 1874.

Child of Edwin Ruthven and Nancy Hortensia (Mann) Whitney. 7038

14683 I. **Albion Allen Whitney,** b. at Grand Ledge, Mich., 23 June 1863.

Child of William Richard and Martha Josephine (Hines) Whitney. 7040

14684 I. **Hubert Vincent Whitney,** b. at Grand Ledge, Mich., 21 June 1871.

Chil. of William Henry and Mary Lavinia (Whitney) Furguson. 7041

14685 I. **Wilbur Furguson,** b. at Grand Ledge, Mich., 29 Aug. 1867.

14686 II. **Alta Furguson,** b. at Grand Ledge, Mich., 6 Jan. 1869.

Chil. of Livingston and Mary Louisa (Whitney) Stevens. 7043

14687 I. **Vilona Stevens,** b. at Ellisburg, N. Y., 13 Ap. 1855.

14688 II. **Frank Stevens,** b. in Berrian Co., Mich., 16 March 1858.

14689 III. **Emma Stevens,** b. at Watertown, Wis., 21 Aug. 1864.

Child of Giles Alfred and Hannah Maria (Woodhouse) Hall. 7051

14690 I. **Jenny Adèle Hall,** b. at Belleville, N. Y., 6 May 1864.

Child of Jared Clary and Mary Genevieve (Hathaway) Thorpe. 7056

14691 I. **Cibe Thorpe,** b. at Albion, N. Y., 1 Jan. 1874; died there, 17 March 1874, and was buried at Pineville, in Albion, in the same grave as his mother, who died on the next day.

Child of Albert Ransom and Elvira Janet (Whitney) Benedict. 7073

14692 I. **Clarence Whitney Benedict,** b. at Sangerfield, N. Y., 21 Aug. 1872.

Chil. of Myron Jerome and Florence (White) Whitney. 7074

14693 I. **Edward Orson Whitney,** b. at Henderson, N. Y., 27 Dec. 1872.

14694 II. **Myron Lee Whitney,** b. at Henderson, N. Y., 23 May 1876.

Chil. of Alfred Lorenzo and Permelia (Nutting) Nutting. 7077

14694a I. **Caroline Nutting,** b. at Henderson, N. Y., 24 Nov. 1864.

14694b II. **Claude Nutting,** b. at Henderson, N. Y., 2 Dec. 1868.

Chil. of Francis J. and Cordelia Augusta (Nutting) Ramsdell. 7078

14694c I. **Ida May Ramsdell,** b. at Henderson, N. Y., 5 July 1857; married **William Kilby,** in 1873. 19442

14694d II. **Cecily Ramsdell,** b. at Henderson, N. Y., 16 June 1859.

14694e III. **Belle Ramsdell,** b. at Henderson, N. Y., 5 Oct. 1861.

Child of Freeman and Hannah Maria (Nutting) Hubbard. 7079

14694f I. **Jenny Hubbard,** b. at Henderson, N. Y., 19 May 1865.

Child of Henry and Betsey Alfreda (Nutting) Nutting. 7080

14694g I. **Nettie Nutting,** b. at Henderson, N. Y., 14 Jan. 1867.

Child of Levi and Emma Angelia (Nutting) McGrath. 7081

14694h I. **William McGrath,** b. at Henderson, N. Y., 14 Oct. 1873.

Chil. of Lewis Arthur and Emma (Wells) Nutting. 7082

14694i I. **Minnie Maud Nutting,** b. at Henderson, N. Y., 8 Ap. 1875.

14694k II. **Lena May Nutting,** b. at Henderson, N. Y., 20 March 1877.

Child of Truman Orson and Olive (Nutting) Nutting. 7083

14695 I. **Belle Nutting,** b. at Henderson, N. Y., 31 July 1872; died at Henderson, 3 May 1876, and was buried there.

Child of Manfred and Lilia (Critenton) Nutting. 7083b

14695a I. **Cay Nutting,** b. at Henderson, N. Y., 29 Sept. 1876.

Chil. of Herman Alanson and Adelaide Lucinda (Hicks) Vorce. 7084

14696 I. **Danford Vorce,** b. at Henderson, N. Y., 14 Aug. 1869.

14697 II. **Jewett Seymour Vorce,** b. at Henderson, N. Y., 29 Aug. 1871.

14698 III. **Russel Cornelius Vorce,** b. at Henderson, N. Y., 1 Dec. 1873.

Child of Clarence Norman and Clara Rogers (Vorce) Howard. 7087

14699 I. **Bertha Howard,** b. at Henderson, N. Y., 10 Ap. 1875.

Child of Cornelius and Matilda Adelia (Whitney) Blanchard. 7089

14700 I. **Frank Dorville Blanchard,** b. at York, Wis., 10 March 1870.

Chil. of Edwin Arthur and Charlotte Inez (Whitney) Holmes. 7091

14701 I. **Herbert Jay Holmes,** b. at Columbus, Wis., 26 Aug. 1868.

14702 II. **Cora Ann Holmes,** b. at Beaver, Wis., 11 June 1870.

14703 III. **Lewis Pearl Holmes,** b. at Beaver, Wis., 4 March 1872.

Chil. of Henry and Eveline Elizabeth (Ingalls) Lea. 7093

14704 I. **Sarah Eveline Lea,** b. at Concord, Wis., 11 June 1868.

14705 II. **Henry Lea,** b. at Concord, Wis., 23 June 1870.

14706 III. **Rosa Estella Lea,** b. at Concord, Wis., 18 May 1872.

Chil. of Patrick Henry and Mary Melita (Nutting) Foley. 7097

14707 I. **Samuel Halsey Foley,** b. at Henderson, N. Y., 21 March 1871.

14708 II. **John Henry Foley,** b. at Henderson, N. Y., 5 Ap. 1872.

14709 III. **William Harvey Foley,** b. at Henderson, N. Y., 5 Nov. 1873.

14710 IV. **Joseph Hart Foley,** b. at Sandy Creek, N. Y., 2 March 1875.

Chil. of Richard and Rosaltha (Tyler) Place 7112

14711 I. **William Henry Place,** b. at Ellisburgh, N. Y., 11 Sept. 1855; and lived there, with his parents, in 1874.

14712 II. **Emma Aurora Place,** b. at Ellisburgh, N. Y., 23 Oct. 1858; and lived there, with her parents, in 1874.

14713 III. **Walter Place,** b. at Ellisburgh, N. Y., 7 March 1862.

14714 IV. **Ida Caroline Place,** b. at Ellisburgh, N. Y., 7 June 1864.

14715 V. **Martin Place,** b. at Ellisburgh, N. Y., 13 Feb. 1866.

14716 VI. **Alice Victoria Place,** b. at Ellisburgh, N. Y., 4 March 1869.

14717 VII. **Cora Belle Place,** b. at Ellisburgh, N. Y., 1 Nov. 1870.

14718 VIII. **Anna Viola Place,** b. at Ellisburgh, N. Y., 1 Dec. 1872.

Child of Myron Leroy and Prudence Rebecca (Tyler) Griffin. 7116

14719 I. **Myron Dempster Griffin,** b. at Lorraine, N. Y., 26 Ap. 1864; died in June 1864, aged two months, and was buried at Lorraine.

Chil. of Chester and Mary Adeline (Snow) Reed. 7125

14720 I. **Nell Reed,** b. at Ellisburgh, N. Y., in Oct. 1865; died in Jan. 1866, aged 14 weeks, and was buried in the Ellisburgh Cemetery.

14721 II. **Blanche Reed,** b. at Ellisburgh, N. Y., 12 Aug. 1869.

Chil. of Charles Marcus and Anna Diantha (Bogardus) Snow. 7126

14722 I. **Frederick Snow,** b. at Ellisburgh, N. Y., 18 Sept. 1867; died 26 Nov. 1868.

14723 II. **William Snow,** b. at Ellisburgh, N. Y., 7 June 1869.

Chil. of Halsey Barnes and Harriet Louisa (Denton) Jenks. 7129

14724 I. **Mary Enola Jenks,** b. at Denton, Mich., 18 Ap. 1870.

14725 II. **Catharine Maria Jenks,** b. at Ypsilanti, Mich., 19 July 1873.

Child of Charles Justus and Ella (Whitney) Jenks. {7130 7027

14726 I. **George Justus Jenks,** b. at 146 Cooper Street, Jackson, Mich., 8 Oct. 1872.

Child of Frederick Eugene and Alta Maria (Ramsdell) Hudson. 7137

14727 I. **Sanford Eugene Hudson,** b. at Ellisburgh, N. Y., 19 Oct. 1873.

Child of James and Anna Josephine (Snow) Shuart. 7143

14728 I. **Clarence Shuart,** b. at Cambridge, Mich., 25 Dec. 1872.

Child of Lewis and Ida Fedora (Fuller) Hollister. 7147

14729 I. **Alice Adèle Hollister,** b. at Radnor, Ill., 21 July 1868.

Child of Eugene and Fanny Maria (Whitney) Burst. 7159

14730 I. **Caroline Burst,** b. 15 Oct. 1872.

Child of Stephen Dudley and Celestine (Butters) Field. 7172

14731 I. **Burnet Ashburner Field,** b. at San Francisco, Cal., 6 July 1873.

Child of Charles and Jerusha (Robinson) Rockwell. 7214

14732 I. **Anna Robinson Rockwell.**

Chil. of Francis and Martha (Tucker) Rockwell. 7215

14733 I. **Sarah Elizabeth Rockwell,** b. at Birmingham, Conn., in June 1849; married **George Canfield,** of New Haven, Conn.

14734 II. **Charles Henry Rockwell,** died 20 March 1855, aged four years.

Child of George and Emily (Lake) Rockwell. 7216

14735 I. **George Peck Rockwell,** b. about 1856.

Chil. of Joseph and Betsey (Rockwell) Tucker. 7217

14736 I. **Fanny Gertrude Tucker.**

14737 II. **Elbridge Rockwell Tucker.**

Child of David Edwin and Mary Ann (Rockwell) Burr. 7219

14738 I. **Frederick Lacy Burr,** b. about 1864.

Chil. of William Henry and Mary Elizabeth (Birdsey) Rockwell. 7220

14739 I. **Ada Birdsey Rockwell.**

14740 II. **William Gregory Rockwell.**

Chil. of Smith Keeler and Clarinda (Woodworth) Hyatt. 7227

14741 I. **John Wilson Hyatt,** b. at Fenner, N. Y., 17 Dec. 1850.

14742 II. **Newell Hyatt,** b. at Fenner, N. Y., 22 June 1853.

14743 III. **Ida May Hyatt,** b. at Fenner, N. Y., 31 Oct. 1855.

14744 IV. **Lee Hyatt,** b. at Fenner, N. Y., 22 Sept. 1860.

14745 V. **Edward Hyatt,** b. at Fenner, N. Y., 17 Oct. 1863.

14746 VI. **Rachel Hyatt,** b. at Fenner, N. Y., 18 Dec. 1864.

Chil. of John Hays and Frances (Woodworth) Hyatt. 7228

14747 I. **Philip Olmstead Hyatt,** b. at Fenner, N. Y., 24 Jan. 1855.

14748 II. **Philetus Gates Hyatt,** b. at Fenner, N.Y., 7 Dec. 1856.

14749 III. **Mazella Hyatt,** b. at Fenner, N. Y., 30 Aug. 1858.

Child of Charles Emilius and Mary Elizabeth (Hyatt) Allen. 7229

14750 I. **John Merton Allen,** b. at Fenner, N. Y., 14 March 1862.

Chil. of Charles Smith and Sarah Amelia (Knapp) Hyatt. 7230

14751 I. **Edward Wilson Hyatt,** b. at Fenner, N. Y., 5 March 1864.

14752 II. **Augustus Benton Hyatt,** b. at Fenner, N. Y., 12 Dec. 1870.

14753 III. **Daisy Hyatt,** b. at Fenner, N. Y., 1 June 1874.

Chil. of John Wesley and Sarah (Jayne) Raymond. 7232

14754 I. **Mary Caroline Raymond,** b. at Wheeler, N. Y., 5 Nov. 1859.

14755 II. **Harriet Ophelia Raymond,** twin, b. at Wheeler, N. Y., 8 Nov. 1861.

14756 III. **Silas Carter Raymond,** twin, b. at Wheeler, N. Y., 8 Nov. 1861.

14757 IV. **Daniel Alanson Raymond,** b. at Wheeler, N. Y., 8 Jan. 1869.

Chil. of Amasa Church and Emily Theresa (Robinson) Raymond. 7236

14758 I. **Frank Otto Raymond,** b. at Wheeler, N. Y., 15 Nov. 1869.

14759 II. **Ernest Albert Raymond,** b. at South Richland, N. Y., 13 Feb. 1873.

Chil. of Henry Hazard and Anna Louisa (Francisco) Smith. 7237

14760 I. **Wilbur Henry Smith,** b. at Newark, N. J., 25 Ap. 1858.

14761 II. **Frederick Louis Smith,** b. in Christian Co., Ill., 14 Ap. 1868; died at Springfield, Ill., 16 March 1871, and was buried there, in Oak Ridge Cemetery.

14762 III. **Frank Ernest Smith,** b. at Springfield, Ill., 27 Feb. 1872.

Chil. of Rinaldo Augustus and Elizabeth Ann (Evans) Smith. 7238

14763 I. **Leonard Augustus Smith,** b. at Cazenovia, N. Y., 22 Nov. 1866.

14764 II. **Oliver Webster Smith,** b. at Cazenovia, N. Y., 10 March 1868; died at Cazenovia, 30 March 1868, and was buried there.

14765 III. **Charles Henry Smith,** b. at Cazenovia, N. Y., 29 Ap. 1871; died at Cazenovia, 27 March 1874, and was buried there.

Child of Judson Embury and Josephine Emily (Smith) Elden. 7239

14766 I. **Blanche Emily Elden,** b. at Camden, N. Y., 14 Jan. 1873.

Chil. of James Henry and Dora (Bielefeldt) Smith. 7241

14767 I. **James Caspar Smith,** b. at Niles, Ill., 14 Aug. 1868.

14768 II. **Perry Hazard Smith,** b. at Clark, Mo., 7 Nov. 1871.

Chil. of Anthony Henry and Mary Louisa (Smith) Charlette. 7242

14769 I. **Edwin Perry Charlette,** b. at 236 East Randolph Street, Chicago, Ill., 25 Aug. 1868.

14770 II. **George Bryant Charlette,** b. at 217 South Green Street, Chicago, Ill., 4 Ap. 1871.

14771 III. **Mary Josephine Charlette,** b. at 704 West Lake Street, Chicago, Ill., 28 Oct. 1875.

Child of Llewellyn Walworth and Josephine Hortense (Mead) Paddock. 7248

14772 I. **Frank Henry Paddock,** b. at Huron, N. Y., 19 Ap. 1872; died at Perryville, N. Y., 25 Feb. 1873, and was buried there.

Child of Benjamin Rush and Ida (Blakslee) Mead. 7249

14773 I. **Edith Pearl Mead,** b. at Perryville, N. Y., 6 Aug. 1875.

Child of Charles Lardner and Arabella (Myrtle) Stoddard. 7253

14774 I. **Benjamin Myrtle Stoddard,** b. at Whitewater, Wis., 17 March 1875.

Child of Martin Van Buren and Matty S. (Middaugh) Myrtle. 7254

14775 I. **Matty Middaugh Myrtle,** b. at Wellsborough, Penn., 7 Oct. 1874.

Chil. of Hoyt and Margaret (Myrtle) Younglove. 7255

14776 I. **Belle Myrtle Younglove,** b. at Hammondsport, N. Y., 13 June 1869.

14777 II. **Margaret May Younglove,** b. at Hammondsport, N. Y., 22 Oct. 1870.

14778 III. **Charles A. Younglove,** b. at Hammondsport, N. Y., 27 Jan. 1873.

Chil. of Richard M. and Helen Mar (Rose) Thompson. 7262

14779 I. **Mary Rose Thompson,** b. at Wheeler, N. Y., 26 Feb. 1870.

14780 II. **Floyd Whitney Thompson,** b. at Wheeler, N. Y., 8 Sept. 1875.

Chil. of Smith Keeler and Esther Alemny (Taylor) Rose. 7263

14781 I. **Mabel Taylor Rose,** b. at Prattsburgh, N. Y., 30 Ap. 1874; died there, 10 July 1874, and was buried in Wheeler Hill Cemetery, at Wheeler, N. Y.

14782 II. **Mabel Rose,** b. at Prattsburgh, N. Y., 29 May 1875.

Chil. of Charles Albert and Eleanor (Moore) Scott. 7267a

14783 I. **Grace Eleanor Scott,** b. at Cincinnati, Ohio, 5 Aug. 1874; and died there, 27 June 1875.

14784 II. **Edward Townsend Mix Scott,** b. at Milwaukee, Wis., 2 Ap. 1877.

Child of Theodore Webster Bradley and Caroline Wooden (Scott) Gilbert. 7270

14785 I. **Frank Bradley Gilbert,** b. at Waterford, N. Y., 13 May 1865.

Child of Charles and Caroline Spencer (Scott) Knickerbocker. 7271

14786 I. **Samuel Harvey Knickerbocker,** b. at Waterford, N. Y., 8 Jan. 1860.

Child of Theodore Lewis and Elizabeth Bell (Childs) Scott. 7272

14787 I. **Martha Bell Scott,** b. at 29 James Street, Syracuse, N. Y., 29 Nov. 1870.

Chil. of Elijah Scott and Harriet Elizabeth (Carpenter) House. 7281

14788 I. **William Carpenter House,** b. at Waterford, N. Y., 3 March 1863.

14789 II. **Joseph Scott House,** b. at Troy, N. Y., 21 July 1868.

14790 III. **Elizabeth Converse House,** b. at Troy, N. Y., 3 June 1871.

Chil. of James Woodruff and Mary Hayden (Seymour) Blake. 7282

14791 I. **Anna Seymour Blake,** b. at Waterford, N. Y., 11 May 1869.

14792 II. **William Seymour Blake,** b. at Waterford, N. Y., 22 Oct. 1870.

Chil. of Edwin Ruthven and Cynthia Jane (Smith) McMaster. 7292

14793 I. **Mary Eliza McMaster,** b. at Benton, N. Y., 24 May 1868.

14794 II. **Louisa Caroline McMaster,** b. at Benton, N. Y., 12 May 1872.

Chil. of John Edgar and Mary Abigail (Norton) Smith. 7293

14795 I. **Charles Edgar Smith,** b. at Cambridge, N. Y., 14 March 1868.

14796 II. **Caroline Laura Smith,** b. at Cambridge, N. Y., 14 Aug. 1871.

Chil. of Julien Sylvester and Sarah Eliza (Smith) Main. 7300

14797 I. **Helen Virginia Main,** b. at Ridgefield, Conn., 1 June 1863.

14798 II. **Julien Hubert Main,** b. at Brooklyn, N. Y., 23 March 1865.

Chil. of Henry Shultz and Sarah Eliza (Smith) Winner. 7300

14799 III. **Mary Frances Winner,** b. at 56 Gouverneur Street, New York, 6 June 1868.

14800 IV. **William Septimus Winner,** b. at Norwalk, Conn., 1 July 1870.

14801 V. **Henry Logan Winner,** b. at Norwalk, Conn., 21 Nov. 1871.

14802 VI. **Augusta Mabelle Winner,** b. at Orange, N. J., 9 Aug. 1873.

Chil. of Amos and Lois Gertrude (Smith) Galloupe. 7301

14803 I. **James Butler Galloupe,** b. at 37 Gouverneur Street, New York, 19 Aug. 1868.

14804 II. **Edward Lewis Galloupe,** b. at 4 Irving Place, Charlestown, Mass., 13 Oct. 1870; died at 230 Princeton Street, East Boston, Mass., 25 Aug. 1873, and was buried in Woodlawn Cemetery.

Chil. of Benjamin and Mary Abigail (Olney) Atwood. 7318

14805 I. **John Milton Atwood,** b. in Potter Co., Penn., 10 Sept. 1835; a farmer; married at Wakeshma, Mich., 20 Sept. 1856, **Almira Heminway,** 19443

dau. of Sumner and Clarinda (Kemp) Heminway, of Wakeshma. She was born at Schoolcraft, Mich., 15 Feb. 1833. They dwelt at West LeRoy, Mich., till 1858; at Wakeshma, till 1859; at Schoolcraft, till 1863; at West LeRoy again, till 1865; and then settled at Battle Creek, Mich., where they were still living in Nov. 1875.

14806 II. **Ephraim Zelotes Atwood,** b. at Cummings, Penn., 28 Oct. 1838; 19448
a farmer; married at Leonidas, Mich., 20 Ap. 1862, **Semantha J. Holmes,** dau. of William and Betsey Ann (Gorham) Holmes, of Athens, Mich. She was born at Sherwood, Mich., 11 Feb. 1841. They settled at West LeRoy, Mich., and were living there in Nov. 1875.

14807 III. **Martha Ellen Atwood,** b. at Cummings, Penn., 17 May 1840; died at West LeRoy, Mich., 18 Aug. 1851, and was buried there.

14808 IV. **Angeline Amelia Atwood,** b. at Cummings, Penn., 14 March 1842; married at West LeRoy, Mich., 25 Nov. 1865, **John Jay Carney,** a farmer, son of Silas and Julia Malvina (Keyes) Carney, of Climax, Mich., where he was born 16 Aug. 1839. They were living at Wakeshma, Mich., in Nov. 1875, without children.

14809 V. **Lois Ann Atwood,** b. at West LeRoy, Mich., 14 Feb. 1845; died at West LeRoy, 30 Dec. 1855, and was buried there.

14810 VI. **Sarah Jane Atwood,** b. at West LeRoy, Mich., 6 Dec. 1847; married at Battle Creek, Mich., 18 Jan. 1869, **William Henry Daboll,** a railway-conductor. They were living at Wakeshma, Mich., in Nov. 1875, without children.

14811 VII. **Cynthia Atwood,** b. at West LeRoy, Mich., 8 Nov. 1850; mar- 19452
ried there, 5 Aug. 1874, **Alfred Jordan Pulver,** a farmer, son of Stephen Henry and Paulina (Pulver) Pulver, of Three Rivers, Mich. He was born at Joy, in Sodus, N. Y., 23 March 1851. They were living at Wakeshma, Mich., in Nov. 1875.

Chil. of Aaron Whitney and Catharine Avis (Walker) Nichols. 7324

14812 I. **Marion La Fayette Nichols,** b. at South Bristol, N. Y., 26 Feb. 19453
1846; a dealer in real estate; married **Ada** ——— in 1865. They dwelt at Rochester, Mich., in Aug. 1875. He served in the war of 1861.

14813 II. **George Washington Nichols,** b. at South Bristol, N. Y., 8 May 19458

1847; married **Charlotte Adams,** at Battle Creek, Mich. He served in the war of 1861.

14814 III. **John Wesley Nichols,** b. at South Bristol, N. Y., 25 Dec. 1848.

14815 IV. **William Neale Nichols,** b. at Battle Creek, Mich., 16 Nov. 1850.

14816 V. ——— **Nichols,** a son, b. at Battle Creek, Mich.

Chil. of Francis and Adeline (Nichols) Bennett. 7325

14817 I. **Amanda Ann Bennett,** b. at York, N. Y., 22 Ap. 1839; married in 1857, at Barry, Mich., by Hiram Coleman, Esq., to **Henry Helwain.** They were living at Barry in Aug. 1875. 19459

14818 II. **John Nelson Bennett,** b. in the State of New York, 6 June 1841; a soldier in the war of 1861; married, 3 Oct. 1866, by Rev. Eri Day, Methodist Episcopal, to **Flora Barber.** 19464

14819 III. **Mary Jane Bennett,** b. in the State of New York, 5 June 1843; married in Feb. 1861, at Barry, Mich., by Hiram Coleman, Esq., to **Henry Piers.** 19468

14820 IV. **Henry Francis Bennett,** b. at Fairfield, Mich., in Aug. 1847; a soldier in the war of 1861; died at Detroit, Mich.

Chil. of Daniel Robinson and Hannah (Nichols) Burdick. 7326

14821 I. **Myron Daniel Burdick,** b. at York, N. Y., 13 Aug. 1839; a farmer; married at Barry, Mich., 19 Aug. 1862, by Rev. Elisha Bibbins, Wesleyan Methodist, to **Martha Helen Griffin,** dau. of Milton and Eleanor Eliza (Doty) Griffin, of Black Creek, N. Y. She was born at Aurora, N. Y., 22 Feb. 1842. They passed four years at Barry; and then settled at Maple Grove, Mich., where they were still living in May 1876. 19470

14822 II. **Aaron Francis Burdick,** b. at Livonia, N. Y., 7 Dec. 1840; a farmer; married at Lowell, Mich., 26 Jan. 1867, by Rev. Mr. Hudson, Wesleyan Methodist, to **Amelia Electa Beach,** dau. of Philo D. and Helen Jane (Newton) Beach. She was born at Grattan, Mich., 12 March 1849. They were living at Barry, Mich., in May 1876. 19474

14823 III. **Mary Esther Burdick,** b. at South Bristol, N. Y., 27 May 1843; was living at Hickory Corners, Mich., in May 1876, unmarried.

14824 IV. **Benjamin Franklin Burdick,** b. at Barry, Mich., 18 Sept. 1846; a farmer; married at Hastings, Mich., 23 Dec. 1869, by Rev. Mr. Ross, Methodist Episcopal, to **Sophronia Brunney,** dau. of John and Mary Ann (Tungate) Brunney, of Barry. She was born at Rose, N. Y., 9 Dec. 1854. They settled at Barry, and were living there in May 1876. 19475

Chil. of Squire and Eleanor (Nichols) Cogswell. 7327

14825 I. **Anna Elizabeth Cogswell,** b. at Mount Morris, N. Y., 15 Oct. 1844; married in her father's house at Eureka, Mich., 15 Oct. 1862, by Aaron G. Stockholm, Esq., to **William Irwin,** a farmer and blacksmith, son of Thomas Harvey P. and Lucinda (Weller) Irwin, of Keene, Mich. He was born at Putnam, Mich., 3 Jan. 1842. They were living at Otisco, Mich., in Ap. 1876. 19476

14826 II. **Mary Jane Cogswell,** b. at Grand Blanc, Mich., 28 March 1849; married by Rev. L. B. Fish, in his parsonage at Smyrna, Mich., 29 March 1863, to **Robert Frank Hause,** a farmer, son of Jesse J. and Sarah Ann (Swartwout) Hause, of Putnam, Mich., where he was born 26 Sept. 1829. They were living at Pinckney, Mich., in Ap. 1876. 19479

14827 III. **Warner Squire Cogswell,** b. at Eureka, Mich., 11 Oct. 1860.

Chil. of George Washington and Naomi (Grover) Nichols. 7328

14828 I. **Albert Erastus Nichols,** b. at Barry, Mich., 19 July 1852; was living at Kalkaska, Mich., in March 1876, unmarried.

14829 II. **George Edmund Nichols,** b. at Barry, Mich., 9 Aug. 1854; was living at Kalkaska, Mich., in March 1876, unmarried.

14830 III. **John Nichols,** b. at Barry, Mich., 19 Ap. 1857; died at Barry, 29 Nov. 1857, and was buried there.

14831 IV. **Clara Laura Nichols,** b. at LeRoy, Mich., 1 Dec. 1859.

14832 V. **Jonathan Nichols,** b. at LeRoy, Mich., 2 June 1865; died at Otisco, Mich., 14 Jan. 1866, and was buried there.

Chil. of Charles Bow and Sarah (Huffman) Nichols. 7330

14833 I. **Herbert Nichols,** b. at Ross, Mich.

14834 II. ——— **Nichols,** a son, b. at Ross, Mich.

14835 III. **George Nichols,** b. at Barry, Mich., 3 July 18—.

Chil. of Benjamin Franklin and Jane Elizabeth (Tapley) Nichols. 7331

14836 I. **Elvira Amanda Nichols,** b. at Hickory Corners, Mich., 4 Sept. 1854; married at Boston, Mich., 27 Jan. 1873, in her father's house, by Rev. Obed Tapley, her grandfather, to **Alexander Alexander,** son of Alexander and Catharine (McLeod) Alexander. They settled at Boston, and were living there in Aug. 1876. 19484

14837 II. **Mary Lucina Nichols,** b. at Carleton, Mich., 13 Sept. 1858.

14838 III. **Obed Denias Nichols,** b. at Carleton, Mich., 27 Nov. 1860.

14839 IV. **Etta May Nichols,** b. at Hickory Corners, Mich., 22 Jan. 1863.

14840 V. **Eva Mytte Nichols,** b. at Boston, Mich., 12 Jan. 1873.

Chil. of Lucius and Mary Ann (Nichols) Nichols. 7333

14841 I. **Asa Nichols,** b. at Baltimore, Mich., 28 Jan. 1853.

14842 II. **Harriet Louisa Nichols,** b. at Barry, Mich.

14843 III. **Mary Nichols,** b. at Baltimore, Mich.

14844 IV. **Hollis Charles Nichols,** b. at Baltimore, Mich., in June 1859.

14845 V. **Aaron Wilbert Nichols,** b. 8 Nov. 1861.

Chil. of Henry Lorenzo and Mary Ann (Nichols) Tobias. 7333

14846 VI. **Henry Tobias.**

14847 VII. **Alonzo Tobias.**

14848 VIII. **George Tobias.**

14849 IX. **Jane Tobias.**

14850 X. **Jonathan Tobias.**

Child of Alonzo and Emily (Nichols) Wright. 7335

14851 I. **Herbert Wright,** b. 8 June 1859.

Chil. of George and Emily (Nichols) Wright. 7335

14852 II. **Charles Wright.**

14853 III. **Frederick Wright.**

14854 IV. **George Wright.**

14855 V. **Thomas Wright.**

Chil. of Vestus and Martha Celia (Olney) Chapin. 7336

14856 I. **Caroline Ermina Chapin,** b. at Climax, Mich., 25 Sept. 1848.

14857 II. **Arvilla Louisa Chapin,** b. at Climax, Mich., 15 Sept. 1851; married there, in her father's house, 14 March 1873, by Rev. Orsamus S. Wolfe, Baptist, to **Alva Strong Warson,** a farmer and dealer in hardware, son of William and Mary Ann (Lindsey) Warson, of Evart, Mich. They were living at Evart in Aug. 1875. He served as a private in Co. H, 8th Reg., N. Y. S. Heavy Artillery, in the war of 1861. 19485

14858 III. **Henry Chapin,** b. at Climax, Mich., 1 March 1855.

14859 IV. **Ida Rosalie Chapin,** b. at Climax, Mich., 20 May 1856.

14860 V. **Franklin Olney Chapin,** b. at Climax, Mich., 29 June 1858.

14861 VI. **Elmer Ellsworth Chapin,** b. at Climax, Mich., 26 June 1861.

Chil. of Daniel Schenck and Caroline (Chapin) Denise. 7337

14862 I. **Julia Etta Elizabeth Denise,** b. at Greece, N. Y., 19 June 1850; married at Rochester, N. Y., 15 Feb. 1870, by G. G. Lyon, to **Marion R. Wilder,** son of Ira and Mary (Goodell) Wilder, of Riga, N. Y.

14863 II. **Edgar Arlington Denise,** b. at Greece, N. Y., 9 Oct. 1852.

14864 III. **William Henry Denise,** b. at Greece, N. Y., 7 Ap. 1854.

14865 IV. **Daniel Schenck Denise,** b. at Greece, N. Y., 27 Jan. 1861; died there, 6 July 1863, and was buried at Charlotte, N. Y.

14866 V. **Elbert Lunday Denise,** b. at Greece, N. Y., 20 Sept. 1867.

Chil. of James Ball and Cornelia Ann (Chapin) Davis. 7338

14867 I. **Alva Davis,** b. at Le Roy, Mich., 28 July 1849; a farmer; married at Battle Creek, Mich., 4 March 1875, by Rev. C. H. James, Baptist, to **Mary Maria Bayley,** dau. of Alden Clark and Angeline (Farnsworth) Bayley, of Battle Creek, formerly of Kendall, N. Y., where she was born 25 March 1849. They were living at Battle Creek in Aug. 1875.

14868 II. ——— **Davis,** a dau., b. at Le Roy, Mich., 18 May 1852; died soon afterward.

14869 III. **George Washington Davis,** b. at Le Roy, Mich., 27 July 1856.

14870 IV. **Louis Herbert Davis,** b. at Le Roy, Mich., 5 Ap. 1860.

14871 V. **Effie Cornelia Davis,** b. at Le Roy, Mich., 26 July 1868; died there, 4 March 1872.

Chil. of William Martin and Harriet Eliza (Pier) Davis. 7339

14872 I. **Florence Evangeline Davis,** b. at Le Roy, Mich., 16 Aug. 1855.

14873 II. **Frank Morton Davis,** b. at Le Roy, Mich., 8 Ap. 1857.

14874 III. **Adelbert Irving Davis,** b. at Le Roy, Mich., 12 Dec. 1858.

14875 IV. **William Eugene Davis,** b. at Climax, Mich., 13 Ap. 1861.

14876 V. **Rosa Lincoln Davis,** b. at Leonidas, Mich., 20 Ap. 1863.

14877 VI. **Lotty Maud Davis,** b. at Leonidas, Mich., 4 Oct. 1865.

14878 VII. **Minnie Blanche Davis,** b. at Leonidas, Mich., 14 May 1868.

14879 VIII. **Henry Lee Davis,** b. at Sherwood, Mich., 23 July 1872.

Chil. of Henry and Mary Jane (Bennett) Pier. 7340

14880 I. **Florence Adèle Pier,** b. at Le Roy, Mich., 31 March 1862.

14881 II. **Nelson Albert Pier,** b. at Le Roy, Mich., 23 March 1866.

14882 III. **Henry Claude Pier,** b. at Le Roy, Mich., 3 July 1868.

Chil. of George Washington and Lydia Deane (Pier) Karr. 7342

14883 I. **Arthur Smith Karr,** b. at Le Roy, Mich., 13 Aug. 1858.

14884 II. **Ernest Walter Karr,** b. at Le Roy, Mich., 7 March 1867.

Chil. of James Deane and Mary Ette (Davis) Pier. 7343

14885 I. **Sabra Pier,** b. at Le Roy, Mich., 23 June 1865.

14886 II. **Erastus Pier,** b. at Le Roy, Mich., 27 Sept. 1871.

14887 III. **James Hiram Pier,** b. at Le Roy, Mich., 22 Oct. 1874.

Chil. of Charles and Hannah Elvira (Pier) Cook. 7344

14888 I. **Alma Arlyn Cook,** b. at Le Roy, Mich., 8 June 1867.

14889 II. **Ethel Alberta Cook,** b. at Le Roy, Mich., 4 Feb. 1873.

Child of Matthew and Sarah Maria (Ferrier) Bailey. 7350

14890 I. **Daniel Bailey,** b. at Glenwood, N. J., 25 Nov. 1841; a merchant and farmer; married in her father's house at Glenwood, 25 Feb. 1863, by Rev. Henry J. Acker, Presbyterian, to **Anne Elizabeth Brown,** only dau. of Peter J. and Delia (Ryerson) Brown, and g. dau. of Nicholas Ryerson, of Glenwood. She was born at Paterson, N. J., 1 Ap. 1841. He inherited the homestead of his great-grandfather, and was still living there in 1875. He was commissioned captain of Co. F, 27th Reg. of N. J. Vol. Infantry, 19 Sept. 1862; and served in the Army of the Potomac, in the Department of Kentucky (at the draft-rendezvous), and at Jeffersonville, Ind., in command of the U. S. Arsenal. The close of the war found him on the staff of Gen. Brisbin. He was commissioned by Gov. Olden, 10 June 1862, as lieut.-col. of the 4th Reg. of N. J. Militia. He is a commissioner of deeds for Sussex County; a director of the Goshen and State Line Railway Company; and successor to his father as trustee of the Glenwood Baptist Church. 19486

Chil. of John Nicholas and Hannah (Bailey) Ryerson. 7351

14891 I. **Hannah Jane Ryerson,** b. at Vernon, N. J., 22 July 1841; married in her father's house, at Goshen, N. Y., 9 Feb. 1859, by Rev. O. M. Johnson, to **William Holbert,** a farmer, son of John and Amanda (Sayer) Holbert.[1] He was born at Minisink, N. Y., 9 Aug. 1833. They dwelt at Wawayanda, N. Y., till 1865; and then settled at Chemung, N. Y., where they were living in Ap. 1876. 19490

14892 II. **Elizabeth Ryerson,** b. at Vernon, N. J., 3 Jan. 1845; married in her father's house, at Goshen, N. Y., 10 Dec. 1862, by Rev. O. M. Johnson, to **Jesse Adrian Holbert,** a farmer, son of Adrian[2] and Hannah (Sayer) Holbert, of Goshen, where he was born 4 Aug. 1839. They settled at Goshen, and were living there in Ap. 1876. 19494

14893 III. **Mary Ryerson,** b. at Vernon, N. J., 10 July 1847; married in her father's house, at Goshen, N. Y., 2 Dec. 1874, by Rev. W. Snodgrass, to **Daniel Carpenter,** a farmer, son of John Schenck and Agnes Cunningham (Fulton) Carpenter. He was born at Goshen, 12 Jan. 1836; served for 19500

[1] John Holbert was born at Minisink, N. Y., 29 Dec. 1800; and married at the house of Joshua Sayer, West Town, N. Y., Amanda Sayer, who was born at Minisink, 10 Feb. 1806. He was brother of Adrian Holbert, and their wives were sisters.

[2] Adrian Holbert was born at Minisink, N. Y., 11 Aug. 1809; and married at West Town, N. Y., 15 Jan. 1830, Hannah Sayer, who was born at Minisink, 15 Sept. 1807. She died at Goshen, N. Y., in 1843.

three years in the war of 1861; and was wounded in the right arm, at the battle of Chancellorsville, 3 May 1863.

14894 IV. **Annie Ryerson,** b. at Vernon, N. J., 21 Nov. 1850.

14895 V. **Susan Ryerson,** b. at Denton, N. Y., 12 Feb. 1855; died at Vernon, N. J., 1 Oct. 1855, and was buried at Amity, N. Y.

14896 VI. **John Bailey Ryerson,** b. at Goshen, N. Y., 28 Feb. 1857.

14897 VII. **Daniel Bailey Ryerson,** b. at Goshen, N. Y., 8 Sept. 1862.

Chil. of John Sammis and Mary (Bailey) Van Houtan. 7352

14898 I. **Mary Jane Van Houtan,** b. at Independence, in Vernon, N. J., 20 Oct. 1844; married there, 10 Nov. 1870, by Rev. George Winans, Methodist Episcopal, to **Ebenezer Sprague,** a farmer, son of Samuel and Susan (Drew) Sprague, of Vernon, where he was born 1 June 1843. They settled at Vernon, and were living there in Jan. 1876, without children.

14899 II. **Sarah Permelia Van Houtan,** b. at Independence, in Vernon, N. J., 19 Sept. 1854; married there, 1 Jan. 1874, by Rev. Theodore Haggerty, Methodist Episcopal, to **Joseph Sprague,** a farmer, son of James Wagner and Sarah Ann (Smith) Sprague, of Vernon. He was born at Urbana, N. Y., 2 Aug. 1852. They settled at Vernon, and were living there in Jan. 1876.

Chil. of Zenas Dayton and Susan (Bailey) Riggs. 7353

14900 I. **Matthew Bailey Riggs,** b. at Hamburgh, N. J., 25 Nov. 1845; a teacher; grad. at Oswego Normal School in 1869; died unmarried, 26 Sept. 1870, at Glenwood, N. J., and was buried there. He was a member of the Baptist Church, and "gave promise of great usefulness."

14901 II. **Anna Mary Riggs,** b. at Hamburgh, N. J., 8 Ap. 1848; married at Glenwood, N. J., 8 Feb. 1870, **John Morehouse,** a farmer, son of Michael M. and Betsey (Smith) Morehouse, of Glenwood. He was born at Vernon, N. J., 12 Dec. 1842. They settled at Glenwood, and were living there in Oct. 1875.

14902 III. **Matilda Riggs,** b. at Hamburgh, N. J., 29 June 1851.

14903 IV. **Francis Marion Riggs,** b. at Hamburgh, N. J., 12 July 1854; died there, 22 July 1863, and was buried at Glenwood, N. J.

14904 V. **Susan Jane Riggs,** b. at Hamburgh, N. J., 9 Feb. 1859.

14905 VI. **Delia Riggs,** b. at Hamburgh, N. J., 11 Dec. 1861.

14906 VII. **Margaret L. Riggs,** b. at Glenwood, N. J., 2 Ap. 1868.

Chil. of William and Alzada (Bailey) Toland. 7354

14907 I. **Jenny Bailey Toland,** b. at Martintown, in Vernon, N. J., 30 Aug. 1850; married at Glenwood, N. J., 4 Jan. 1870, by Rev. Isaac Thomas, Methodist, to **William Drew Ryerson,** a farmer, son of John Farver and Catharine Jane (Drew) Ryerson, of New Milford, N. Y. He was born at Vernon, 22 Sept. 1849. They settled at New Milford, and were living there in Jan. 1876. 19501

14908 II. **Tilly Bailey Toland,** b. at Martintown, N. J., 8 July 1854; was living at Glenwood, N. J., in Jan. 1876, unmarried.

14909 III. **Maria Leadora Toland,** b. at Martintown, N. J., 15 Nov. 1858.

14910 IV. **Hannah Toland,** b. at Martintown, N. J., 31 Aug. 1861.

14911 V. **Grace Toland,** b. at Martintown, N. J., 2 Dec. 1867.

Chil. of Joseph and Sarah Jane (Bailey) Simpson. 7355

14912 I. **Jane Simpson,** b. at Newton, N. J., 26 March 1850; and was living at Amity, N. Y., in Jan. 1876, unmarried.

14913 II. **John William Simpson,** b. at Amity, N. Y., 13 Aug. 1853; and was living there in Jan. 1876, unmarried.

14914 III. **Daniel Bailey Simpson,** b. at Amity, N. Y., 30 July 1856.

14915 IV. **Merrit Joseph Simpson,** b. at Amity, N. Y., 29 Oct. 1858; died there, 14 March 1871, and was buried at Glenwood, N. J.

14916 V. **Matthew Bailey Simpson,** b. at Amity, N. Y., 7 Nov. 1860.

14917 VI. **Emma Simpson,** b. at Amity, N. Y., 22 Aug. 1862.

Chil. of Amos Munson and Matilda (Bailey) Ryerson. 7356

14918 I. **Jenny Ryerson,** b. at Glenwood, N. J., 26 Jan. 1853.

14919 II. **John Ryerson,** twin, b. at Wawayanda, N. Y., 21 Aug. 1856.

14920 III. **Catharine Ryerson,** twin, b. at Wawayanda, N. Y., 21 Aug. 1856.

14921 IV. **Amos Munson Ryerson,** b. at Goshen, N. Y., 1 Oct. 1858.

14922 V. **Matthew Ryerson,** b. at Goshen, N. Y., 4 March 1861; died there, 22 Sept. 1865, and was buried at Middletown, N. Y.

14923 VI. **Matilda Ryerson,** b. at Goshen, N. Y., 22 March 1864.

14924 VII. **Susan Ryerson,** b. at Denton, N. Y., 7 Dec. 1866.

14925 VIII. **Elizabeth Ryerson,** b. at Denton, N. Y., 10 Sept. 1869.

14926 IX. **Richard Van Houtan Ryerson,** b. at Denton, N. Y., 30 Dec. 1871.

Chil. of William and Martha (Mott) Devoe. 7358

14927 I. **Hannah Maria Devoe,** b. in Main Street, Paterson, N. J., 8 March 1839; married at Paterson, 16 Jan. 1866, by Rev. John Steel, Reformed Dutch, to **Matthias Lemington Christie,** son of James and Catharine (Skidmore) Christie. They settled at Paterson, and were living there in Oct. 1875. 19503

14928 II. **Esther Ann Devoe,** b. in Prospect Street, Paterson, N. J., 28 Jan. 1841; died in Main Street, Paterson, 16 Nov. 1850, and was buried in the Baptist Cemetery.

14929 III. **Martha Devoe,** b. in Fair Street, Paterson, N. J., 2 Dec. 1842; 19507

married at 25 Oak Street, Paterson, 6 Feb. 1867, by Rev. Crook S. Vancleve, Methodist Episcopal, to **Henry Augustus Hobbs,** son of Henry and Fanny (Lathrop) Hobbs. They settled at Paterson, and were living there in Oct. 1875.

14930 IV. **William Devoe,** b. in Main Street, Paterson, N. J., 4 March 1845; and died there, 25 March 1854.

14931 V. **Alfred Devoe,** b. in Main Street, Paterson, N. J., 20 Ap. 1850; died there, 15 March 1852, and was buried in the Baptist Cemetery.

14932 VI. **Alfareta Devoe,** b. in Main Street, Paterson, N. J., 8 Ap. 1853; died at 25 Oak Street, Paterson, 2 Aug. 1857.

14933 VII. **William Franklin Devoe,** b. at 25 Oak Street, Paterson, N. J., 2 Feb. 1859; and died there, 21 Dec. 1862.

Chil. of Moses and Maria Clark (Edmonson) Case. 7366

14934 I. **Joseph Edmonson Case,** b. at Newton, N. J., 10 Sept. 1843; a farmer; married at her father's house, 24 Nov. 1868, by Rev. B. F. Pritchard, Methodist Episcopal, to **Charlotte Edna Taylor,** dau. of William and Anne (Axford) Taylor, of Brandon, Mich., formerly of Oakland, Mich., where she was born 23 Jan. 1847. They settled at Independence, Mich., and were living there in Aug. 1876. 19511

14935 II. **Wesley Case,** b. at Newton, N. J., 11 May 1845; a farmer; married at her father's house, 15 Dec. 1869, by Rev. John Wesley, Methodist, to **Mary Emma Sherwood,** dau. of Erastus and Nancy Ann (Scott) Sherwood, of Brandon, Mich. She was born at Independence, Mich., 12 May 1848. After living at Independence, they settled at Midland City, Mich.; and were still dwelling there in Aug. 1876. 19513

14936 III. **Sarah Catharine Case,** b. at Newton, N. J., 15 Feb. 1847; married in her father's house, 4 Jan. 1865, by Elder Hill, Baptist, to **Wallace Bailey,** a farmer, son of Wilson and Rachel (Riker) Bailey, of Independence, Mich., where he was born 3 June 1842. After living at Orion, Mich., they settled at Pontiac, Mich.; and were still dwelling there in Aug. 1876. 19515

14937 IV. **Thomas Steward Case,** b. at Newton, N. J., 29 Ap. 1849; died at Independence, Mich., 3 March 1853, and was buried in the Union Cemetery.

14938 V. **Daniel Halsey Case,** b. at Independence, Mich., 25 March 1851; a farmer; married in 1872, at her father's house, by Rev. Mr. Seeley, Methodist, to **Sarah Van Wagoner,** dau. of Renss and Mary (Vansyckle) Van Wagoner, of Oxford, Mich., where she was born 29 Sept. 1853. After living at Newaygo, Mich., they settled at Brandon, Mich.; and were still dwelling there in Aug. 1876. 19518

14939 VI. **Mary Esther Case,** b. at Independence, Mich., 21 Feb. 1853; married at her father's house, 25 Jan. 1874, by Rev. Mr. Bancroft, Methodist, to **Watson Beardsley,** a farmer, son of George and Bethia (Tuttle) Beardsley, of Independence, where he was born 25 Nov. 1849. They settled at Clarkston, Mich., and were living there in Aug. 1876. 19520

14940 VII. **Martha Elizabeth Case,** b. at Independence, Mich., 4 Ap. 1855; and was living at Clarkston, Mich., in Aug. 1876, unmarried.

14941 VIII. **James Ludlum Case,** b. at Independence, Mich., 11 Jan. 1858.

Chil. of Samuel Green and Esther Bailey (Edmonson) Howell. 7367

14942 I. **Mary Matilda Howell,** b. at Sparta, N. J., 13 Nov. 1845; married at Brandon, Mich., 15 Dec. 1864, by Rev. D. E. Hills, Baptist, to **Harrison Walter,** of Independence, Mich., son of Jacob and Sarah (Clark) Walter. They settled at Clarkston, Mich.

14943 II. **Joseph Edmonson Howell,** b. at Sparta, N. J., 17 Ap. 1847; died there, 17 Aug. 1847, and was buried at Newton, N. J.

14944 III. **Emma Jane Howell,** b. at Sparta, N. J., 20 Sept. 1848; married at Holly, Mich., 8 Sept. 1868, by Rev. J. G. Whitcomb, Methodist Episcopal, to **Harmon Howe,** of Clarkston, Mich., son of John W. Howe. They dwelt at Clarkston in July 1876.

14945 IV. **Jonah Howell,** b. at Sparta, N. J., 11 July 1851; married at Fenton, Mich., 11 June 1871, **Alice Beardsley,** of Fenton; died at Clarkston, Mich., 16 Nov. 1871, and was buried at Independence, Mich. She was living at Laingsburgh, Mich., in July 1876, without children.

Chil. of Jonas Smith and Phebe (Harris) Edmonson. 7369

14946 I. **Harris Pleydell Edmonson,** b. at Clarkston, Mich., 5 June 1857; a student in Yale College, in Sept. 1876.

14947 II. **Mary Frances Edmonson,** b. at Clarkston, Mich., 1 Aug. 1861.

Child of George and Elizabeth Ann (Edmonson) Demerest. 7373

14948 I. **William Sherman Demerest,** b. at Big Prairie, Mich., 5 Jan. 1869.

Chil. of William Prindle and Matilda (Starks) Edmonson. 7374

14949 I. **Frederick Samuel Edmonson,** b. at Independence, Mich., 18 Ap. 1857.

14950 II. **Joseph Edmonson,** b. at Independence, Mich., 25 Oct. 1858.

14951 III. **Sarah Evelina Edmonson,** b. at Independence, Mich., 29 Feb. 1860.

14952 IV. **Stephen Aaron Edmonson,** b. at Independence, Mich., 25 Dec. 1861.

Chil. of William Prindle and Adelia (Fairbanks) Edmonson. 7374

14953 V. **Ora Ellsworth Edmonson,** b. at Newaygo, Mich., 3 Feb. 1867; died at Croton, Mich., 10 July 1867, and was buried in Croton Cemetery.

14954 VI. **Francis Marion Edmonson,** b. at Croton, Mich., 22 Nov. 1870.

14955 VII. **Mary Elizabeth Edmonson,** b. at Croton, Mich., 15 July 1873.

Chil. of Samuel Lockwood and Lucinda (Biggers) Bailey. 7378

14956 I. **Huldah Bailey,** b. at Hammondsport, N. Y., 31 Oct. 1847; married at Marshallton, Iowa, 7 May 1867, **Riley French,** a merchant, son of Micah and Azubah (Purdy) French, of Richland, Iowa. He was born at Danville, Ill., 16 Dec. 1840. They settled at Colo, Iowa, and were living there in Oct. 1875, without children.

14957 II. **Robert Monroe Bailey,** b. at Rochelle, Ill., 10 May 1851; a banker; married at Colo, Iowa, 13 Nov. 1873, **Celia Richardson,** dau. of George H. and Elizabeth (McIntyre) Richardson, of Colo. She was born 19522

at Sharpsville, Ind., 16 Sept. 1854. They settled at Colo; and there she died, 16 Oct. 1874, and was buried. He was living at Colo in Oct. 1875, a partner with his father in the banking and real estate firm of S. L. Bailey and Son.

14958 III. **Samuel Lockwood Bailey,** b. at Rochelle, Ill., 15 Nov. 1852; a partner in the firm of S. L. & R. M. Bailey, dealers in grain and stock, at Abbott, Iowa, in Oct. 1875; unmarried.

14959 IV. **Charles Wheeler Bailey,** b. at Rochelle, Ill., 22 Nov. 1854; a farmer; was living at Colo, Iowa, in Oct. 1875, unmarried.

14960 V. **George Washington Bailey,** b. at Rochelle, Ill., 10 Oct. 1856; a farmer; was living at Colo, Iowa, in Oct. 1875.

14961 VI. **Emma Ione Bailey,** b. at Colo, Iowa, 29 June 1865.

Chil. of Lewis Clark and Delia (Griffith) Bailey. 7379

14962 I. **John Wesley Bailey,** b. at Wayne, N. Y., 3 Ap. 1846; died there, in Aug. 1849, and was buried in Wayne Cemetery.

14963 II. **Stephen Ayres Bailey,** b. at Wayne, N. Y., 1 Ap. 1849; enlisted at Bath, N. Y., in Co. C, 189th Reg. of N. Y. S. Vol. Infantry; died at Alexandria, Va., 16 June 1865, and was buried there, in the Soldiers' Cemetery.

14964 III. **Lewis Samuel Bailey,** b. at Urbana, N. Y., 29 Ap. 1858; died there, 22 Feb. 1860, and was buried in Urbana Cemetery.

Chil. of Stephen and Eunice (Webster) Bailey. 7380

14965 I. **Eugene Bailey,** twin, b. at Urbana, N. Y., 13 Aug. 1850.

14966 II. **Eugenia Bailey,** twin, b. at Urbana, N. Y., 13 Aug. 1850.

14967 III. **Amanda Elizabeth Bailey,** b. at Urbana, N. Y., 25 Feb. 1853.

14968 IV. **Eva Bailey,** b. at Urbana, N. Y., 13 June 1857.

Chil. of Thomas and Huldah Matilda (Bailey) Lake. 7382

14969 I. **Samuel Lake,** b. at Urbana, N. Y., 6 Ap. 1856; and died there, 5 June 1856.

14970 II. **Emma Lake,** b. at Urbana, N. Y., 29 May 1861.

14971 III. **Andrew Lake,** b. at Urbana, N. Y., 12 Feb. 1864.

14972 IV. **William Lake,** b. at Urbana, N. Y., 23 Ap. 1866.

Chil. of Daniel and Minerva (Larowe) Bailey. 7383

14973 I. **Matilda Ann Bailey,** b. at Urbana, N. Y., 18 Feb. 1866.

14974 II. **Charles Lloyd Bailey,** b. at Rock Rapids, Iowa, 25 Jan. 1872.

Chil. of Andrew Jackson and Jennie (Ellsworth) Bailey. 7384

14975 I. **Clark Ellsworth Bailey,** b. at Pine Rock, Ill., 3 Sept. 1865.

14976 II. **Samuel Longwell Bailey,** b. at New Albany, Iowa, 24 Ap. 1868.

14977 III. **Freeman Thomas Bailey,** b. at Rock Rapids, Iowa, 5 July 1873.

14978 IV. **Jenny Viola Bailey,** b. at Rock Rapids, Iowa, 15 Jan. 1875.

Child of Farris and Sarah Maria (Bailey) Margeson. 7386

14979 I. **Ida Margeson,** b. at Bradford, N. Y., 29 Dec. 1863.

Chil. of Delos Erastus and Harriet Amanda (Aber) Bailey. 7387

14980 I. **Phebe M. Bailey,** b. at Ward, N. Y., 12 July 1870; died at Ward, 23 July 1870, and was buried there.

14981 II. **William E. Bailey,** b. at Alfred, N. Y., 5 March 1875.

Child of Warren Erastus and Eliza Ann (Bailey) Webster. 7388

14982 I. **Lena May Webster,** b. at Urbana, N. Y.

Chil. of Jeremiah and Huldah (Bailey) Smith. 7389

14983 I. **Josephine Smith,** b. at Pittston, Penn., 7 Ap. 1851.

14984 II. **Hannah Jane Smith,** b. at Pittston, Penn., 1 Feb. 1853.

14985 III. **Lewis Wesley Smith,** b. at Troupsburgh, N. Y., 1 May 1855.

14986 IV. **Eva Elizabeth Smith,** b. at Troupsburgh, N. Y., 9 Jan. 1857.

14987 V. **Julia Etta Smith,** b. at Troupsburgh, N. Y., 12 Oct. 1858.

14988 VI. **Huldah Ann Smith,** b. at Troupsburgh, N. Y., 12 June 1860.

Chil. of Jeremiah and Elizabeth (Bailey) Smith. 7392

14989 VII. **Huldah Almena Smith,** b. at Troupsburgh, N. Y., 11 Feb. 1865.

14990 VIII. **Hannah Jane Smith,** b. at Troupsburgh, N. Y., 5 Jan. 1867.

14991 IX. **Emma Aurelia Smith,** b. at Troupsburgh, N. Y., 17 July 1870.

14992 X. **Thomas Smith,** b. at Troupsburgh, N. Y., 28 Dec. 1873.

Chil. of George Banghart and Susan (West) Bailey. 7391

14993 I. **William Edward Bailey,** b. at Troupsburgh, N. Y., 19 Ap. 1863.

14994 II. **Harriet Alma Bailey,** b. at Troupsburgh, N. Y., 28 Ap. 1867.

14995 III. **Elizabeth Ann Bailey,** b. at Troupsburgh, N. Y., 27 Nov. 1869.

Child of Thomas Whitney and Clara (Failing) Bailey. 7396

14996 I. **Thomas Spencer Bailey,** b. at Barrington, N. Y., 12 Sept. 1874.

Child of Devoe and Aurelia (Cady) Bailey. 7397

14997 I. **Lela Jane Bailey,** b. at Troupsburgh, N. Y., 19 Sept. 1874.

Chil. of Henry and Martha Maria (Bailey) Bennett. 7399

14998 I. **Stephen Henry Bennett,** b. at Troupsburgh, N. Y., 10 Sept. 1871.

14999 II. **Mary Maria Bennett,** b. at Troupsburgh, N. Y., 22 Feb. 1874.

Chil. of Aaron and Lucretia (Gilbert) Whitney. 7411

15000 I. **Charles Aaron Whitney,** b. at Big Flats, N. Y., 20 March 1841; 19523
married in the Park Church at Elmira, N. Y., 20 June 1866, by Rev. Thomas K. Beecher, Congregational, to **Jenny Cleves,** dau. of Joshua Cleves. They settled at Binghamton, N. Y., and were living there in 1874.

15001 II. **John J. Whitney,** b. at Big Flats, N. Y., 25 Feb. 1843; married 19526
there, 31 Jan. 1865, by Rev. David Burrows, Baptist, to **Lucy Burdick.** They settled at Elmira, N. Y., and were living there in 1874. He enlisted at Big Flats, in 1862, in Co. C, 5th Reg., N. Y. S. Vol. Artillery; was with the regiment in all of its engagements; and was mustered out with it, in 1865.

15002 III. **George Gilbert Whitney,** b. at Big Flats, N. Y., 29 Ap. 1845; married at Horseheads, N. Y., 3 June 1874, **Lavinia Thorn,** dau. of Robert Thorn. They were living at Elmira, N. Y., in 1874.

15003 IV. **Mary Elizabeth Whitney,** b. at Big Flats, N. Y., 13 May 1848; married at Binghamton, N. Y., 3 May 1871, **William Edgar Haines,**[1] a harness-maker and carriage-trimmer, who was born at Warwick, N. Y., 19 Nov. 1836, and moved to Chemung Co., N. Y., in 1853, with his parents, Lewis and Esther (Lecost) Haines. He enlisted, as band-leader, in the 4th Reg. of N. Y. S. Vols., served for three months, procured a substitute, and was discharged. They settled in Centre Street, Horseheads, N. Y., and were living there in 1874.

15004 V. **Augusta Medora Whitney,** b. at Big Flats, N. Y., 19 May 1852;

[1] He has, by a former marriage, one daughter, Sarah Gertrude Haines, born at Millport, N. Y., 27 Nov. 1859.

died at Big Flats, 22 Oct. 1867, and was buried there, in the family-cemetery on Sing-Sing Creek.

15005 VI. **Arthur Elmer Whitney,** b. at Big Flats, N. Y., 24 Aug. 1861.

Chil. of James and Jerusha W. (Grover) Whitney. 7412

15006 I. **Mary Whitney,** b. at Big Flats, N. Y., 18 March 1846; married there, in her father's house, 9 Ap. 1862, **Robert Gardner,** son of Elisha and Elsie (Smith) Gardner. They lived at Big Flats till their first two children were born, after which they moved to Horseheads, N. Y., where they were still living in 1874. 19531

15007 II. **Oscar Benjamin Whitney,** b. at Big Flats, N. Y., 12 May 1850; married by Rev. C. C. Carr, Presbyterian, 29 May 1873, to **Elizabeth Knapp,** dau. of John W. and Rebecca (Drannan) Knapp. They were living at Horseheads, N. Y., in March 1874.

15008 III. **Robina Whitney,** b. at Big Flats, N. Y., 2 Sept. 1852; and was living there in 1874, with her parents.

Chil. of Amos and Louisa (Johnston) Whitney. 7413

15009 I. **Frank L. Whitney,** b. at Big Flats, N. Y., 23 Aug. 1854; married at Corning, N. Y., 18 March 1874, **Jenny Moret,** dau. of John and Marie (Shoemaker) Moret.

15010 II. **Annie L. Whitney,** b. at Big Flats, N. Y., 23 Jan. 1856; a student in the State Normal School at Oswego, N. Y., in 1874.

15011 III. **Harriet C. Whitney,** b. at Big Flats, N. Y., 20 Sept. 1859; and was living there in 1874, with her mother.

15012 IV. **Albert Amos Whitney,** b. at Big Flats, N. Y., 9 Dec. 1862; and was living there in 1874, with his mother.

Chil. of William Henry and Caroline Elizabeth (Breese) Breese. 7418

15013 I. **Fidellio Gillett Breese,** b. at Horseheads, N. Y., 7 Jan. 1842; 19535

married **Nancy Jones,** in Dec. 1862. They were living at Horseheads in Jan. 1876.

15014 II. **Anna Mary Breese,** b. at Hector, Penn., 11 Jan. 1844; died at Oriskany, N. Y., 20 July 1846, and was buried in Oriskany Cemetery.

15015 III. **Clarence Dudley Breese,** b. at Horseheads, N. Y., 8 Aug. 1847; a farmer; married at Cato, Mich., 23 Sept. 1870, **Alice Nancy Ward,** dau. of Robert and Charity (Borst) Ward, of Erwin, N. Y., where she was born 12 Feb. 1846. They dwelt at Horseheads from 1871 till 1875; and then moved to Erwin, where they were still living in Feb. 1876. 19542

15016 IV. **Thaddeus Wakeman Breese,** b. at Horseheads, N. Y., 1 Feb. 1850.

15017 V. **William Wallace Breese,** b. at Horseheads, N. Y., 16 Aug. 1852.

15018 VI. **Frederick Albert Breese,** b. at Horseheads, N. Y., 27 Jan. 1857.

Chil. of Lemoyne and Phebe Boyd (Frost) Breese. 7419

15019 I. **Malcolm Angell Breese,** b. at Horseheads, N. Y., 1 Nov. 1858.

15020 II. **John Emory Breese,** b. at Horseheads, N. Y., 27 March 1860.

15021 III. **Herbert Norton Breese,** b. at Horseheads, N. Y., 20 Jan. 1862.

Chil. of Josiah and Susan (Swartwood) Breese. 7420

15022 I. **Sarah Breese,** b. at Horseheads, N. Y., 24 Aug. 1847; died at Horseheads, 8 Sept. 1851, and was buried there.

15023 II. **Catharine Laverna Breese,** b. at Horseheads, N. Y., 10 July 1852; died at Horseheads, 20 Feb. 1853, and was buried there.

15024 III. **Eva Lorinda Breese,** b. at Horseheads, N. Y., 10 Feb. 1854; and was living there in Oct. 1875, with her parents.

15025 IV. **Miles Breese,** b. at Horseheads, N. Y., 10 June 1856; and was living there in Oct. 1875, with his parents.

15026 V. **Joseph Breese,** b. at Horseheads, N. Y., 12 Jan. 1865.

15027 VI. **Anna Breese,** twin, b. at Horseheads, N. Y., 22 Aug. 1867.

15028 VII. **Fanny Breese,** twin, b. at Horseheads, N. Y., 22 Aug. 1867.

Chil. of James and Sarah Jackson (Breese) Douglass. 7421

15029 I. **Charles Franklin Douglass,** b. in John Street, Horseheads, N. Y., 17 Jan. 1849; a farmer; married at Knoxville, Penn., 6 Jan. 1872, by Rev. C. D. Kinney Christian, to **Flora Arminta Abbey,** dau. of Marvin Huntley and Letitia (Redner) Abbey, of Hector, Penn. She was born at Sunderlinville, Penn., 27 Aug. 1852. They settled at Hector, and were living there in Jan. 1876. 19543

15030 II. **Mary Ann Douglass,** b. at Hector, Penn., 15 Aug. 1850; married at Harrison, Penn., 29 May 1873, by Rev. Benjamin Thomas, Baptist, to **William Gilbert,** a farmer, son of George and Philena (Durfee) Gilbert, of Harrison. He was born at Erwin, N. Y., 24 June 1846. They were living at Harrison Valley, Penn., in Jan. 1876.

15031 III. **Josiah B. Douglass,** b. at Hector, Penn., 7 Jan. 1853.

15032 IV. **John William Douglass,** b. at Hector, Penn., 7 Aug. 1855; died at Hector, 16 Feb. 1872, and was buried there, in a family-cemetery.

15033 V. **Caroline Elizabeth Douglass,** b. at Hector, Penn., 15 Oct. 1857.

15034 VI. **Royal James Douglass,** b. at Hector, Penn., 10 Feb. 1860; died at Hector, 1 Aug. 1863, and was buried there, in a family-cemetery.

15035 VII. **Henry Bencil Douglass,** b. at Hector, Penn., 16 July 1862.

15036 VIII. **Catharine Calista Douglass,** b. at Hector, Penn., 3 March 1865.

15037 IX. **Aleda Myrtle Douglass,** b. at Hector, Penn., 23 July 1874.

Chil. of Charles Nash and Esther (Breese) Kilbourn. 7422

15038 I. **Frank Hutton Kilbourn,** b. at Hector, Penn., 17 June 1853; a farmer; was living at Hector, with his parents, in Oct. 1875, unmarried.

15039 II. **Horace Clinton Kilbourn,** b. at Hector, Penn., 4 Feb. 1856.

15040 III. **William David Kilbourn,** b. at Hector, Penn., 17 Nov. 1857.

15041 IV. **Frederick Lemoyne Kilbourn,** b. at Brookland, Penn., 20 June 1859.

15042 V. **Anna Mary Kilbourn,** b. at Hector, Penn., 29 July 1862.

15043 VI. **Angelina Kilbourn,** b. at Hector, Penn., 29 Aug. 1865.

15044 VII. **Eva Kilbourn,** b. at Hector, Penn., 3 Dec. 1867.

15045 VIII. **John Ira Kilbourn,** b. at Hector, Penn., 24 Nov. 1869.

Chil. of John and Catharine (Kilbourn) Breese. 7423

15046 I. **Arthur Breese,** b. at Horseheads, N. Y., 5 March 1864; died at Horseheads, 23 Aug. 1864, and was buried there.

15047 II. **Zelotes Breese,** b. at Horseheads, N. Y., 22 May 1865.

15048 III. **Lena Breese,** b. at Horseheads, N. Y., 21 Nov. 1867.

15049 IV. **Josiah Breese,** b. at Cedar Springs, Mich., 2 Aug. 1870.

15050 V. **John Abram Breese,** b. at Cato, Mich., 24 June 1874.

Chil. of William Smith and Hannah (Breese) Dean. 7424

15051 I. **Mary Eliza Dean,** b. at Horseheads, N. Y., 30 Dec. 1861; died from congestion of the brain, 21 Sept. 1863, in her grandfather's house at Horseheads, and was buried there.

15052 II. **John Clifford Dean,** b. at Hornellsville, N. Y., 25 Nov. 1863.

15053 III. **George Clinton Dean,** b. at Hornellsville, N. Y., 31 Aug. 1865.

15054 IV. **Caroline May Dean,** b. at Hornellsville, N. Y., 27 July 1868.

15055 V. **Daisy Dean,** b. at Hornellsville, N. Y., 10 Oct. 1871; died there, 22 Sept. 1872, and was buried at Horseheads, N. Y.

15056 VI. **Horace Breese Dean,** b. at Hornellsville, N. Y., 16 March 1873.

Chil. of Rufus Rinaldo and Mary Ann (Breese) Stowell. 7428

15057 I. **John Breese Stowell,** b. at 553 East Church Street, Elmira, N. Y., 15 June 1872.

15058 II. **Harriet Clark Stowell,** b. at 553 East Church Street, Elmira, N. Y., 20 Dec. 1874.

Child of James and Lorinda (Minier) Truesdell. 7429

15059 I. **Sidney Eugene Truesdell,** b. at Big Flats, N. Y., one and a half miles south of the village, 11 July 1850; died at the house of his grandfather, Samuel Minier, in the village of Big Flats, 4 March 1853, and was buried in Big Flats Cemetery.

Chil. of John and Mary Ann (Truesdell) Alexander. 7430

15060 I. **Benjamin Carpenter Alexander,** b. at Veteran, N. Y., 20 June 1848; a farmer; married at Catharine's, N. Y., 10 Ap. 1872, by Rev. Mr. Dewitt, Presbyterian, to **Adelia Hall,** dau. of Lyman and Clara (Buckley) Hall, of Alpine, in Catharine's, where she was born 14 Ap. 1852. They were living at Cayuta, N. Y., in Jan. 1876. 19544

15061 II. **Marinda Tuttle Alexander,** b. at Veteran, N. Y., 20 Nov. 1849; married at Horseheads, N. Y., 31 Dec. 1868, by Rev. C. C. Carr, Presbyterian, to **Jonathan Swartwood,** a farmer, son of John and Julia (McEwen) Swartwood, of Cayuta, N. Y. He was born at Newfield, N. Y., 21 Sept. 1847. They were living at Cayuta in Jan. 1876. 19545

15062 III. **Josiah Truesdell Alexander,** b. at Veteran, N. Y., 2 Dec. 1851; a farmer; was living at Horseheads, N. Y., in Jan. 1876, unmarried.

15063 IV. **Dell Truesdell Alexander,** b. at Newfield, N. Y., 14 May 1858; was living at Horseheads, N. Y., with her mother, in Jan. 1876.

Chil. of John and Margaret Jane (Edmonson) Truesdell. {7434 7371

15064 I. **Jonas Edmonson Truesdell,** b. at Brandon, Mich., 17 Feb. 1852; was living at Davisburgh, Mich., in Oct. 1875, unmarried.

15065 II. **Camaliel Truesdell,** b. at Brandon, Mich., 2 Nov. 1853; was living at Davisburgh, Mich., in Oct. 1875, unmarried.

15066 III. **Mary Jane Truesdell,** b. at Independence, Mich., 1 Aug. 1856; died on the same day, and was buried in Independence Cemetery.

15067 IV. **Samuel Howell Truesdell,** b. at Independence, Mich., 15 July 1857.

15068 V. **Leroy Gibbs Truesdell,** b. at Independence, Mich., 6 Oct. 1859.

15069 VI. **Emma Jane Truesdell,** b. at Rose, Mich., 10 Sept. 1862.

15070 VII. **Anna Eliza Truesdell,** b. at Rose, Mich., 6 Aug. 1865.

15071 VIII. **William Fenwick Truesdell,** b. at Rose, Mich., 9 Ap. 1868.

Chil. of Josiah Bennett and Helen Pauline (Van Tine) Truesdell. 7438

15072 I. **Harriet Eleanor Truesdell,** b. at Clarkston, Mich., 12 June 1860.

15073 II. **Frederick Jay Truesdell,** b. at Corunna, Mich., 11 Sept. 1863.

Child of James Riker and Ella Gertrude (Gardner) Truesdell. 7443

15074 I. **Clyde James Truesdell,** b. at De Witt, Mich., 22 Sept. 1873.

Child of John Wesley and Phebe Elizabeth (Truesdell) Kirkhuff. 7446

15075 I. **Luella Maud Kirkhuff,** b. at Fenton, Mich., 8 Ap. 1870.

Chil. of Robert and Mary (Thorn) Stewart. 7465

15076 I. **Sarah Elizabeth Stewart,** b. at Sausabaugh Plains, in Independence, Mich., 30 Ap. 1845; married in her father's house at Independence, 1 Jan. 1868, **Henry William Windiate,** a farmer, born 28 June 1844, son of Henry Hobbs and Hannah Windiate, of Bloomfield, Mich. They settled at Bloomfield, one mile from Pontiac, Mich., and were living there in Aug. 1876. 19546

15077 II. **William Henry Stewart,** b. at Sausabaugh Plains, in Independence, Mich., 20 Feb. 1848; a farmer; married at Horseheads, N. Y., 17 Feb. 1868, **Mary Mather,** dau. of Ebenezer and Clarissa (Beckwith) Mather, deceased, of Horseheads, where she was born. They were living at Independence in July 1876. 19549

15078 III. **Louisa Stewart,** b. at Sausabaugh Plains, in Independence, Mich., 14 Nov. 1850.

15079 IV. **Frances Ellen Stewart,** b. at Sausabaugh Plains, in Independence, Mich., 23 Oct. 1853; married at Independence, 28 Dec. 1870, **Alfred Windiate,** a farmer, of Bloomfield, Mich. They settled at Bloomfield, one mile from Pontiac, Mich., and were living there in Aug. 1876. 19553

15080 V. **John Thorn Stewart,** b. at Sausabaugh Plains, in Independence, Mich., 13 May 1858.

15081 VI. **Charles Elisha Stewart,** b. at Sausabaugh Plains, Mich., 25 Nov. 1863; died at Sausabaugh Plains, 30 Jan. 1876, and was buried there.

Chil. of Warren and Harriet (Thorn) Lincoln. 7466

15082 I. **Randall Lincoln,** was living at Baltimore, Md., in June 1876. He served in the Union army in the war of 1861.

15083 II. **Julia Lincoln,** married **William Danskin.** They were living at Marengo, Iowa, in June 1876.

15084 III. **Letitia Lincoln,** died when three or four months old.

Chil. of Jacob and Fanny Sayer (Thorn) Dobell. 7468

15085 I. **John William Dobell,** b. at Horseheads, N. Y., 23 March 1859; and was living there in June 1876.

15086 II. **Frances Ellen Dobell,** b. at Horseheads, N. Y., 15 Feb. 1861; was living at Breesport, N. Y., in June 1876.

15087 III. **Annie Mary Dobell,** b. at Horseheads, N. Y., 10 May 1863; and was living there in June 1876.

15088 IV. **Jacob Dobell,** b. at Horseheads, N. Y., 31 March 1869; was living at Breesport, N. Y., in June 1876.

15089 V. ——— **Dobell,** a dau., b. at Horseheads, N. Y., 8 Sept. 1870; died on the same day, and was buried with her mother.

Chil. of Henry Carpenter and Delphine C. (Roberts) Thorn. 7469

15090 I. **Jenny Thorn,** b. at Horseheads, N. Y., 2 May 1856; died at Horseheads, 1 May 1869, and was buried there, in Maple Grove Cemetery.

15091 II. **John Ezra Thorn,** b. at Horseheads, N. Y., 14 Aug. 1859.

15092 III. **Lewis Young Thorn,** b. at Horseheads, N. Y., 12 Jan. 1863.

15093 IV. **Edward Thorn,** twin, b. at Horseheads, N. Y., 12 July 1865.

15094 V. **Harriet Thorn,** twin, b. at Horseheads, N. Y., 12 July 1865.

15095 VI. **Frank Bowman Thorn,** b. at Horseheads, N. Y., 1 May 1870.

Chil. of Gilbert Chamberlin and Letitia Smith (Thorn) Overpack. 7470

15096 I. **Eugene Overpack,** b. at Independence, Mich., 28 March 1853; married at Oakley, Mich., 2 July 1876, **Henrietta Arminda Coy,** dau. of Elias and Sarah Ann (Hoff) Coy. They were living at Oakley in July 1876.

15097 II. **Frances Ann Overpack,** b. at Independence, Mich., 28 Dec. 1854.

15098 III. **Sarah Alice Overpack,** b. at Independence, Mich., 28 Jan. 1858.

15099 IV. **Ira Allen Overpack,** b. at Independence, Mich., 5 March 1860.

15100 V. **George Albert Overpack,** b. at Brady, Mich., 25 Sept. 1868.

Chil. of John Springsted and Ann Carpenter (Thorn) Bowman. 7471

15101 I. **Harriet Lincoln Bowman,** b. at Horseheads, N. Y., 15 Jan. 1863.

15102 II. **Elizabeth Mather Bowman,** b. at Horseheads, N. Y., 28 July 1864.

15103 III. **Francis Bowman,** b. at Horseheads, N. Y., 24 Oct. 1866.

15104 IV. **Ella Bowman,** b. at Horseheads, N. Y., 28 Sept. 1868; died there, 9 Nov. 1870, and was buried in Horseheads Cemetery.

15105 V. **Henry Bowman,** b. at Horseheads, N. Y., 22 Aug. 1870.

Child of Daniel Lounsbury and Margaret A. (Harding) Thorn. 7472

15106 I. **Effie Luella Thorn,** b. at Horseheads, N. Y., 11 Ap. 1869.

Chil. of Townsend Carpenter and Fanny (Ormston) Thorn. 7474

15107 I. **Charles Henry Thorn,** b. at Horseheads, N. Y., 29 July 1865.

15108 II. **Helen Edith Thorn,** b. at Horseheads, N. Y., 25 Feb. 1867.

15109 III. **Sarah Estelle Thorn,** b. at Horseheads, N. Y., 26 Oct. 1870.

Chil. of Townsend and Mary Ann (McCabe) Carpenter. 7476

15110 I. **Elizabeth Carpenter,** b. at Horseheads, N. Y., 15 Nov. 1871.

15111 II. **John Truesdell Carpenter,** b. at Horseheads, N. Y., 22 July 1873.

15112 III. **Catharine Carpenter,** b. at Horseheads, N. Y., 15 Sept. 1875.

Child of Theodore Townsend and Louisa (Vail) Carpenter. 7477

15113 I. **Charles Wilcox Carpenter,** b. at Horseheads, N. Y., in March 1876.

Chil. of Townsend Carpenter and Allie (Patrick) Beardsley. 7479

15114 I. **Carrol Townsend Beardsley,** b. at Pontiac, Mich., 1 Oct. 1859.

15115 II. **John Beardsley,** b. at Pontiac, Mich., 1 May 1863.

Child of Robert and Louise (Van Zant) Beardsley. 7480

15116 I. **Fanny Beardsley,** b. at Drayton Plains, Mich., 9 Jan. 1874.

Chil. of Noah Carpenter and Josephine (Fleming) Beardsley. 7481

15117 I. **Mortimer Beardsley,** b. at Brandon, Mich., 3 Dec. 1873.

15118 II. **Heber Beardsley,** b. at Brandon, Mich., 10 July 1875.

Chil. of William and Annie (Beardsley) Leggett. 7482

15119 I. **Augustus Leggett,** b. at Detroit, Mich., 11 Nov. 1867.

15120 II. **William Leggett,** b. at Detroit, Mich., in Dec. 1869.

Chil. of Andrew and Nettie (Beardsley) Reid. 7484

15121 I. **Margaret Reid,** b. at Detroit, Mich., 5 Aug. 1870.

15122 II. **John Beardsley Reid,** b. at Detroit, Mich., 14 Nov. 1872.

15123 III. **Henry Reid,** b. at Detroit, Mich., 1 June 1875.

Chil. of Charles Westlake and Mary Esther (Hanville) Burrows. 7493

15124 I. **Benjamin Zephaniah Burrows,** b. at Crane, Ohio, 12 Dec. 1872.

15125 II. **Francis Emmett Burrows,** b. at Crane, Ohio, 15 July 1874.

Chil. of George Westlake and Sarah Ann (Burrows) Burrows. 7495

15126 I. **Hiram Lester Burrows,** b. at Crane, Ohio, 2 Aug. 1873.

15127 II. **Augusta Elizabeth Burrows,** b. at Crane, Ohio, 19 May 1875.

Chil. of Lemuel and Emma Augusta (Whitney) Wheaton. 7528

15128 I. **Willis Alonzo Wheaton,** b. at Chester, Mich., 24 July 1873.

15129 II. **Ida Josephine Wheaton,** b. at Chester, Mich., 7 Oct. 1874.

Chil. of Warham and Sarah (Ross) Mudge. 7538

15130 I. **Selden Johnson Mudge,** b. at Tonawanda, N. Y., 24 May 1851; a student of medicine; was living with his parents, at Olean, N. Y., in Feb. 1875, unmarried.

15131 II. **Charles Mudge,** b. at Carlton, N. Y., 3 July 1853; was living at Olean, N. Y., in Feb. 1875, unmarried.

15132 III. **Linus Mudge,** b. at Palmyra, N. Y., 17 Oct. 1858; was living at Olean, N. Y., in Feb. 1875.

Chil. of Robert and Caroline Elizabeth (Ross) Colman. 7539

15133 I. **Charles Ross Colman,** b. at Butler, Mich., 28 Sept. 1856; and was living there in Jan. 1875, with his mother.

15134 II. **Albert Colman,** b. at Butler, Mich., 13 Dec. 1857; died at Butler, 3 Oct. 1858, and was buried there.

15135 III. **Mary Frances Colman,** b. at Butler, Mich., 20 Dec. 1858; and was living there in Jan. 1875, with her mother.

15136 IV. **Elmer Ellsworth Colman,** b. at Butler, Mich., 3 Dec. 1860.

15137 V. **Frederick Colman,** b. at Butler, Mich., 18 March 1862.

15138 VI. **William Colman,** b. at Butler, Mich., 17 March 1864; died at Butler, 9 Ap. 1864, and was buried there.

Child of Charles Henry and Mary Jane (Whitney) Corey. 7545

15139 I. **George Washington Corey,** b. at Barre, N. Y., 1 Jan. 1865; and was living with his parents in 1873, at Shelby Centre, N. Y.

Chil. of John and Emily Ann (Post) Tubbs. 7550

15140 I. **Rosabel Tubbs.**

15141 II. **Lilian S. Tubbs.**

15142 III. **John Wellington Tubbs.**

Chil. of Antony and Emily Ann (Post) Chapman. 7550

15143 IV. **Araminta Chapman.**

15144 V. **Ida May Chapman.**

15145 VI. **Netty Chapman.**

Chil. of John Stephen and Philinda (Post) Pool. 7552

15146 I. **Willard Ensenore Pool,** b. at Adams, Mich., 7 Sept. 1859; died there, 3 Oct. 1861, and was buried in the North Adams Cemetery.

15147 II. **Lola Vashti Pool,** b. at Adams, Mich., 31 March 1861; and was living there in 1873, with her parents.

15148 III. **Lily De Ett Pool,** b. at Adams, Mich., 13 Feb. 1863; died at Ashland, Mich., 16 March 1864, and was buried there.

15149 IV. **Nathaniel Hickock Pool,** b. at Adams, Mich., 11 March 1865.

15150 V. **Jenny Adèle Pool,** b. at Adams, Mich., 14 Aug. 1867.

15151 VI. **Willard Wiley Pool,** b. at Adams, Mich., 22 Aug. 1869.

15152 VII. **William Washington Pool,** b. at Adams, Mich., 22 Feb. 1872.

Chil. of Charles and Hannah Lucinda (Post) Blood. 7554

15153 I. **Lula Blood.**

15154 II. **Alice Blood.**

15155 III. **Irene Blood.**

15156 IV. **Jenny Blood.**

Chil. of John and Harriet Eliza (Post) Cleland. 7557

15157 I. **Viola Cleland,** b. at Grant, Mich., 22 March 1868.

15158 II. **Addison Willard Cleland,** b. at Newaygo, Mich., 2 Ap. 1870.

Chil. of Alanson and Helen Augusta (Stevens) Rhoades. 7561

15159 I. **Mary Isabel Rhoades,** b. at Delphos, Ohio, 1 Oct. 1855; married, 21 Feb. 1875, **Elijah Wilker,** son of Frederick and Phebe (Traverse) Wilker. They were living at Van Wert, Ohio, in May 1875.

15160 II. **Asher Palmer Rhoades,** b. near Spencerville, Ohio, 27 Feb. 1858; died 28 Feb. 1858, and was buried in Fort Amanda Cemetery.

15161 III. **Emma Rosabel Rhoades,** b. near Spencerville, Ohio, 16 Feb. 1859.

15162 IV. **William Rufus Rhoades,** b. near Spencerville, Ohio, 9 June 1862.

15163 V. **Leonidas Hamelin Rhoades,** b. near Spencerville, Ohio, 18 Oct. 1867.

15164 VI. **Lilian Esther Rhoades,** twin, b. near Spencerville, Ohio, 29 Nov. 1871.

15165 VII. **Leanna Estelle Rhoades,** twin, b. near Spencerville, Ohio, 29 Nov. 1871; died 29 Oct. 1873, and was buried in Fort Amanda Cemetery.

Chil. of Cornelius David and Sarah Ann (Whitney) Silvernail. 7567

15166 I. **Frank Silvernail,** b. at Rome, Mich., 30 May 1852; married, and was living at Englewood, Ill., in Feb. 1878, with one child.

15167 II. **Alfred Silvernail,** b. at Rome, Mich., 13 Nov. 1853; was living at Englewood, Ill., in Ap. 1875, unmarried.

15168 III. **Jeremiah Silvernail,** b. at Rome, Mich., 9 Sept. 1858; was drowned at Geneseo, Ill., in Green River, 31 May 1874, and was buried in Oakwood Cemetery, Geneseo.

15169 IV. **George Silvernail,** b. at Rome, Mich., 1 Dec. 1860; was living at Englewood, Ill., in Ap. 1875; a student in Cook County Normal School.

15170 V. **Edgar Silvernail,** b. at Edford, Ill., 11 Dec. 1863; died there, 15 Oct. 1864, and was buried in Oakwood Cemetery, Geneseo, Ill.

Chil. of John and Helen Mar (Whitney) McConnell. 7568

15171 I. **Emma McConnell,** b. at Rome, Mich., 13 Oct. 1854; married at Adrian, Mich., 23 June 1872, by Rev. Russell Hervey, Baptist, to **Ephraim Lyman Luther,** son of George William Annesly and Abigail Mary (Chaffee) Luther. They lived at Adrian in March 1875. 19555a

15172 II. **Eleanor McConnell,** b. at Rome, Mich., 25 Dec. 1855; died there, 2 March 1855, and was buried in South Rome Cemetery.

15173 III. **Edward McConnell,** b. at Rome, Mich., 26 Aug. 1857; and was living there in March 1875, with his parents.

15174 IV. **Amzi McConnell,** b. at Rome, Mich., 15 May 1862.

Chil. of Andrew Jackson and Mary Jane (Monaghan) Whitney. 7569

15175 I. **Ida Helen Whitney,** b. at Cambridge, Mich., 30 Sept. 1860.

15176 II. **Lucy Rosamond Whitney,** b. at Andover, Ill., 23 Oct. 1862.

Child of David Mortimer and Eleanor Phebe (Whitney) Farwell. 7571

15177 I. **Russel Farwell,** b. at Medina, Mich., 6 Aug. 1861.

Child of Joseph Alfred and Josephine (Whitney) Harris. 7579

15178 I. **Cary Able Harris,** b. at Rome, Mich., 1 June 1874.

Child of Judson Adoniram and Lydia Mandana (King) Goldsborough. 7607

15179 I. **Arvilla Jane Goldsborough,** b. 9 July 1854.

Chil. of David Burgess and Lydia Ann (Goldsborough) Older. 7608

15180 I. **Eliza Jane Older,** b. at Adrian, Mich., 16 Jan. 1853; and was living there in May 1875, unmarried.

15181 II. **Frank Older,** b. at Adrian, Mich., 3 Jan. 1856; died 14 Jan. 1856, and was buried in Adrian Centre Cemetery.

15182 III. **Franklin Older,** b. at Adrian, Mich., 28 Dec. 1858; and was living there in May 1875.

Child of Jerome Buonaparte and Susan Bond (Prescott) Goldsborough. 7610

15183 I. **Mary Ella Goldsborough,** b. at 64 Prospect Street, Grand Rapids, Mich., 5 Ap. 1859; died at Grand Rapids, 21 Oct. 1874, and was buried there, in Fulton Street Cemetery.

Chil. of Jerome Buonaparte and Mary Alvira (Chapman) Goldsborough. 7610

15184 II. **Willard Jerome Goldsborough,** b. at 348 Lyon Street, Grand Rapids, Mich., 29 Aug. 1870.

15185 III. **Harriet Mary Goldsborough,** b. at 348 Lyon Street, Grand Rapids, Mich., 4 June 1874.

Chil. of Allen and Annette (Onderdonk) Crawford. 7612

15186 I. **Orion Frank Crawford,** b. at Springport, Mich., 19 Ap. 1861.

15187 II. **Millard Densmore Crawford,** b. at Springport, Mich., 25 June 1864.

15188 III. **Allen Crawford,** b. at Springport, Mich., 14 July 1872.

Child of Robert Francis and Mary Ann (Goodremont) Whitney. 7637

15189 I. **Vernon Wilson Whitney,** b. at Morenci, Mich., 7 Nov. 1866.

Chil. of Samuel and Elizabeth Roxana (Whitney) Jack. 7638

15190 I. **Mary Ella Jack,** b. at Batavia, N. Y., 19 Ap. 1853; married by Rev. Mr. Wheat, Methodist, 20 Oct. 1872, to **George D. Finch.**

15191 II. **Samuel Jack,** b. at Batavia, N. Y., 8 March 1855; died there, 2 March 1856.

15192 III. **Charles Samuel Jack,** b. at Batavia, N. Y., 19 Jan. 1858.

15193 IV. **Adah Elizabeth Jack,** b. at Batavia, N. Y., 26 May 1859.

15194 V. **Bertha Louisa Jack,** b. at Batavia, N. Y., 14 June 1869.

Chil. of Sackett and Hannah Maria (Curtis) Ostrom. 7642

15195 I. **Emily Christiana Ostrom,** b. at Ransomville, N. Y., 29 Oct. 1848; married at Flint, Mich., 20 Feb. 1872, by Rev. J. F. Davidson, Baptist, to **Thomas John Roswell,** a carpenter, son of Robert and Ann (Chick) Roswell, of Canada, where he was born 20 Feb. 1840. They were living at Elba, Mich., in June 1875.

15196 II. **Charles Henry Ostrom,** b. at Ransomville, N. Y., 27 March 1851.

15197 III. **George Sackett Ostrom,** b. at Ransomville, N. Y., 25 Oct. 1853.

15198 IV. **Frank Curtis Ostrom,** b. at Elba, Mich., 11 July 1858.

Child of Luther Lindsley and Margaret Ann (Snyder) Todd. 7644

15199 I. **Leonard Ransom Todd,** b. at Grand Rapids, Mich., 31 July 1854; died at Grand Rapids, 20 Jan. 1855, and was buried there.

Chil. of Luther Lindsley and Adelphi Kezia (Hodge) Todd. 7644

15200 II. **Frank Adelphus Todd,** b. at Leavenworth, Kansas, 26 Sept. 1859.

15201 III. **Belle Lutherine Todd,** b. at Leavenworth, Kansas, 17 Jan. 1864.

Chil. of Allen and Cynthia Lee (Todd) Beach. 7647

15202 I. **Margaret Adelphi Beach,** b. at Rome, Mich., 18 July 1858.

15203 II. **Charles Beach,** b. at Adrian, Mich., 28 March 1863.

Chil. of George Harvey and Susan Maria (Todd) Todd. 7648

15204 I. **Elbert Ransom Todd,** b. at Rome, Mich., 15 March 1862.

15205 II. **Henry Hubbard Todd,** b. at Burlingame, Kansas, 15 June 1867.

15206 III. **Llewellyn Everett Todd,** b. at Butler, Mo., 24 Oct. 1871; died at Butler, 22 Sept. 1872, and was buried there.

15207 IV. **Rose Amanda Todd,** b. at Butler, Mo., 5 Nov. 1873.

Chil. of Samuel Tompkins and Martha Alphena (Todd) Schureman. 7649

15208 I. **Eliza Sands Schureman,** b. at Rome, Mich., 28 March 1864.

15209 II. **John Bogart Schureman,** b. at Rome, Mich., 7 Ap. 1866; died there, 28 Aug. 1868, and was buried in Rome Centre Cemetery.

15210 III. **Ransom Schureman,** b. at Rome, Mich., 24 July 1869; died on the same day, "aged thirty minutes," and was buried in Rome Centre.

15211 IV. **Frances Ida Schureman,** b. at Rome, Mich., 17 Jan. 1871.

15212 V. **Cynthia Gertrude Schureman,** b. at Rome, Mich., 25 Dec. 1873.

Chil. of Newell Delano and Huldah Sheldon (Aldrich) Todd. 7650

15213 I. **Lulu Belle Todd,** b. at Morenci, Mich., 11 Jan. 1873; died at Morenci, 6 Sept. 1873, and was buried there.

15214 II. **Luther Anson Todd,** b. at Morenci, Mich., 3 Aug. 1874.

Child of Elmore Llewellyn and Martha (Sergeant) Todd. 7651

15215 I. **Jessie Todd,** b. at Gorham, Ohio, 7 Nov. 1870.

Chil. of John William and Emma Louise (Todd) Sargeant. 7659

15216 I. **Catharine Richmond Sargeant,** b. at 46 Ontario Street, Cleveland, Ohio, 5 Oct. 1862.

15217 II. **William Pierson Sargeant,** b. at Cleveland, Ohio, 27 Aug. 1864.

15218 III. **Emma Louise Sargeant,** b. at Cleveland, Ohio, 21 June 1866.

15219 IV. **John Williams Sargeant,** b. at Cleveland, Ohio, 21 Sept. 1870.

15220 V. **Josephine Sargeant,** b. at Cleveland, Ohio, 11 Dec. 1873.

Child of David Byron and Allie (Nelson) Todd. 7662

15221 I. ——— **Todd,** a son, name and date of birth not reported.

Chil. of Samuel Warren and Emma Vandalia (Bunnell) Todd. 7669

15222 I. **Walter Emmett Todd,** b. at Hope, Mich., 26 Oct. 1866.

15223 II. **George Elmer Todd,** b. at Hope, Mich., 20 Aug. 1868.

15224 III. **Belle Ina Todd,** b. at Manlius, Mich., 24 July 1870.

15225 IV. **Homer Ernest Todd,** b. at Dorr, Mich., 19 Nov. 1873.

Child of Jerome and Elizabeth (Holmes) Tooker. 7678

15226 I. **Mabel Phebe Tooker,** b. at Palmyra, Mich., 14 March 1873.

Child of Nelson and Helen Elizabeth (Belknap) Preston. 7680

15227 I. **Lida Preston,** b. at Adrian, Mich., 7 Aug. 1869; and was living there, with her grandparents, in Feb. 1875.

Child of Fernando Jesse and Lydia Margaret (Mankin) Belknap. 7681

15228 I. **Florence Lunette Belknap,** b. at Fawn River, Mich., 4 Jan. 1871.

Chil. of John Stull and Orpha Williams (Halliday) De Pue. 7696

15229 I. **James Hervey De Pue,** b. at Cameron, now Thurston, N. Y., 27 Oct. 1841; a farmer; married at Pultney, N. Y., 15 Oct. 1873, by Rev. W. H. De Puy, D.D., Methodist Episcopal, to **Sate Lyon,** dau. of Ezra and Betsey (Piatt) Lyon, of Pultney, where she was born 16 March 1842. They were living at Bath, N. Y., in March 1875, without children.

15230 II. **Emma Jane De Pue,** b. at Thurston, N. Y., 22 May 1848; married there, 5 Dec. 1866, by Rev. W. H. De Puy, D.D., to **William Rutherford,** a photographer, son of James and Jane (Dobbin) Rutherford, of Shercock, Co. Cavan, Ireland. He was born at Lex, in the same county, 19 Oct. 1839. They dwelt at Bath, N. Y., for six years; and then settled at Hammonton, N. J., where they were still living in March 1875. He served for two years in the 23d Reg. of N. Y. S. Vols., in the war of 1861; and was in the battles of South Mountain, Bull Run, Antietam and Fredericksburgh. 19556

Chil. of Belden Whitney and Annis Vernelia (Gilbert) Halliday. 7698

15231 I. **William Jackson Halliday,** b. at Bath, N. Y., 3 March 1850; a farmer; married at Roscoe, Minn., 1 Jan. 1872, **Martha Viola Warren,** dau. of Sheldon Huntley and Sarah (Caulkins) Warren, of Roscoe. She was born at Plainfield, N. Y., 2 Jan. 1852. They were living at Roscoe in May 1875. 19557

15232 II. **Newton Herbert Halliday,** b. at Bath, N. Y., 27 Nov. 1852; a farmer; was living at Roscoe, Minn., in May 1875.

15233 III. **Ann Eliza Halliday,** b. at Bath, N. Y., 9 Ap. 1856; married at Roscoe, Minn., 19 Nov. 1874, her cousin, **Cyrenius Ferris Gilbert,** a carpenter, son of Hiram Dey and Emma (Borden) Gilbert, of Redwing, Minn., formerly of Bath, where he was born 27 July 1851. They were living at Roscoe in May 1875.

Child of Belden Whitney and Mary Maria (Bonney) Halliday. 7698

15234 IV. **Annis Elvira Halliday,** b. at Roscoe, Minn., 6 June 1866.

Chil. of Albert Andrew and Emma Whitney (Halliday) Wheeler. 7699

15235 I. **Harriet Eliza Wheeler,** b. at Kanona, in Bath, N.Y., 4 Oct. 1849; married there, 8 March 1871, **Alexander William Abbott,** a farmer and teacher, son of William and Martha (Cooper) Abbott, of Bath. He was born at Little Falls, N. J., 23 Oct. 1843. They were living at Kanona in Ap. 1875.

15236 II. **Hiero Kennedy Wheeler,** b. at Kanona, in Bath, N. Y., 25 Jan. 1852; a farmer; was living at Bath in March 1875, unmarried.

Chil. of Alphonso and Susan Horton (Norris) Halliday. 7701

15237 I. **Ida Delphine Halliday,** b. at Thurston, N.Y., 28 Oct. 1860.

15238 II. **William Clark Halliday,** b. at Thurston, N. Y., 7 Feb. 1863.

Chil. of Milo Curtis and Eliza (Durand) Whitney. 7703

15239 I. **Eva Whitney,** b. at Newfield, N. Y., 19 July 1851; married at Ithaca, N. Y., 25 Sept. 1872, by Rev. Mr. Vorhis, Presbyterian, to **Loring William Hull,**[1] a farmer and surveyor, son of James Benjamin and Lucina (Loring) Hull, of Spencer, N. Y. He was born at Candor, N. Y., 16 March 1840. They settled at Spencer, and were living there in Jan. 1878. 19559

15240 II. **Frank Curtis Whitney,** b. at Newfield, N. Y., 30 Jan. 1853; and was living there in March 1875, unmarried. He was a member of the class of 1880, Cornell University, Ithaca, N. Y., in Dec. 1877.

15241 III. **Ida Adèle Whitney,** b. at Newfield, N. Y., 19 Dec. 1854; a teacher; was living at Newfield in Dec. 1877, unmarried.

[1] For his ancestry, see opposite.

ANCESTRY OF LORING WILLIAM HULL.

JOHN POST, b. in Eng. ab 1627, son of Stephen Post, who was at Newtown, 1634, and d at Saybrook, 16 Aug. 1659. He d. at Norwich, 10 Feb. 1710.

HESTER HYDE, b. in Eng.; dau. of the first William Hyde, of Norwich, Conn., where she d. 13 Nov. 1703.

Lieut. THOMAS TRACY, b. at Tewkesbury, Eng., about 1610; arr. at Salem, Mass., in Ap. 1636; d. 7 Nov. 1685, at Norwich, Conn. See the *Hyde Genealogy*, pp. 1162–4 and 1175–8, for his reputed descent, through 28 generations, from Egbert, the first Saxon king of all England, 820. — . . . She was, it is thought, the widow of Edward Mason, of Wethersfield, Conn , and d. at Saybrook, before 1660

CALEB ABEL, of Dedham, Mass., 1665; rem., 1668, to Norwich, where he m. in July 1669, and d. 17 Aug. 1731. He m. (2d), 25 June 1701, Mary Miller, dau. of George Miller, and wid. of Stephen Loomer, of New London, Conn. — MARGARET POST, b. at Saybrook, 21 Feb. 1653; d. in Nov. 1700.

JOHN TRACY, b. at Wethersfield, Conn., in 1642; m. 10 June 1670. — MARY WINSLOW, b in 1646; dau. of Josiah Winslow and Margaret Bourn, and g. dau. of Edward Winslow, of Droitwich, Eng.

JOHN HYDE, b. at Norwich, in Dec. 1667; d. 26 July 1727, at Norwich. For his ancestry, see note to No. 324. — EXPERIENCE ABEL, b. at Norwich, in Dec. 1674; m. 3 March 1698; d. at Norwich, 24 Oct. 1763.

SAMUEL GIFFORD, b. in 1668, at Norwich; moved to Lebanon, Conn , where he d. 26 Aug. 1714. His father, Stephen Gifford, m. in May 1667, Hannah Gove, who d. 24 Jan. 1670–71; and he d. 27 Nov. 1724, aged 83 years. — MARY CALKINS, or Caulkins, dau. of John and Sarah (Royce) Caulkins, and g. dau. of Hugh and Ann Caulkins. See Hyde pedigree, opposite page 96.

JOHN TRACY, b. at Norwich, 27 June 1700; m. 21 Jan. 1724; d. 20 Aug. 1786. — MARGARET HYDE, b. at Norwich, 16 Aug. 1702; d. at Franklin, Conn., 6 Feb. 1789

EXPERIENCE HYDE, b. at Norwich, 7 Sept. 1700; m 12 Jan. 1720. — SAMUEL GIFFORD, b. 23 Sept. 1694, at Windham, Conn.; d. 30 Sept. 1753, at Norwich.

ABEL LORING, of Barre, Mass. — LUCY ———.

THEOPHILUS TRACY, b. at Norwich, 14 Sept. 1742; d. at Granville, N. Y., in 1812. — SARAH GIFFORD, b. at Norwich, 22 June 1744; m. 10 Dec. 1766.

WILLIAM LORING, b. at Barre, Mass., 18 May 1780; settled at Spencer, N. Y., in Feb. 1811; and died there, 30 June 1840. — HANNAH TRACY, b. at Norwich, 20 June 1783; m. at Granville, 8 Oct. 1808; d. 6 Nov. 1849. See the *Hyde Genealogy*, p. 106.

JAMES BENJAMIN HULL, b. at East Haddam, Conn., 16 Feb. 1809; moved to Candor, N. Y., 1 Oct. 1809, and to Spencer, N. Y., 7 March 1844; a joiner; living in Jan. 1878. — LUCINA LORING, b. at Spencer, N. Y., 15 May 1813; m. 25 Dec. 1834; living in Jan. 1878.

WILLIAM TRACY LORING, b. at Spencer, 6 Sept. 1811; d. at Newark Valley, N.Y., 2 Jan. 1875.

LORING WILLIAM HULL. EVA WHITNEY, No. 15239

Chil. of Amos Buck and Mary (Taylor) Whitney. 7705

15242 I. **Orpha Halliday Whitney,** b. at Newfield, N. Y., 15 Sept. 1852; was living at Spencer, N. Y., in March 1875, and at Enfield, N. Y., in Sept. 1876; married about Oct. 1877.

15243 II. **Emma L. Whitney,** b. at Newfield, N. Y., 15 Dec. 1853; was living at Barton, N. Y., in Dec. 1877, unmarried.

15244 III. **Belle Whitney,** b. at Newfield, N. Y., 21 May 1855; married at Ithaca, N. Y., 31 Dec. 1873, by Rev. W. B. Kinney, Methodist Episcopal, to **Benjamin Rumsey,** a farmer and teacher, son of James Rumsey. They dwelt at Van Etten, N. Y., till Ap. 1876; at Enfield, N. Y., till Ap. 1877; and then moved to Barton, N. Y., where they were still living in Jan. 1878. 19562

15245 IV. **Elnora Whitney,** b. at Bolivar, N. Y., 26 Feb. 1857; was living at Barton, N. Y., in Dec. 1877.

15246 V. **Flora Whitney,** b. at Wellsville, N. Y., 9 Feb. 1859.

15247 VI. **Floyd J. Whitney,** b. at Van Etten, N. Y., 12 March 1861; died there, 27 Nov. 1862, and was buried at Newfield, N. Y.

Chil. of Moses Daniel and Sarah (Jessup) Whitney. 7707

15248 I. **Susan Amy Whitney,** b. at Newfield, N. Y., 16 March 1864.

15249 II. **Caroline Lunette Whitney,** b. at Newfield, N.Y., 25 March 1867.

15250 III. **Chloe Lucinda Whitney,** b. at Newfield, N. Y., 29 May 1869.

Chil. of Peter Albert and Maria (Whitney) Coats. 7714

15251 I. **Lyman Force Coats,** b. at Hector, N. Y., one mile north-east of Burdett, 25 Sept. 1858.

15252 II. **Frederick Eugene Coats,** b. at Hector, N. Y., 27 March 1860.

15253 III. **Howard Coats,** b. at Hector, N. Y., 15 Feb. 1863.

15254 IV. **Florence Belle Coats,** b. at Hector, N. Y., 4 May 1869.

Child of Joel Monroe and Maria (Ammack) Tichenor. 7719

15255 I. **Willard Tichenor,** b. at Enfield, N. Y., 20 July 1860.

Chil. of Albert Sherman and Ann Eliza (Ammack) Tichenor. 7720

15256 I. **Ella Tichenor,** b. at Enfield, N. Y., 13 Nov. 1864.

15257 II. **Eva Tichenor,** b. at Enfield, N. Y., 22 July 1872; died there, 19 Aug. 1872, and was buried in the Friends' Cemetery at Hector, N. Y.

Chil. of Harris Irving and Almina Nichols (Whitney) Smith. 7723

15258 I. **Caroline Smith,** b. at Enfield, N. Y., 29 Sept. 1869.

15259 II. **Martha Smith,** b. at Enfield, N. Y., 28 Feb. 1875.

Chil. of Irving Washington and Lydia Ann (King) Norton. 7726

15260 I. **Edward Crayton Norton,** b. at Ithaca, N. Y., 11 Feb. 1862.

15261 II. **Farrand Joel Norton,** b. at Ithaca, N. Y., 23 July 1867.

Child of Delancey Montgomery and Olive Althea (Korts) King. 7727

15262 I. **Emma Amanda King,** b. at Ithaca, N. Y., 3 Oct. 1866.

Child of Isaac Lewis and Elizabeth Ann (Bush) Whitney. 7734

15263 I. **John Lewis Whitney,** b. at Florida, N. Y., 11 Oct. 1857; a clerk; was living at Rosendale, N. Y., in May 1875.

Chil. of William Henry and Mary Ann (Tetther) Whitney. 7735

15264 I. **John Oscar Whitney,** b. at Florida, N. Y., 18 Sept. 1856.

15265 II. **Mary Alice Whitney,** b. at Florida, N. Y., 24 July 1858.

15266 III. **Eugenia Ann Whitney,** b. at Florida, N. Y., 15 June 1860.

15267 IV. **Edward Herbert Whitney,** b. at Florida, N. Y., 27 Feb. 1864; died at Highland, N. Y., 26 Oct. 1865, and was buried there.

Chil. of James Horton and Jane (Bush) Whitney. 7736

15268 I. **William Henry Whitney,** b. at Florida, N. Y., 15 Nov. 1868.

15269 II. **James Bennett Whitney,** b. at Florida, N. Y., 9 Jan. 1871.

15270 III. **Elizabeth May Whitney,** b. at Florida, N. Y., 27 Oct. 1873.

Chil. of Theodore Scott and Ann Eliza (Fengar) Schmitt. 7753

15271 I. **William Jacob Schmitt,** b. at Newark, N. J., 22 Jan. 1872.

15272 II. **George Frederick Schmitt,** b. at Newark, N. J., 6 Oct. 1873.

Chil. of Edward Richard and Malvina (Dayton) Chase. 7783

15273 I. **Ira Carleton Chase,** b. at Oberlin, Ohio, 16 Aug. 1868.

15274 II. **Mary Hope Chase,** b. at Chicago, Ill., 7 March 1871.

Child of George Eli and Catharine (Murphy) Hale. 7785

15275 I. **Clarissa Hale,** b. at Potsdam, N. Y., 1 Sept. 1873.

Chil. of William and Catharine Alvira (Farman) Van Auken. 7787

15276 I. ——— **Van Auken,** b. in the house of his grandfather, Joab Farman, at Ellisburgh, N. Y., 27 Sept. 1864; died 2 Oct. 1864, and was buried in Ellisburgh Cemetery.

15277 II. **Ida Theodosia Van Auken,** b. in the house of her grandfather, Joab Farman, at Ellisburgh, N. Y., 22 Oct. 1865; died at Ellisburgh, 28 May 1872, and was buried in Ellisburgh Cemetery.

15278 III. **Eva Van Auken,** b. in the house of her grandfather, Joab Farman, at Ellisburgh, N. Y., 20 July 1868.

Chil. of Samuel Clinton Porter.[1] 7805

15279 I. **George Porter.**

15280 II. **Eliza Porter.**

15281 III. **Flora Porter.**

15282 IV. **John Porter.**

Child of Harvey and Olive Osgood (Porter) Palmer. 7806

15283 I. **George Webster Palmer,** b. at Parish, N. Y., 17 Aug. 1848; died there, 10 Jan. 1862, and was buried there, in a private cemetery a few rods from his father's house.

Chil. of Matthew Wiard and Harriet Eliza (Porter) Leet.[2] 7808

15284 I. **Clara Frances Leet,** b. at Waukegan, Ill., 23 July 1859.

15285 II. **Frank Wiard Leet,** b. at Waukegan, Ill., 15 Aug. 1861.

[1] SAMUEL CLINTON PORTER, No. 7805, married at Parish, N. Y., HELEN COAN, who died 8 June 1849. He married (2d) at Richland, N. Y., in Feb. 1850, EMELINE GREY. His report does not show which of his wives was the mother of his children.

[2] HARRIET ELIZA PORTER, No. 7808, was married by Rev. Frederick Hebard, Presbyterian, to MATTHEW WIARD LEET, son of Charles and Sarah B. (Wiard) Leet, of Somers, Wis., formerly of Delhi, N. Y., where he was born 20 Nov. 1834. They settled at Kirkwood, Mo., in 1867.

Chil. of Theodore and Sarah Jane (Porter) Gifford. 7809

15286 I. **Caroline Estelle Gifford,** b. at Constantia, N. Y., 23 Sept. 1853.

15287 II. **Arthur Porter Gifford,** b. at West Monroe, N. Y., 8 Ap. 1860.

15288 III. **William Alonzo Gifford,** b. at West Monroe, N. Y., 20 March 1862; died in Wolf Street, Syracuse, N. Y., 9 June 1863, and was buried at Union Settlement, in West Monroe.

15289 IV. **Belle Gifford,** b. at 367 Second North Street, Syracuse, N. Y., 25 Aug. 1869; died in the same house, 25 Aug. 1870, and was buried at Union Settlement, in West Monroe, N. Y.

Chil. of Jeremiah and Helen Celestine (Porter) Cronon. 7810

15290 I. **Charles Henry Cronon,** b. at West Monroe, N. Y., 16 March 1860; died at West Monroe, 16 June 1860, and was buried there.

15291 II. **George Edward Cronon,** b. at West Monroe, N. Y., 9 Aug. 1862.

15292 III. **Frank Marcus Cronon,** b. at West Monroe, N. Y., 19 July 1866.

15293 IV. **Grace Cronon,** b. at West Monroe, N. Y., 1 Dec. 1870.

Child of Edward Clayton and Frances Harriet (Blakeley) Porter. 7813

15294 I. **Edward Clarence Porter,** b. at Chicago, Ill., 3 Ap. 1874.

Child of Herman Lamott and Phebe (Rhoades) Dresser. 7817

15295 I. **Lula Aldine Dresser,** b. at Jefferson, Iowa, 10 Nov. 1873.

Child of Edwin Wallace and Olive (Dresser) Putnam. 7818

15296 I. **Clarence De Witt Putnam,** b. at Ellisburgh, N. Y., 22 June 1868.

Chil. of Miles Edward and Victoria (Todd) Rankins. 7819.

15297 I. **William Henry Rankins,** b. at Belleville, C. W., 24 Nov. 1861.

15298 II. **Joseph Todd Rankins,** b. at Belleville, C. W., 18 Aug. 1862.

15299 III. **Bessie Amelia Rankins,** b. at Belleville, C. W., 18 Aug. 1864.

15300 IV. **Emma May Rankins,** b. at Belleville, Ont., 13 Oct. 1868; died 13 July 1875.

15301 V. **Henry Albert Rankins,** b. at Belleville, Ont., 18 Feb. 1873; died by drowning, 12 May 1876.

15302 VI. **Frederick Rankins,** b. at Belleville, Ont., 30 Sept. 1875.

Chil. of Gilbert Austin[1] and Mary Melissa (Rankins) Phillips. 7819b

15303 I. **Frances Melissa Phillips,** b. at Belleville, C. W., 26 Ap. 1861.

15304 II. **Jessie Rankins Phillips,** b. at Belleville, C. W., 22 Jan. 1865.

15305 III. **Myra Fogg Phillips,** b. at Ludington, Mich., 10 March 1869.

15306 IV. **Nelly Ball Phillips,** b. at Wayland, Mich., 24 Nov. 1872.

15307 V. **Hildreth Phillips,** b. at Wayland, Mich., 24 Sept. 1874.

Chil. of William and Maria (Rankins) Davis. 7819c

15308 I. **George Clarence Davis,** b. at Belleville, C. W., 5 June 1865.

15309 II. **Edith Martha Davis,** b. at Belleville, Ont., 7 Sept. 1868.

15310 III. **Stella May Davis,** b. at Belleville, Ont., 13 Feb. 1875.

[1] Gilbert Austin Phillips was a son of Jonathan and Eleanor (Bell) Phillips, of Sterling, C. W., formerly of Glenross, C. W., where he was born 14 July 1837. The Conference assigned him to Wayland, Mich., in 1874; to Orange, Mich., in 1875–1877; and their address, in Nov. 1877, was Lyons, Mich. These facts were received after No. 7819b was printed.

Elmer Wolverton, No. 7819e, a farmer, son of Israel and Elsey (Nackman) Wolverton, was born at Greenville, Mich., 14 May 1855.

Chil. of Hiram Fulford and Ellen (Madden) Rankins. 7819f

15311 I. **Lotty Minolon Rankins,** b. at Belleville, C. W., 1 Ap. 1864.

15312 II. **Alice Maud Rankins,** b. at Oshawa, Ont., 28 Sept. 1868.

15313 III. **Henry Oscar Rankins,** b. at Oshawa, Ont., 12 March 1869; died 24 Sept. 1869.

Child of John L. and Matilda (Rankins) White. 7819k

15314 I. **Ida Susan White,** b. at Oshawa, C. W., 26 Ap. 1871; and was living with her grandfather, at Belleville, C. W., in July 1877.

Chil. of Henry and Matilda (Rankins) Wood. 7819k

15315 II. ——— **Wood,** a son.

15316 III. ——— **Wood,** a dau.

Chil. of Joseph Cookson and Sarah Clarissa (Polley) Bennett. 7820

15317 I. **Bruce Dwight Bennett,** b. at Monroe, Wis., 29 July 1863.

15318 II. **Olive Alsina Bennett,** b. at Naples, Wis., 10 May 1866.

15319 III. **Julia Etta Bennett,** b. at Naples, Wis., 4 Sept. 1868.

15320 IV. **Jessie Atalanta Bennett,** b. at Albany, Wis., 9 Dec. 1872.

15321 V. **Charles Henry Bennett,** b. at Albany, Wis., 29 Jan. 1874.

Chil. of George Washington and Martha Malvina (Polley) Bool. 7822

15322 I. **George Elwin Bool,** b. in Wisconsin, 11 Sept. 1859.

15323 II. **Edith Alvadi Bool,** b. in Wisconsin, 6 Aug. 1862.

15324 III. **Ella Jane Bool,** b. in Wisconsin, 18 Dec. 1867.

15325 IV. **Cora Bool,** b. in Wisconsin, 3 June 1869.

Child of Austin Dwight and Virginia Louisa (Paige) Polley. 7824

15326 I. **Virginia Elizabeth Polley,** b. at Silverton, Oregon, 31 Jan. 1874.

Child of Lyman Boomer and Mary Elizabeth (Farman) Chamberlain. 7831 7788

15327 I. **Jane Chamberlain,** b. at Ellisburgh, N. Y., 19 Ap. 1869; died on the same day, and was buried at Ellisburgh.

Child of Jacob Austin and Olive Sophia (Stafford) Richards. 7834

15328 I. **Ina Marian Richards,** b. at Auburn, Ohio, 10 Sept. 1867.

Child of Orris and Ellen (Carver) Moffatt. 7839

15329 I. **John Elmer Moffatt,** b. at Middlefield, Ohio, 13 Aug. 1870.

Chil. of William and Louise Caroline (Sterling) Best. 7842

15330 I. **Grace Louise Best,** b. at Chicago, Ill., 14 July 1868.

15331 II. **William Edward Sterling Best,** b. at Chicago, Ill., 13 May 1873.

Chil. of Myron and Laura (Stewart) Walden. 7846

15332 I. **Anson Stewart Walden,** b. at Ellington, N. Y., 31 Jan. 1854; died at Dexterville, N. Y., 13 Oct. 1862, and was buried in Ellington Centre, N. Y.

15333 II. **William Dehart Walden,** b. at Allegan, Mich., 18 Oct. 1855; died at Dexterville, N. Y., 9 Sept. 1862, and was buried in Ellington Centre, N. Y.

15334 III. **Edward Myron Walden,** b. at Humphrey, N. Y., 23 Dec. 1857.

15335 IV. **Laura May Walden,** b. at Dexterville, N. Y., 28 Dec. 1863.

Chil. of Philemon and Pamelia Barker (Southwick) Walden. 7847

15336 I. **Arthur Wellesley Walden,** b. at Collins, N. Y., 24 Ap. 1846; died at Collins, 18 Nov. 1847, and was buried there, in a family-cemetery.

15337 II. **Edward Herbert Walden,** b. at Collins, N. Y., 24 Sept. 1847; married in her father's house at North Collins, 11 Feb. 1874, **Fanny Stanclift,** dau. of Edward and Elizabeth (Hale) Stanclift. They were living at Buffalo, N. Y., in June 1874.

15338 III. **Melinda Walden,** b. at Collins, N. Y., 3 Sept. 1849; married there, 7 March 1870, in her father's house, **Alphonso Lemuel Tucker,** a wholesale dealer in fruit, son of Nathaniel and Phebe (White) Tucker. They settled at Chebanse, Ill.; and moved, 1 Nov. 1872, to Chicago, Ill., where they were living in June 1874, without children.

15339 IV. **Corydon Rugg Walden,** b. at Collins, N. Y., 22 Ap. 1851; died at Collins, 19 Ap. 1852, and was buried there, in the family-cemetery.

15340 V. **Ettrick Freeman Walden,** b. at Collins, N. Y., 16 Oct. 1857; and was living there in June 1874.

15341 VI. **Frederick Burch Walden,** b. at Collins, N. Y., 9 Sept. 1859.

15342 VII. **Clarence Ethelbert Walden,** b. at Collins, N. Y., 10 Aug. 1869.

Chil. of Ira Cates and Rachel (Cameron) Walden. 7848

15343 I. **Ira Augustus Walden,** b. at Beaver Dam, Wis., 27 May 1853; and was living at Rochester, Minn., in July 1874.

15344 II. **Jenny Melinda Walden,** b. at Beaver Dam, Wis., 2 Nov. 1856; and was living at Jackson, Minn., in July 1874.

15345 III. **John Franklin Walden,** b. at Rochester, Minn., 10 Nov. 1858; died there, 10 Aug. 1859, and was buried in Oakwood Cemetery.

15346 IV. **Rosella Catharine Walden,** b. at Rochester, Minn., 22 Nov. 1860.

15347 V. **Frances Isabel Walden,** b. at Rochester, Minn., 25 May 1862.

15348 VI. **Nelly May Walden,** b. at Rochester, Minn., 1 Oct. 1866.

15349 VII. **Albert Cameron Walden,** b. at Jackson, Minn., 11 Oct. 1872.

Chil. of Elisha Silas and Clarinda Hibbard (Southwick) Walden. 7849

15350 I. **Lilian Jane Walden,** b. at Troy, Crawford Co., Penn., 8 Sept. 1862.

15351 II. **Emlyn Herbert Walden,** b. at Troy, Penn., 19 Sept. 1863.

15352 III. **Melinda Gates Walden,** b. at Troy, Penn., 23 Nov. 1865.

15353 IV. **Clarinda Maria Walden,** b. at Troy, Penn., 31 Aug. 1867.

15354 V. **Mary Estella Walden,** b. at Troy, Penn., 22 Feb. 1870.

15355 VI. **Myron Lyndon Walden,** b. at Richmond, Crawford Co., Penn., 9 Sept. 1873.

Chil. of Freeman and Fidelia Jane (Crippen) Walden. 7852

15356 I. **Charles Walden,** b. at Aledo, Ill., 3 Sept. 1857.

15357 II. **William Dwight Walden,** b. at Aledo, Ill., 8 Feb. 1860.

15358 III. **Frank Guy Walden,** b. at Shellsburgh, Iowa, 14 Jan. 1863; died there, 5 Ap. 1863, and was buried in Parker's Grove Cemetery.

15359 IV. **Myron Byron Walden,** b. at Canton, five miles south of Shellsburgh, Iowa, 21 Dec. 1864.

15360 V. **Celia Emma Walden,** b. at Canton, Iowa, 10 Oct. 1867.

15361 VI. **Ira Freeman Walden,** b. at Canton, Iowa, 20 Ap. 1870.

15362 VII. **Cora Pearl Walden,** b. at Canton, Iowa, 6 May 1872.

Chil. of James and Martha (Gates) Bush. 7856

15363 I. **Josephine Bush,** b. at Moscow, Minn., 14 May 1860.

15364 II. **Lola Bush,** b. at Moscow, Minn., 4 March 1863.

15365 III. **Losebel Bush,** b. at Moscow, Minn.

15366 IV. **Dorothy Bush,** b. at Moscow, Minn.

Child of William and Cordelia (Gates) Crawford. 7861

15367 I. **Theron James Crawford,** b. at Busti, N. Y., 17 Dec. 1854.

Child of Andrew Jackson and Clarissa Maria (Bushnell) Gates. 7862

15368 I. **Elmina Emeline Gates,** b. at Ellington, N. Y., 9 March 1856; died at Napoli, N. Y., 5 Feb. 1861, and was buried at Ellington.

Child of Martin and Louisa (Hall) Gates. 7863

15369 I. **Lydia Elmina Gates,** b. at Cold Spring, Cattaraugus Co., N. Y., 22 Dec. 1861.

Chil. of Curtis and Lucy Jane (Gates) De Bell. 7864

15370 I. **Elizabeth Cordelia De Bell,** b. at Kennedy, N. Y., 21 June 1859; died at Kennedy, 13 Oct. 1868, and was buried there.

15371 II. **George Washington De Bell,** b. at Kennedy, N. Y., 19 March 1861.

15372 III. **Francis Waterman De Bell,** b. at Kennedy, N. Y., 29 July 1863.

Chil. of Philo and Emily Maria (Barnum) Gates. 7865

15373 I. **Frank Sumner Gates,** b. at Ellington, N. Y., 17 Oct. 1862.

15374 II. **Addy May Gates,** b. at Ellington, N. Y., 31 July 1864.

15375 III. **Forrest Lincoln Gates,** b. at Poland, N. Y., 17 Ap. 1866.

15376 IV. **Ethel Corinne Gates,** b. at Poland, N. Y., 6 Sept. 1872.

Chil. of Henry Clay and Julia Maria (Risley) Gates. 7866

15377 I. **Effie Luella Gates,** b. at Ellington, N. Y., 9 March 1867; died at Ellington, 13 May 1868, and was buried there.

15378 II. **Frederick Whitney Gates,** b. at Ellington, N. Y., 19 Dec. 1868.

15379 III. **Ora Andrew Gates,** b. at Cold Spring, Cattaraugus Co., N. Y., 28 May 1871.

15380 IV. **Sidney Gates,** b. at Ellington, N. Y., 7 Nov. 1872.

Chil. of Oren and Semantha (Gates) Wheelock. 7867

15381 I. **Louisa Wheelock,** b. at Poland, N. Y., 1 Oct. 1848; died at Poland in Aug. 1865, and was buried there.

15382 II. **Martin Wheelock,** b. at Poland, N. Y., 26 Ap. 1850, a tinner; was living at West Randolph, N. Y., in May 1874.

15383 III. **Sarah Wheelock,** b. at Poland, N. Y., 18 Oct. 1851; was living at Jamestown, N. Y., in May 1874.

15384 IV. **Ira Wheelock,** b. at Poland, N. Y., 2 Aug. 1853; died at Poland, 22 May 1862, and was buried there.

15385 V. **Warren Wheelock,** b. at Poland, N. Y., 20 Jan. 1855; and was living there in May 1874, with his father.

Chil. of Alvin and Lucinda (Risley) Gates. 7868

15386 I. **Noel Congar Gates,** b. at Ellington, N. Y., 16 Jan. 1859; died at Ellington, 7 Ap. 1862, and was buried there.

15387 II. **William Gates,** b. at Ellington, N. Y., 5 June 1862.

15388 III. **Alida Louise Gates,** b. at Ellington, N. Y., 14 Sept. 1872.

Child of Albert and Catharine (Smith) Gates. 7869

15389 I. **Amelia Gates,** b. at Ellington, N. Y., 15 May 1859.

Child of William Penn and Ellen Louisa (Greene) Gates. 7870

15390 I. **Clifton Burdett Gates,** b. at Ellington, N. Y., 19 Oct. 1868.

Chil. of Stillman and Mary (McNeil) Gates. 7879

15391 I. **James Lorison Gates,** b. at Porter, Ind.

15392 II. **Herbert Fidelio Gates,** b. at Porter, Ind.

15393 III. **Henry Gates,** b. at Porter, Ind.

15394 IV. **Frederick Gates,** b. at Porter, Ind.; is dead.

15395 V. **Salome Hope Gates,** b. at Wheatfield, Ind.

Chil. of Lorison Lucius and Nancy Maria (McNeil) Gates. 7880

15396 I. **Walter Howard Gates,** b. at Porter, Ind., 1 Nov. 1861; died at Porter, 18 Nov. 1861, and was buried there.

15397 II. **Lucius Darwin Gates,** b. at Porter, Ind., 18 Jan. 1864.

15398 III. **Charles Homer Gates,** b. at Porter, Ind., 18 Jan. 1866.

Chil. of Ira Rufus and Nancy Livona (Friend) Cates. 7882

15399 I. **Celia May Cates,** b. at Bruce, Iowa, 16 June 1870.

15400 II. **Elgin Elmer Cates,** b. at Bruce, Iowa, 18 Oct. 1871.

15401 III. **Ruth Cates,** b. at Bruce, Iowa, 16 Jan. 1873.

15402 IV. **Lily Cates,** b. at Bruce, Iowa, 14 Feb. 1874; died 19 Feb. 1874, and was buried in the cemetery at Laporte City, Iowa.

Child of Hosea Felt and Olive Amanda (Woodley) Cates. 7884

15403 I. **Clyde Abraham Cates,** b. at Laporte City, Iowa, 23 Dec. 1872.

Child of Goodwin and Thera A. (Williams) Cates. 7885

15404 I. **Willard Cates,** b. at Porter, Ind., 12 Nov. 1870.

Chil. of John Darwin and Melinda Betsey (Colburn) Crandall. 7887

15405 I. **Amos Hovey Crandall,** b. at Poland, N. Y., 10 Dec. 1860.

15406 II. **Andrew Bliss Crandall,** b. at Poland, N. Y., 24 May 1863.

15407 III. **Ray Cates Crandall,** b. at Poland, N. Y., 29 Dec. 1865.

Child of Walter Scott and Genevieve (Blanchard) Phippany. 7896

15408 I. **Jessie Maria Phippany,** b. at Albion, Mich., 28 Feb. 1866.

Chil. of Charles Mathewson and Fanny Elizabeth (Brooks) Brooks. 7902 7906

15409 I. **William Ebenezer Brooks,** b. at St. Alban's, Vt., 25 Feb. 1870; died at St. Alban's, 4 May 1872, and was buried there.

15410 II. **Electa Rosanna Brooks,** b. at St. Alban's, Vt., 26 Aug. 1873.

Chil. of Ebenezer Adonijah and Azubah Lydia (Meigs) Brooks. 7903

15411 I. **Merton Luther Brooks,** b. at St. Alban's, Vt., 7 Nov. 1863.

15412 II. **Mabel Lucy Brooks,** b. at St. Alban's, Vt., 4 Dec. 1871.

15413 III. **Carmi Smith Brooks,** b. at St. Alban's, Vt., 26 Nov. 1873; died at St. Alban's, 5 Sept. 1874, and was buried there.

Chil. of Henry Thomas and Judith Harrington (Brooks) Ballard. 7905

15414 I. **Smith Sabin Ballard,** b. at Georgia, Vt., 3 Ap. 1861.

15415 II. **Charles Whittemore Ballard,** b. at Georgia, Vt., 26 Aug. 1863; died at St. Alban's, Vt., 19 July 1864, and was buried there.

Chil. of John Atwood and Sarah Emeroy (Baker) Dodge. 7908

15416 I. **Henry Clay Dodge,** b. at Chateaugay, N. Y., 13 Ap. 1855.

15417 II. **Atty Abigail Dodge,** b. at Burke, N. Y., 29 Aug. 1857.

Chil. of Charles and Sarah Emeroy (Baker) Washburne. 7908

15418 III. **Gates Elwyn Washburne,** b. at Chateaugay, N. Y., 5 Oct. 1864.

15419 IV. **Morton Elbert Washburne,** b. at Spring Valley, Minn., 28 Aug. 1866.

Chil. of Brooks Harrington and Permelia (Cole) Bellows. 7910

15420 I. **Ruth Jane Bellows,** b. at Pierrepont, N. Y., 19 Oct. 1860.

15421 II. **Ida Zelena Bellows,** b. at Pierrepont, N. Y., 25 Ap. 1862.

Chil. of Hiram Nelson and Mary Victorine (Cody) Graves. 7923

15422 I. **Willard Burdett Graves,** b. at Jordan, N. Y., 17 Oct. 1863.

15423 II. **Cora Alice Graves,** b. at Jordan, N. Y., 12 March 1866; died there, 25 March 1867, and was buried in the Jordan Cemetery.

15424 III. **Charles Hiram Graves,** b. at Jordan, N. Y., 10 Feb. 1868.

15425 IV. **Elmore Adelbert Graves,** b. at Jordan, N. Y., 1 Nov. 1869.

15426 V. **Lewis Sanford Graves,** b. at Jordan, N. Y., 24 Dec. 1873.

Child of Elmore David and Delia (Eighmy) Cody. 7925

15427 I. **Melinda Alvira Cody,** b. at Spring, Penn., 22 March 1873.

Child of Charles Luke and Laura Elizabeth (Barrett) Cody. 7926

15428 I. **Blanche Ella Cody,** b. at Ridgeway, Penn., 12 May 1873.

Chil. of Alvin Thomas and Ellen Aurelia (Markham) Kezar. 7947

15429 I. **Hiram Francis Kezar,** b. at Calamus, Wis., 12 Aug. 1870.

15430 II. **Myrta Lucelia Kezar,** b. at Waltham, Minn., 19 Jan. 1873.

Chil. of Adam E. and Helen Jeannette (Cates) Christie. 7949

15431 I. **Edith May Christie,** b. at Austin, Minn.

15432 II. **Grace Christie,** b. at Austin, Minn.

15433 III. **George William Christie,** b. at Austin, Minn.

Chil. of William Ardell and Jane Elizabeth (Purves) Salisbury. 7953

15434 I. **Rosa Adora Salisbury,** b. at Quincy, Minn., 22 Ap. 1872.

15435 II. **Lilian May Salisbury,** b. at Elgin, Minn., 9 Jan. 1874.

Child of Benjamin Reynolds and Emeline (Rundle) Lobdell. 7970

15436 I. **Clayton Lobdell,** b. at North Salem, N. Y., in March 1874.

Chil. of Charles Hubert and Anna Elizabeth (Lobdell) Vail. 7971

15437 I. **David Perry Lobdell Vail,** b. at North Salem, N. Y., 28 July 1866.

15438 II. **Sarah Elizabeth Lobdell Vail,** b. at North Salem, N. Y., in March 1869.

Child of George Henry and Harriet E. (Northrop) Lobdell. 8003

15439 I. **William Harvey Lobdell,** b. at Southeast, N. Y., 4 July 1874.

Chil. of Isaac and Martha Electa (Whitney) Rosenzweig. 8022

15440 I. **Louis Whitney Rosenzweig,** b. at Erie, Penn., 26 July 1870.

15441 II. **Edwin Rosenzweig,** b. at Erie, Penn., 6 Ap. 1872.

Chil. of Abraham Organ and Caroline Aurelia (Whitney) Gillett. 8023

15442 I. **William Hamilton Gillett,** b. at Union City, Penn., 15 July 1870.

15443 II. **Maud Estelle Gillett,** b. at Union City, Penn., 5 Jan. 1873.

Child of Arba Dunbar and Alice Amelia (Dewey) Miller. 8029

15444 I. **Christine Harriet Miller,** b. at Petroleum Centre, Penn., 5 July 1868.

Child of John and Amerett Ann (Erwin) White. 8050

15445 I. **Mary Emily White,** b. at Cleveland, Ohio, 19 March 1851; was living with her father, at Lincoln, Iowa, in March 1875, unmarried.

Chil. of John and Mary Emily (Erwin) White. 8052

15446 II. **William Warren White,** b. at Cleveland, Ohio, 20 Oct. 1853; is dead.

15447 III. **Adelaide White,** b. at Cleveland, Ohio, 17 Nov. 1855; was living with her father, at Lincoln, Iowa, in March 1875, unmarried.

15448 IV. **Frank Ina White,** b. at Cleveland, Ohio, 19 Sept. 1857; was living with her father, at Lincoln, Iowa, in March 1875.

Chil. of James and Lucy Caroline (Erwin) Garner. 8053

15449 I. **James Garner,** b. at Cleveland, Ohio, 3 Feb. 1863.

15450 II. **May Garner,** b. at Cleveland, Ohio, 25 Ap. 1867.

15451 III. **Arthur Edwin Garner,** b. at Cleveland, Ohio, 23 Ap. 1869.

15452 IV. **George Erwin Garner,** b. at Cleveland, Ohio, 5 Ap. 1874; died there, 2 May 1874, and was buried in Woodland Cemetery.

Chil. of Edwin Ruthven and Mary Eloise (Davies) Erwin. 8054

15453 I. **Martha Dora Erwin,** b. at Cleveland, Ohio, 12 Nov. 1866.

15454 II. **Edwin Clinton Erwin,** b. at Cleveland, Ohio, 8 July 1871.

Chil. of Edward Francis and Josephine Augusta (Erwin) King. 8056

15455 I. **Annie May King,** b. at Cleveland, Ohio, 1 May 1864.

15456 II. **George Edward King,** b. at Cleveland, Ohio, 12 Feb. 1867.

15457 III. **Eugene Samuel King,** b. at Cleveland, Ohio, 10 March 1870.

15458 IV. **Edith Harriet King,** b. at Cleveland, Ohio, 4 Ap. 1874.

Child of George Baslington and Mary Anne (Earl) Erwin. 8058

15459 I. **Josephine Earl Erwin,** b. at Cleveland, Ohio, 24 March 1873.

Child of Louis Whitney and Clara Emogene (Thayer) Taft. 8067

15460 I. **Leonora Maud Taft,** b. at Harrisville, in Burrillville, R. I., 29 Nov. 1869.

Child of Alpheus Henry and Ella Elizabeth (Smutz) Brandon. 8074

15461 I. **Jenny Elizabeth Brandon,** b. at Danville, Ill., 10 Feb. 1873.

Chil. of Harrison and Hannah Maria (Hoyt) Whitney. 8117

15462 I. **Charles Fremont Whitney,** b. at Poundridge, N. Y., 22 July 1856; was living with his father, at Waterbury, Conn., in Oct. 1874.

15463 II. **George Dayton Whitney,** b. at Poundridge, N. Y., 8 Aug. 1858.

15464 III. **Jenny Mary Whitney,** b. at Vista, N. Y., 19 Oct. 1860; died in Prospect Street, opposite Hillside Avenue, Waterbury, Conn., 10 Jan. 1873, and was buried in lot 84, section D, Riverside Cemetery, Waterbury.

15465 IV. **Hester Annie Whitney,** b. at New Canaan, Conn., 7 Oct. 1862; died at New Canaan, 17 Oct. 1863, and was buried in Beck's Hill Cemetery, at Vista, N. Y.

15466 V. **Edith May Whitney,** b. in Prospect Street, opposite Hillside Avenue, Waterbury, Conn., 24 July 1869.

Chil. of George Washington and Sarah Ann (Reynolds) Whitney. 8121

15467 I. **Effie Whitney,** b. at Lewisboro', N. Y., 5 Sept. 1865.

15468 II. **Arthur Whitney,** b. at Lewisboro', N. Y., 6 Sept. 1870.

Chil. of Samuel Highfield Verrine and Ceraldine (Tilford) Bellows. 8126

15469 I. **Mary Augusta Bellows,** b. at Brookfield, Mass., 16 Ap. 1855; and was living there in Feb. 1874, with her parents.

15470 II. **William Martin Bellows,** b. at Brookfield, Mass., 23 Feb. 1857; died there, 8 Ap. 1864, and was buried in Brookfield Cemetery.

15471 III. **Homer Frederick Bellows,** b. at Southeast, N. Y., 29 Sept. 1859; died at Brookfield, Mass., 2 Ap. 1864, and was buried in Brookfield Cemetery.

Chil. of John Wesley and Hannah Maria (Whitney) Ridge. 8131

15472 I. **Eva Betsey Ridge,** b. at Bethel, Conn., 10 Oct. 1864.

15473 II. **William James Ridge,** b. at Danbury, Conn., 6 July 1866.

Chil. of Julius Beach and Sarah Emma (Whitney) Judd. 8132

15474 I. **Leonard Douglas Judd,** b. at Bethel, Conn., 28 July 1863.

15475 II. **Willis Beach Judd,** b. at Bethel, Conn., 16 July 1866.

Chil. of James Sherwood and Jenny A. (Brown) Whitney. 8133

15476 I. **Thomas Leonard Whitney,** b. at Danbury, Conn., 12 Aug. 1867.

15477 II. **James Clifton Whitney,** b. at South Norwalk, Conn., 26 Jan. 1870.

15478 III. **Claude Valentine Whitney,** b. at Norwalk, Conn., 14 Dec. 1876.

Chil. of William Henry and Louisa Ann (Light) Tilford. 8136

15479 I. **Charles William Tilford,** b. at Lake Mahopac, in Carmel, N. Y., 26 Feb. 1870.

15480 II. **Anna Augusta Tilford,** b. at Lake Mahopac, in Carmel, N. Y., 11 Feb. 1872.

Child of Joseph Townsend and Chloe Ann (Tilford) Secord. 8137

15481 I. **Leonard Joseph Secord,** b. at Brewster's, in Southeast, N. Y., 7 Aug. 1865.

Chil. of Ardalia Lewis and Mary Julia (Carver) Townsend. 8138

15482 I. **Walter Osmond Townsend,** b. at Carmel, N. Y., 6 July 1872.

15483 II. **Caroline Townsend,** b. at Carmel, N. Y., 27 Sept. 1875.

Chil. of Francis C. and Sarah Elizabeth (Whitney) Buxton. 8146

15484 I. **Samuel Eugene Buxton,** b. at Stamford, Conn., 7 July 1873.

15485 II. **Alice Buxton,** b. at Stamford, Conn., 11 March 1875.

Chil. of George Schoonmaker and Sarah Catharine (Saxe) Whitney. 8168

15486 I. **Jenny Alice Whitney,** b. at Caatsbaan, N. Y., 11 Feb. 1861.

15487 II. **Benjamin Franklin Whitney,** b. at Quarryville, N. Y., 20 Feb. 1863.

15488 III. **Mary Collier Whitney,** b. at Catskill, N. Y., 20 July 1865.

15489 IV. **James Ellsworth Whitney,** b. at High Falls, N. Y., 28 July 1868.

15490 V. **Caroline Etta Whitney,** b. at High Falls, N. Y., 11 Jan. 1871.

15491 VI. **Charles Dedwit Whitney,** b. at High Falls, N. Y., 21 June 1873.

Chil. of James Freer and Lanah (Mower) Whitney. 8169

15492 I. **Leonard Whitney,** b. at Myner Hill, in Saugerties, N. Y., 11 Aug. 1873; died 12 Aug. 1873, and was buried at Myner Hill.

15493 II. **Sarah Catharine Whitney,** b. at Myner Hill, in Saugerties, N. Y., 22 Aug. 1874.

Child of Mervin Richardson and Ettha Whitney. 8170

15494 I. **Henry Whitney.**

Child of William and Emma Augusta (Myer) Cunningham. 8198

15495 I. **Margaret Cunningham,** b. at Deerpark, N. Y., 12 Nov. 1872.

Child of Seaman and Alice Evelina (Coleman) Scott. 8209

15496 I. **James Scott,** b. at Sing Sing, N. Y., 25 Nov. 1874.

Chil. of Lyman and Sarah Ann (Stevens) Platt. 8220

15497 I. **Alonzo Fairchild Platt,** b. at Danbury, Conn., 17 Oct. 1842; died there, 25 Jan. 1848, and was buried in Wooster Cemetery.

15498 II. **Mary Frances Platt,** b. at Danbury, Conn., 2 Dec. 1845; and lived there with her father, unmarried, in 1873.

15499 III. **Sarah Ann Platt,** b. at Danbury, Conn., 30 May 1848; died there, 7 June 1848, and was buried in Wooster Cemetery.

Chil. of Lyman and Martha Matilda (Sears) Platt. 8220

15500 IV. **Annie Platt,** b. at Danbury, Conn., in July 1860; died aged four months, and was buried in Wooster Cemetery.

15501 V. **Joseph Elmore Platt,** b. at Danbury, Conn., 29 July 1862.

Chil. of Joel and Laura Reed (Bartram) Osborn. 8222

15502 I. **Alanson Chase Osborn,** b. at Reading, Conn., 17 Aug. 1853; a stone-cutter; lived at Norwalk, Conn., unmarried, in 1873.

15503 II. **Joel Lawrence Osborn,** b. at Bethel, Conn., 2 May 1858; lived with his father, on Long Ridge, Danbury, Conn., in 1873.

15504 III. **Lydia Hannah Osborn,** b. at Bethel, Conn., 5 June 1863; died 18 May 1865, and was buried in Starr's Plain graveyard.

15505 IV. **Laura Amanda Osborn,** b. at Danbury, Conn., 28 March 1866.

Chil. of David and Charlotte (Barnum) Osborn. 8227

15506 I. ——— **Osborn,** a son; is dead.

15507 II. ——— **Osborn,** a son; is dead.

15508 III. **Cora Osborn.**

Child of George Richard and Lucy (Blackman) Osborn. 8228

15509 I. **Arthur Osborn,** b. about 1867.

Chil. of Isaac and Caroline Priscilla (Osborn) Osborn. 8231

15510 I. **Sarah Ann Eliza Osborn,** b. at Starr's Plain, Danbury, Conn., 6 March 1845; married at Ridgefield, Conn., 25 Dec. 1867, **Peter Osborn,** a 19563

carpenter, born at Monsey (or Spring Valley), Ramapo, N. Y., son of Isaac and Maria (Van Houton) Osborn. They lived at Westwood, N. J., in 1873.

15511 II. **Richard Waldo Osborn,** b. at Ridgebury, Conn., 11 Nov. 1850; lived with his parents, at Ridgefield, Conn., in Nov. 1875.

15512 III. **Seth Ernest Osborn,** b. at Ridgebury, Conn., 15 June 1855; lived with his parents in 1875.

15513 IV. **Jessie Mandana Osborn,** b. at Ridgefield, Conn., 28 Dec. 1862; died there, 29 Aug. 1864, and was buried in the family burial-ground at Starr's Plain, Danbury, Conn.

15514 V. **Caroline Winifred Osborn,** b. at Ridgefield, Conn., 5 May 1867.

Chil. of James and Fanny Jane (Crosby) Osborn. 8232

15515 I. **Edith Crosby Osborn,** b. at Starr's Plain, Danbury, Conn., 13 Jan. 1850; died at Danbury, 1 Jan. 1854, and was buried in the family burial-ground at Starr's Plain.

15516 II. **Chester Crosby Osborn,** b. at Bogs district, Danbury, Conn., 28 Dec. 1851; a farmer; lived with his father, at Mill Plain, Danbury, unmarried, in 1873.

15517 III. **James Willis Osborn,** b. at Danbury, Conn., 16 Oct. 1855; died there, 12 March (April, according to the gravestone) 1864, and was buried in Wooster Cemetery.

15518 IV. **Charles Richard Osborn,** b. at Danbury, Conn., 5 Aug. 1858.

15519 V. **Frederick Paddock Osborn,** b. at Danbury, Conn., 29 Aug. 1861; died there, 18 Sept. 1862, and was buried in Wooster Cemetery.

15520 VI. **Fanny Maria Osborn,** b. at Danbury, Conn., in Dec. 1866.

Chil. of Thomas and Mary Ann (Dikeman) Wood. 8234

15521 I. **Horatio Lindley Wood,** b. at Reading, Conn., 31 Dec. 1852; an editor; married at Harlan, Iowa, 17 March 1873, **Ada Matilda Sharp,** dau. 19564

of Neal Johnson and Ella (Trammell) Sharp, of Ogden, Utah. She was born at Glenwood, Iowa, 16 Nov. 1856. They settled at Harlan, and were living there in Jan. 1876; he being editor of the *Harlan Record.*

15522 II. **Howard Everett Wood,** b. at Allen, Ill., 23 Jan. 1861; died at Allen, 25 Sept. 1861, and was buried there.

15523 III. **Horace Greeley Wood,** b. at Allen, Ill., 22 Jan. 1863.

15524 IV. **Gracie Wood,** b. at Harlan, Iowa, 27 Ap. 1870; died 17 May 1870, and was buried at Harlan.

Chil. of Edmond and Esther Ann (Dikeman) Allen. 8235

15525 I. **Caroline Howard Allen,** b. at Danbury, Conn., 20 Ap. 1859.

15526 II. **Grace Edna Allen,** b. at Danbury, Conn., 28 Feb. 1870; died there, 14 Aug. 1871, and was buried in Wooster Cemetery.

15527 III. **Mary Edith Allen,** b. at Danbury, Conn., 19 May 1873.

Chil. of Edson and Pamelia (Shoecraft) Benedict. 8237

15528 I. **Alphonso Delos Benedict,** twin, b. at Coldwater, Mich., 26 Jan. 1839; died at Coldwater, 9 May 1850, and was buried there.

15529 II. **Alonzo Delacy Benedict,** twin, b. at Coldwater, Mich., 26 Jan. 1839; died at Coldwater, 20 Sept. 1839, and was buried there.

15530 III. **Albert Elton Benedict,** twin, b. at Coldwater, Mich., 4 March 1848; married at Osage, Iowa, 21 Oct. 1873, **Martha Murphy,** dau. of John and Elizabeth (McDonald) Murphy. They were living at Osage in Oct. 1877. 19565

15531 IV. **Allene Ella Benedict,** twin, b. at Coldwater, Mich., 4 March 1848; married at Osage, Iowa, 21 Dec. 1868, **Daniel Boone Whitaker,** son of Benjamin C. and Sophronia (Foreman) Whitaker. They were living at Osage in Oct. 1877. 19566

Chil. of Frederick and Sarah (Mandeville) Benedict. 8238

15532 I. **Delos E. Benedict,** b. 7 Nov. 18—.

15533 II. **Norman A. Benedict,** b. 4 Nov. 1864.

Chil. of Alfred and Dorcas (Curtis) Benedict. 8239

15534 I. **Jane A. Benedict,** b. 14 Dec. 1840.

15535 II. **Herman R. Benedict,** b. 6 Feb. 1845; "enlisted in Reynold's Battery, N. Y. Vols.; and died 7 July 1862, at Front Royal, Va."

15536 III. **Cameron Benedict,** b. 15 March 1852; died 12 Oct. 1862.

15537 IV. **Orlo C. Benedict,** b. 28 Feb. 1856.

Chil. of John Could and Abigail Jennett (Morehouse) Coggswell. 8241

15538 I. **William Henry Coggswell,** b. at Brookfield, Conn., 6 Nov. 1852; died there, 8 Nov. 1852, and was buried in Prickback graveyard.

15539 II. **Mary Amelia Coggswell,** b. at Brookfield, Conn., 10 June 1854; died there, 28 Dec. 1864, and was buried in Prickback graveyard.

15540 III. **William Stanley Coggswell,** b. at Brookfield, Conn., 23 Aug. 1856; and lived there, with his parents, in 1873.

15541 IV. **Orrin Francis Coggswell,** b. at Brookfield, Conn., 1 Jan. 1858; and lived there, with his parents, in 1873.

Chil. of John C. and Lucy Ann (Lobdell) Gray. 8256

15542 I. **Henry Clark Gray,** was living on his father's homestead at Brookfield, Conn., in July 1873.

15543 II. ——— **Gray,** a son.

Child of Lewis Starr and Jennett (Adkins) Lobdell. 8258

15544 I. **Charlotte Lobdell,** b. at Brookfield, Conn., 12 July 1851; and was living with her father, at Danbury, Conn., in July 1873, unmarried.

Chil. of William Frederick and Mary Elizabeth (Lobdell) Wildman. 8262

15545 I. **Harriet Estella Wildman,** b. at Brookfield, Conn., 16 Feb. 1859; died 8 Feb. 1860, and was buried in Prickback Cemetery.

15546 II. **Hiram Ira Wildman,** b. at Brookfield, Conn., 24 March 1861.

15547 III. **Henry Robert Wildman,** b. at Brookfield, Conn., 4 Sept. 1863.

Child of Henry and Grace Nichols (Bristol) Buckingham. 8266

15548 I. **Jenny Louise Buckingham,** b. at Bridgeport, Conn., 13 Ap. 1856; and was living there in 1874, with her father.

Chil. of Charles Russell and Sarah Elizabeth (Buckingham) Hamlin. 8268

15549 I. **Frederick Starr Hamlin,** b. 2 June 1862.

15550 II. **George Lewis Hamlin,** b. 25 Nov. 1865.

Chil. of Jesse J. and Emily (Van Tassel) Gray. 8270

15551 I. **Sarah Elizabeth Gray,** b. at Wawarsing, N. Y., 10 Jan. 1845; died there, 10 March 1845, and was buried in Ellenville Cemetery.

15552 II. **William Leonard Gray,** b. at Wawarsing, N. Y., 9 May 1846; a salesman; married at Norwalk, Conn., 18 Nov. 1868, **Mary Delia Partrick,** dau. of George and Fanny (Jennings) Partrick. They were living at New York City in Nov. 1876. 19568

15553 III. **Pettit Starr Baxter Gray,** b. at Wawarsing, N. Y., 20 Aug. 1848; a machinist; was living at North Salem, N. Y., in Nov. 1876, unmarried.

15554 IV. **Daniel Hamilton Gray,** b. at Wawarsing, N. Y., 5 June 1851; a salesman; married at New York City, 21 June 1876, **Olivia McDowell,** dau. of Thomas McDowell. They were living at New York in Nov. 1876.

Chil. of Henry and Sarah Eliza (Knapp) Van Tassel. 8271

15555 I. **George Knapp Van Tassel,** b. near Bedford village, N. Y., 8 Aug. 1862; and was living near Cross River, N. Y., in Feb. 1876.

15556 II. **Edward Van Tassel,** b. near Hoyt's Mills, Bedford, N. Y., 7 May 1864; and was living near Cross River, N. Y., in Feb. 1876.

15557 III. **William Henry Van Tassel,** b. near Hoyt's Mills, Bedford, N. Y., 6 Jan. 1866; and was living near Cross River, N. Y., in Feb. 1876.

15558 IV. **Jonah R. Van Tassel,** twin, b. at Cross River, N. Y., 16 Oct. 1869; and was living near Mount Kisko, N. Y., in Feb. 1876.

15559 V. **Ida Van Tassel,** twin, b. at Cross River, N. Y., 16 Oct. 1869; was living at New Canaan, Conn., in Feb. 1876, having been adopted by John Reed.

Chil. of William Pettit and Caroline Maria (Mead) Van Tassel. 8272

15560 I. **Andrew Mead Van Tassel,** b. at North Salem, N. Y., 11 July 1846; married at Katonah, N. Y., 28 Jan. 1871, **Ella Roseltha Bennett,** dau. of Harrison and Mary Ann (Quick) Bennett, of Pultney, N. Y. She was born at Branchport, N. Y., 7 Oct. 1851. They were living at Katonah in Dec. 1873. 19569

15561 II. **Josephine Van Tassel,** b. at North Salem, N. Y., 25 Sept. 1848; was living at Katonah, N. Y., in Dec. 1873, unmarried.

15562 III. **George Van Tassel,** b. at North Salem, N. Y., 30 Oct. 1851; a salesman; lived at New York City in Dec. 1873, unmarried.

15563 IV. **Gerard Van Tassel,** b. at North Salem, N. Y., 11 Jan. 1856; a telegrapher; was living at Dover Plains, N. Y., in Nov. 1874, unmarried.

15564 V. **Charles Conklin Van Tassel,** b. at North Salem, N. Y., 20 July 1859.

15565 VI. **Annie Elizabeth Van Tassel,** b. at North Salem, N. Y., 14 July 1861; a teacher; was living with her parents, at Katonah, N. Y., in Jan. 1876.

15566 VII. **Caroline Amanda Van Tassel,** b. at North Salem, N. Y., 22 March 1864; died at Katonah, N. Y., 3 Aug. 1875.

Chil. of David and Mary Eliza (Smith) Van Tassel. 8273

15567 I. **Eveline Van Tassel,** b. at Norwalk, Conn., 11 Aug. 1853; married there, 25 Aug. 1874, by Rev. Edward Bentley, Baptist, to **Edward Stephen Perry,** an upholsterer, son of Rev. Philander and Mary (Bosworth) Perry, of Horseheads, N. Y. He was born at West Troy, N. Y., 4 Feb. 1853. They dwelt, for a few months, at Horseheads; and then settled at 36 Stuart Street, Providence, R. I., where they were still living in March 1876. 19571

15568 II. **William Irving Van Tassel,** b. at North Salem, N. Y., 12 May 1855; a salesman; married in Dec. 1875, at Breslau, Long Island, N. Y., **Alice Hicks.** They were living at Brooklyn, N. Y., in March 1876.

15569 III. **Elbert Nelson Van Tassel,** b. at North Salem, N. Y., 17 Oct. 1856; a farmer; was living at Katonah, N. Y., in Nov. 1873.

15570 IV. **Ida Isabella Van Tassel,** b. at North Salem, N. Y., 29 Aug. 1860; died at North Salem, 13 Ap. 1863, and was buried there.

15571 V. **Asa Van Tassel,** b. at North Salem, N. Y., 17 Aug. 1866.

15572 VI. **Lilian Van Tassel,** b. at North Salem, N. Y., 13 Oct. 1869.

Chil. of William Pettit and Hannah Hayden (Rockwell) Baxter. 8276

15573 I. **William Ming Baxter,** b. at South Norwalk, Conn., 9 Dec. 1853; a printer; was living at South Norwalk in Jan. 1876, unmarried.

15574 II. **Frank Hayden Baxter,** b. at South Norwalk, Conn., 23 March 1855; a clerk; was living at South Norwalk in Jan. 1876.

15575 III. **Frederick Lyvere Baxter,** b. at South Norwalk, Conn., 21 Ap. 1858; a clerk; was living at South Norwalk in Jan. 1876.

Child of Homer and Frances Jane (Baxter) Rockwell. 8277

15576 I. **Isabella Frances Hortense Rockwell,** b. at South Norwalk, Conn., 16 June 1863; and was living there in Jan. 1876.

Chil. of Henry Bottsford and Harriet (Pierce) Osborn. 8279

15577 I. **Rachel Maria Osborn,** b. at New Fairfield, Conn., 8 Oct. 1844; 19572
married there, 4 Dec. 1862, **Reuben Calvin Hodge,** a hatter, son of Norman and Lydia Ann (Couch) Hodge, of New Fairfield, where he was born 2 Aug. 1841. They settled at Danbury, Conn., and were living there in Feb. 1876.

15578 II. **Henry Benton Osborn,** b. at New Fairfield, Conn., 10 Oct. 1846; died at New Fairfield, 16 Oct. 1851, and was buried there.

15579 III. **Harvey Leroy Osborn,** b. at New Fairfield, Conn., 10 Ap. 1850; a carriage-maker; was living with his father, unmarried, at Danbury, Conn., in Feb. 1876.

15580 IV. **Arthur Eugene Osborn,** b. at New Fairfield, Conn., 27 Nov. 1855; and was living with his father, at Danbury, Conn., in Feb. 1876.

Chil. of Ezra Burton Osborn. 8280

15581 I. **Frances Jane Osborn,** bap. at St. Paul's P. E. Church, Brookfield, Conn., 30 May 1852.

15582 II. **George Frederick Osborn,** bap. at St. Paul's P. E. Church, Brookfield, Conn., 14 Oct. 1855.

15583 III. **Charles Burton Osborn,** bap. at St. Paul's P. E. Church, Brookfield, Conn., 30 July 1865.

Chil. of Levi and Clarinda (Osborn) Disbrow. 8282

15584 I. **James P. Disbrow,** was about 17 years old when his guardian was appointed, 10 July 1866; lived near Dement Station, Ogle Co., Ill., in 1873.

15585 II. **Henry M. Disbrow,** was about 15 years old when his guardian was appointed, 10 July 1866; lived near Dement Station, Ill., in 1873.

15586 III. **Andrew M. Disbrow,** was about 13 years old when his guardian was appointed, 10 July 1866; lived near Dement Station, Ill., in 1873.

Chil. of John and Mary Ann (Adget) Osborn. 8284

15587 I. **Julia E. Osborn,** was about 15 years old when her guardian was appointed, 9 Jan. 1867; lived near Ottawa, Ill., in 1873.

15588 II. **James Osborn,** was about 13 years old when his guardian was appointed, 9 Jan. 1867; lived near Ottawa, Ill., in 1873.

15589 III. **Jeannette Osborn,** was about 8 years old when her guardian was appointed, 9 Jan. 1867; lived near Ottawa, Ill., in 1873.

Chil. of John and Mary Elizabeth (Osborn) Gregory. 8287

15590 I. **Edward Peck Gregory,** b. at Southport, Conn., 16 Ap. 1849; a physician; was living at Milford, Conn., in Ap. 1877, unmarried.

15591 II. **Frances Elizabeth Gregory,** b. at Hartford, Conn., 10 Dec. 1850; died at Hartford, 3 Aug. 1851, and was buried there.

15592 III. **James Halbert Gregory,** b. at Southport, Conn., 8 May 1852; and was living at Bakersfield, Cal., in Ap. 1877, unmarried.

15593 IV. **Frances Elizabeth Gregory,** b. at Southport, Conn., 30 Jan. 1854; and was living there in Ap. 1877, unmarried.

15594 V. **Robert Fremont Gregory,** b. at Southport, Conn., 30 March 1857; and was living there in Ap. 1877.

15595 VI. **Jessie Benton Fremont Gregory,** b. at Southport, Conn., 10 March 1865; and was living there in Ap. 1877.

Child of Henry Peck and Sarah Elizabeth (Smith) Osborn. 8288

15596 I. **Julia Augusta Osborn,** married ——— **Taylor;** and dwelt at Chatham, N. J., in Ap. 1877.

Chil. of Edward Andrews and Phebe Wilhelmina (Mack) Osborn. 8289

15597 I. **Jenny Rosa Osborn,** b. at Newark, N. J., 5 Nov. 1867.

15598 II. **Nelly Margaret Osborn,** twin, b. at Newark, N. J., 12 Ap. 1870.

15599 III. **Edward Osborn,** twin, b. at Newark, N. J., 12 Ap. 1870; died 20 June 1870, and was buried in Fairmount Cemetery, Newark.

Child of Elias Northrop and Elizabeth White (Hoyt) Osborn. 8291

15600 I. **Frank Melville Osborn,** b. at Danbury, Conn., 20 July 1867.

Chil. of Charles Treat and Eliza Maria (Osborn) Allen. 8293

15601 I. **Frederick Augustus Allen,** b. at Danbury, Conn., 27 May 1863; died there, 30 Sept. 1863, and was buried in Prickback graveyard, Brookfield, Conn.

15602 II. **Charles Treat Allen,** b. at Danbury, Conn., 4 July 1865.

15603 III. **Nelly Amelia Allen,** b. at Danbury, Conn., 17 July 1867; died 23 Nov. 1867.

15604 IV. **Ernest Eugene Allen,** b. at Minneapolis, Minn., 1 March 1870.

15605 V. **George Lewis Allen,** b. at Brookfield, Conn., 16 Nov. 1872.

Chil. of Charles and Emma Culver (Osborn) Whitlock. 8300

15606 I. **Mary Jane Whitlock,** b. at Brooklyn, N. Y., 9 July 1852; died 23 July 1852, and was buried in the Second Street Methodist Cemetery, New York.

15607 II. **Albert Whitlock,** b. at Poughkeepsie, N. Y., 13 Nov. 1853; was living with his parents in Nov. 1873, at 1160 Warren Street, Brooklyn, N. Y.

15608 III. **Belle Whitlock,** b. at Poughkeepsie, N. Y., 22 Dec. 1855.

15609 IV. **Charles Whitlock,** b. at Hay Market, Va., 24 Aug. 1860.

15610 V. **Gracie Whitlock,** b. at Elysville, Md., 13 Ap. 1868; died 27 Ap. 1868, and was buried in the Ely family-cemetery.

Chil. of John Wright and Catharine (Belt) Osborn. 8301

15611 I. **Enos Osborn,** b. at Brooklyn, N. Y., in July 1862.

15612 II. **Robert Osborn,** b. at Brooklyn, N. Y., 8 Feb. 1864; died at Hay Market, Va., when two years old.

15613 III. **Charles Osborn,** b. at Winchester, Va., in 1866.

15614 IV. **Albert Osborn,** b. at Winchester, Va., in 1869

Chil. of Edward Downing and Lucy Amelia (Osborn) Doane. 8302

15615 I. **Edward Charles Doane,** b. at Beekmanville, N. Y., 25 July 1856.

15616 II. **Amy Catharine Doane,** b. at Hart's Village, N. Y., 28 Sept. 1859.

15617 III. **Ernestine House Doane,** b. at Brooklyn, N. Y., 31 May 1862; died there, 21 Jan. 1863, and was buried in a Methodist cemetery, near Middle Village, Long Island, N. Y.

15618 IV. **Richard Pardee Williams Doane,** b. at Brooklyn, N. Y., 26 Dec. 1868.

Chil. of Enos and Catharine Frances (Osborn) Richmond. 8303

15619 I. **Willard Richmond,** b. at Brooklyn, N. Y., 14 May 1863.

15620 II. **Richard Richmond,** b. at Berryville, Va., 10 Ap. 1866.

15621 III. **Mary Jane Richmond,** b. at Berryville, Va., 6 March 1869.

15622 IV. **Lilian Richmond,** b. at Berryville, Va., 5 May 1870.

15623 V. **Emma Richmond,** b. at Berryville, Va., in Feb. 1872; died at Berryville, 20 Aug. 1872, and was buried there.

Chil. of Russell Peck and Fanny (Freer) Osborn. 8304

15624 I. **Ida Osborn,** died aged eleven months.

15625 II. **Julie Osborn,** b. at Poughkeepsie, N. Y., 8 Ap. 1868; died at the age of three and a half years.

Child of James Culver and Mary Elizabeth (Owens) Osborn. 8305

15626 I. **Russell Osborn,** b. at Brooklyn, N. Y., in May 1871.

Chil. of Benjamin Howard and Mary Jane (Osborn) Smith. 8306

15627 I. **Howard Smith,** b. at Brooklyn, N. Y., 22 Feb. 1869.

15628 II. **Frederick Isaac Smith,** b. at Brooklyn, N. Y., 5 Dec. 1870.

15629 III. **Mary Emma Smith,** b. at Boston, Mass., 26 Nov. 1872.

Chil. of William Tyler and Mary Jane (Wheeler) Bailey. 8310

15630 I. **Ira Wheeler Bailey,** b. at North Salem, N. Y., 18 May 1857.

15631 II. **Jenny Isabel Bailey,** b. at Southeast, N. Y., 14 Feb. 1860.

Chil. of John Isaac and Fanny Eugenia (Wheeler) Thorn. 8314

15632 I. **Lilian Wheeler Thorn,** b. at Pleasantville, N. Y., 30 Jan. 1871.

15633 II. **Marian Roselle Thorn,** b. at Pleasantville, N. Y., 6 Dec. 1873.

15634 III. **Edith Osborn Thorn,** b. at Pleasantville, N. Y., 15 Ap. 1875.

Chil. of Joseph Hoffman and Ann Elizabeth (Osborn) Brown. 8316

15635 I. **Mary Elizabeth Brown,** b. at Poughkeepsie, N. Y., 25 Jan. 1855; 19574
married at Marlborough, N. Y., 6 July 1872, by Rev. Van Ness Traver, Methodist Episcopal, to **Duane Eckert,** son of Peter and Mary Jane (Lefevre) Eckert. They were living at Highland, N. Y., in March 1876.

15636 II. **Joseph Teunis Brown,** b. at Poughkeepsie, N. Y., 26 June 1858; died at Poughkeepsie, 14 Jan. 1859, and was buried there.

15637 III. **Charles Edward Brown,** b. at Poughkeepsie, N. Y., 17 Jan. 1860.

15638 IV. **Dora Aurelia Brown,** b. at Poughkeepsie, N. Y., 20 Aug. 1862.

15639 V. **Thomas Henry Brown,** b. at Poughkeepsie, N. Y., 25 Jan. 1864.

15640 VI. **Caroline Louisa Brown,** b. at Milton, N. Y., 21 Dec. 1865.

15641 VII. **Isabella Brown,** b. at Milton, N. Y., 28 Dec. 1867; died at Highland, N. Y., 26 Aug. 18—, and was buried in Highland Cemetery.

15642 VIII. **Walter Hoffman Brown,** b. at Highland, N. Y., 20 Aug. 1870.

15643 IX. **Levi Jackson Brown,** b. at Highland, N. Y., 22 Dec. 1873.

Chil. of Levi Jackson and Catharine Eliza (Ryan) Osborn. 8319

15644 I. **Francis Elmer Osborn,** b. at Poughkeepsie, N. Y., 30 June 1868.

15645 II. **Minnie Ophelia Osborn,** b. at Poughkeepsie, N. Y., 15 March 1870.

15646 III. **Ida Blanche Osborn,** b. at Poughkeepsie, N. Y., 9 Sept. 1873.

Chil. of George Washington and Semantha Rebecca (Vandermark) Osborn. 8320

15647 I. **Chartier Lewis Osborn,** b. at Newburgh, N. Y., 11 Dec. 1872.

15648 II. **Etta Blanche Osborn,** b. at Poughkeepsie, N. Y., 13 Jan. 1875.

Chil. of Albert Edson and Margaret Ann (Miller) Osborn. 8324

15649 I. **Albert Clarence Osborn,** b. at 442 Henry Street, Brooklyn, N. Y., 21 Oct. 1874.

15650 II. **Edson Towne Osborn,** b. at 130 Front Street, Binghamton, N. Y., 7 Oct. 1875.

Chil. of Jeremiah and Adeline (Nickerson) Bennett. 8338

15651 I. **Seth Nickerson Bennett,** b. at Reading, Conn., 5 Aug. 1844; a shoemaker; married at South Salem, N. Y., 26 Nov. 1867, **Belle Dickerson,** dau. of Squire and Delia (Westcott) Dickerson, of South Salem. They were living at Philadelphia, Penn., in Jan. 1876, without children.

15652 II. **Lavinia Bennett,** b. at Ridgefield, Conn., 25 Dec. 1845; married at Port Chester, N. Y., 13 Feb. 1868, **Lorenzo V. Olmstead,** a farmer, son of Lorenzo Olmstead, of Wilton, Conn. They settled at Wilton, and were living there in Jan. 1876, without children.

15653 III. **Henry Bennett,** b. at Ridgefield, Conn., 16 Feb. 1848; married at Peekskill, N. Y., 29 Aug. 1870, **Mary Rednor,** who was born at Greenwood, N. Y. They were living at Caldwell's Landing, N. Y., in Jan. 1876, without children.

15654 IV. **John Smith Bennett,** b. at Ridgefield, Conn., 10 March 1850; an agent for the sale of sewing machines; was living at Syracuse, N. Y., in Jan. 1876, unmarried.

15655 V. **George Washington Bennett,** b. at Ridgefield, Conn., 28 Oct. 1853; a sewing machine agent; married at Vista, N. Y., 21 Sept. 1872, **Caroline Beers,** dau. of Edwin and Sarah (Mead) Beers, of Weston, Conn., where she was born 25 March 1857. They were living at Syracuse, N. Y., in Jan. 1876, without children.

15656 VI. **Arthur Bennett,** b. at Ridgefield, Conn., 23 Nov. 1856.

15657 VII. **Mortimer Bennett,** b. at Ridgefield, Conn., 5 Ap. 1858.

15658 VIII. **Frank Bennett,** b. at Ridgefield, Conn., 21 Jan. 1860.

Chil. of Richard and Maria (Cook) Bennett. 8339

15659 I. **Edgar Emory Bennett,** b. at 9 University Avenue, Rochester, N. Y., 25 Jan. 1857.

15660 II. **Mary Cordelia Bennett,** b. at 8 Charlotte Street, Rochester, N. Y., 14 Sept. 1861.

Child of Charles and Hannah Jane (Davis) Bennett. 8342 13563

15661 I. **Charles Henry Bennett,** b. at Wilton, Conn., 12 Jan. 1867.

Chil. of Charles and Sarah Emeline (Goodwin) Bennett. 8342

15662 II. **George Franklin Bennett,** b. at Ridgefield, Conn., 10 July 1871.

15663 III. **Caroline Bennett,** b. at Ridgefield, Conn., 28 Jan. 1873.

Child of Benjamin Brewster and Esther (Bennett) Goodwin. 8343

15664 I. **Mary Goodwin,** b. at Ridgefield, Conn., 9 Dec. 1868.

Child of Charles William and Elizabeth (Hunt) Fancher. 8344

15665 I. **George Henry Fancher,** b. at Greenwich, N. J., 28 Sept. 1851; a farmer; married in the parsonage at Kintnersville, Penn., 19 June 1874, by Rev. Mr. Emery, to **Emma Strouse,** dau. of William and Elizabeth (Bougher) Strouse. They were living on his father's farm, near Riegelsville, Penn., in Jan. 1876, without children.

Chil. of Theodore Roger and Emily (Morgan) Fancher. 8348

15666 I. **Edgar Fremont Fancher,** b. at Wilton, Conn., 13 July 1856; was living at 6 Chapel Street, Hartford, Conn., in March 1875.

15667 II. **Susan Isabella Fancher,** b. at Norwalk, Conn., 17 May 1859.

15668 III. **Caroline Edith Fancher,** b. at Norwalk, Conn., 2 June 1868.

15669 IV. **Nelly Therean Fancher,** b. at Norwalk, Conn., 14 Jan. 1870.

Chil. of Albert and Jane (Hulbert) Park. 8349

15670 I. **Adelia Minerva Park,** b. at Lovelton, Penn., 6 Sept. 1837; died at Lovelton, 1 Sept. 1841, and was buried there.

15671 II. **Thomas Myron Park,** b. at Lovelton, Penn., 4 March 1839; a teacher; was a clerk in the War Department at Washington, D. C., from Ap. 1864 till Ap. 1865, when, his health failing, he went to New York, and thence to Lovelton. There he died of consumption, 30 June 1865, and was buried in Lovelton Cemetery.

15672 III. **James Franklin Park,** b. at Lovelton, Penn., 22 June 1841; died at Lovelton, 6 July 1861, and was buried there.

15673 IV. **Sarah Elizabeth Park,** b. at Lovelton, Penn., 13 June 1843; died at Lovelton, 13 Jan. 1861, and was buried there.

15674 V. **Hannah Philura Park,** b. at Lovelton, Penn., 15 Ap. 1845; a portrait-painter; was living at Lovelton in May 1876, unmarried.

15675 VI. **Wesley Albert Park,** b. at Lovelton, Penn., 28 Aug. 1847; enlisted in Co. E, 63d Reg. of N. Y. S. Volunteers, 17 Feb. 1864; took part in the battles of the Wilderness, Spottsylvania, North Anna River, Cold Harbor, and in various engagements before Petersburgh, Va., till 15 Aug. 1864; died at Lovelton, 9 Jan. 1865, from disease contracted in the army, and was buried there.

15676 VII. **John Russell Park,** b. at Lovelton, Penn., 29 Sept. 1849; a joiner; was living at Wyalusing, Penn., in May 1876, unmarried.

15677 VIII. **Mary Jane Park,** b. at Lovelton, Penn., 22 Dec. 1851; married 19576

at Mehoopany, Penn., 9 Oct. 1870, by Rev. John Jayne, Methodist Episcopal, to **James Perry Preston,** a farmer, son of Joseph and Azubah (Winslow) Preston, of Forkston, Penn., where he was born. They settled at Lovelton, and were living there in May 1876.

15678 IX. **Elias Hulbert Park,** b. at Lovelton, Penn., 23 March 1854; a fruit-grower; was living at Sand Point, Fla., in May 1876, unmarried.

15679 X. **Rose Sophia Park,** b. at Lovelton, Penn., 28 Dec. 1856; and was living there in May 1876, unmarried.

Chil. of Charles and Elizabeth Smith (Hulbert) Thompson. 8350

15680 I. **Mary Jane Thompson,** b. at Terrytown, Penn., 10 Ap. 1843; 19578
married, 30 Ap. 1863, **Nathaniel T. Miller,** born in Aug. 1832, son of Daniel and Elizabeth (Terry) Miller; and died at Terrytown, 16 June 1868. He was living there in June 1876.

15681 II. **Edward S. Thompson,** b. at Terrytown, Penn., 13 Oct. 1846; 19579
married there, 24 May 1874, **Nancy Dodge,** dau. of John F. and Melissa (Elliott) Dodge. They settled at Terrytown, and were living there in June 1876.

15682 III. **Emma Eliza Thompson,** b. at Terrytown, Penn., 13 June 1849; died at Terrytown, 22 June 1861, and was buried there.

15683 IV. **Henry C. Thompson,** b. at Terrytown, Penn., 9 Sept. 1853; and was living there in June 1876, unmarried.

15684 V. **Margaret A. Thompson,** b. at Terrytown, Penn., 29 Sept. 1855; married there, 2 June 1875, **James Braund,** from England. They were living at Terrytown in June 1876.

15685 VI. **Burleigh Horton Thompson,** b. at Terrytown, Penn., 25 Ap. 1858; and was living there in June 1876.

Chil. of Thomas Smith and Harriet P. (Clink) Hulbert. 8351

15686 I. **Duran Fernando Hulbert,** was living at Marshallton, Iowa, in May 1876; a dealer in musical goods.

15687 II. **Clinton Wellington Hulbert,** was living at Marshallton, Iowa, in May 1876; a dealer in musical goods.

15688 III. **Arthur George Hulbert,** was living at Marshallton, Iowa, in May 1876; a dealer in musical goods.

Chil. of Charles Franklin and Rachel Ann (Hulbert) Starks. 8352

15689 I. **Emma Jane Starks,** b. at Bradford, Ill., 11 Aug. 1848; married there, 13 March 1867, **Harvey William Bosworth,** a farmer, son of William and Juliet (Sill) Bosworth, of Bethany, N. Y. He was born at Stafford, N. Y., 30 Sept. 1839. They settled at Cass, Iowa, and were living there in May 1876. 19580

15690 II. **Melzar Whittlesey Starks,** b. at Bradford, Ill., 16 Dec. 1851; was living at Solon, Iowa, in May 1876, unmarried.

15691 III. **Henry Lincoln Starks,** b. at Bradford, Ill., 19 July 1855; was living at Liscomb, Iowa, in May 1876, unmarried.

15692 IV. **Frederick Raymond Starks,** b. at Bradford, Ill., 18 Nov. 1867.

Chil. of Charles Osborn and Eliza Ann (Clink) Hulbert. 8354

15693 I. **Rosetta Amelia Hulbert,** b. at Bradford, Ill., 6 Oct. 1859.

15694 II. **Dowton Hamilton Hulbert,** b. at Bradford, Ill., 8 Jan. 1861.

15695 III. **Clarence Edgar Hulbert,** b. at Bradford, Ill., 22 Dec. 1862; died at Sublette, Ill., 24 Oct. 1863, and was buried at Bradford.

15696 IV. **Ulysses Grant Hulbert,** b. at Bradford, Ill., 1 Ap. 1864.

15697 V. **Nona Leona Hulbert,** b. at Bradford, Ill., 30 Jan. 1866; died at Marble, Neb., 27 Oct. 1876, and was buried at Ashland, Neb.

15698 VI. **Cora May Hulbert,** b. at Bradford, Ill., 3 Jan. 1869; died at Marble, Neb., 5 Dec. 1876, and was buried at Ashland, Neb.

15699 VII. **Florence Anty Hulbert,** b. at Lee Centre, Ill., 14 July 1870; died 22 July 1870, and was buried at Bradford, Ill.

15700 VIII. **Elias Anson Hulbert,** b. at Lee Centre, Ill., 9 Sept. 1871; died 12 Dec. 1871, and was buried at Bradford, Ill.

15701 IX. **Lena Marquetta Hulbert,** b. at Lee Centre, Ill., 17 Sept. 1872.

15702 X. **Hester Mabel Hulbert,** b. at Marble, Neb., 26 Aug. 1875.

Child of Harlan Page and Mariette Eliza (Osborn) Parmelee. 8368

15703 I. ——— **Parmelee,** a dau., b. 10 Sept. 1875.

Child of Caleb Nathan and Mittie Clarinda (Smith) Hoyt. 8381

15704 I. **Mittie Belle Hoyt,** b. at 158 Wolf Street, Syracuse, N. Y., 30 July 1875.

Chil. of George Kirtland and Mary Johnson (Osborn) Field. 8387

15705 I. **Mary Elizabeth Field,** b. at Durham, N. Y., 15 Jan. 1842; married at Galesburgh, Mich., 2 Dec. 1869, by Rev. Warren F. Day, Congregational, to **Lyman Van Voorhis,** a farmer, son of Henry and Margaret (Daly) Van Voorhis, of Fisher's, N. Y. He was born at Decatur, N. Y., 17 Oct. 1841. They were living at Fisher's in Ap. 1876. 19584

15706 II. **Helen Amelia Field,** b. at Phelps, N. Y., 7 Ap. 1845; married at Galesburgh, Mich., 4 Feb. 1873, by Rev. Warren F. Day, Congregational, to **Truman Hill Johnson,** a farmer, son of Charles and Sarah (Wiser) Johnson, of Northeast, Penn. He was born at Galesburgh, 6 Jan. 1848. They were living at Battle Creek, Mich., in Ap. 1876. 19586

15707 III. **Ambrose Philo Field,** b. at Phelps, N. Y., 4 Feb. 1849; a farmer; married at Galesburgh, Mich., 18 Nov. 1873, by Rev. Warren F. Day, Congregational, to **Caroline Holmes,** dau. of Hamlin and Jane (Abbott) Holmes, of Galesburgh, where she was born 4 Dec. 1857. He died at Timberville, Ohio, 10 Oct. 1874, and was buried at Galesburgh. She was living at Galesburgh in Ap. 1876, without children.

15708 IV. **Frances Eveline Field,** b. at Spencerport, N. Y., 25 Aug. 1854; and was living at Galesburgh, Mich., in Ap. 1876, unmarried.

Chil. of Edward Butler and Jane Booth (Lambert) Osborne. 8391

15709 I. **Harriet Booth Osborne,** b. at Danbury, Conn., 21 June 1842; was living with her parents, at Poughkeepsie, N. Y., in Jan. 1876, unmarried. She has returned to the faith of her great-great-grandfather, Moses Osborn, and is a communicant of the Protestant Episcopal Church. 200

15710 II. **Edward Lambert Osborne,** b. at Danbury, Conn., 18 June 1844; was living with his parents, at Poughkeepsie, N. Y., in Jan. 1876; assistant editor of the *Poughkeepsie Telegraph and Daily Press.*

15711 III. **Morris B. Osborne,** b. at Danbury, Conn., 1 Aug. 1846; married at Poughkeepsie, N. Y., 24 Dec. 1872, **Elizabeth Morris,** dau. of William Thomas and Margaret (Lewis) Morris, of South Bangor, Va. She was born at Lancaster, Ohio, 16 Feb. 1852. They were living at Poughkeepsie in Jan. 1876; and he was then a clerk in his father's office. 19587

15712 IV. **Joseph Henry Osborne,** twin, b. at Danbury, Conn., 30 June 1849; a printer; married at Peekskill, N. Y., 18 Oct. 1871, **Mary Moore,** dau. of William and Mina Elizabeth (Agnew) Moore, of Poughkeepsie, N. Y., where she was born 29 July 1851. He enlisted, as musician, in Co. B, 98th Reg. of N. Y. S. Vol. Infantry; served for two years; and was discharged at the end of the war. They settled at Poughkeepsie; where he died of consumption, 15 June 1872, without children, and was buried in Poughkeepsie Rural Cemetery.

15713 V. **Catharine Hamar Osborne,** twin, b. at Danbury, Conn., 30 June 1849; died at Poughkeepsie, N. Y., 11 July 1865, and was buried in Poughkeepsie Rural Cemetery.

15714 VI. **Charles Reed Osborne,** b. at Danbury, Conn., 11 June 1851; was living with his parents, at Poughkeepsie, N. Y., unmarried, in Jan. 1876; an accountant and assistant editor in his father's office.

15715 VII. **William Benton Osborne,** b. at Poughkeepsie, N. Y., 4 Sept. 1854; and was living there in Jan. 1876; collector in his father's office.

15716 VIII. **Norman John Osborne,** b. at Poughkeepsie, N. Y., 5 March 1857.

Chil. of William and Harriet (Brown) Osborne. 8392

15717 I. **William Osborne,** b. at Danbury, Conn., 18 Sept. 1844; a cotton-sampler; married, and settled at Mobile, Ala., where they were still living in Nov. 1873.

15718 II. **Mary Osborne,** b. at Danbury, Conn., in Sept. 1846; married ——— **Elmer;** and settled at Mobile, Ala., where they were still living in Nov. 1873.

15719 III. **Ellen Osborne,** b. at Mobile, Ala.; and was living there in Nov. 1873, with her parents.

15720 IV. **Isabel Osborne,** b. at Mobile, Ala.; and died there, in infancy.

15721 V. **Ida Osborne,** b. at Mobile, Ala.; and was living there in Nov. 1873, with her parents.

15722 VI. **Minnie Osborne,** twin, b. at Mobile, Ala., in 1863.

15723 VII. **Lilly Osborne,** twin, b. at Mobile, Ala., in 1863.

Chil. of Levi and Mary Emma (Moffatt) Osborne. {8396 8510

15724 I. **Julia Margaret Osborne,** b. at Danbury, Conn., 15 Jan. 1852; was living at 11 Prospect Avenue, Buffalo, N. Y., in Feb. 1876, unmarried.

15725 II. **George Shepard Osborne,** b. at Danbury, Conn., 22 July 1853; was living at 11 Prospect Avenue, Buffalo, N. Y., in Feb. 1876, unmarried.

15726 III. **Augusta Kümmel Osborne,** b. at Danbury, Conn., 16 May 1857; was living at 11 Prospect Avenue, Buffalo, N. Y., in Feb. 1876, unmarried.

15727 IV. **Emma Lena Osborne,** b. at Danbury, Conn., 15 Dec. 1866.

Chil. of Nathan and Sarah Jane (Simmons) Dikeman. 8400

15728 I. **Julia Clark Dikeman,** b. at Waterbury, Conn., 31 Aug. 1853; and was living there, unmarried, in Nov. 1873, with her parents.

15729 II. **Helen Louise Dikeman,** b. at Waterbury, Conn., 12 Nov. 1855; died at Waterbury, 21 Dec. 1860, and was buried there, in Riverside Cemetery.

15730 III. **Henry Nathan Dikeman,** b. at Waterbury, Conn., 15 Jan. 1861.

15731 IV. **William Willey Dikeman,** b. at Waterbury, Conn., 28 July 1865.

Chil. of Lemuel Dickinson and Lucy Maria (Shepard) Smith. 8402

15732 I. **Charles Shepard Smith,** b. at Waterbury, Conn., 28 Oct. 1848; died at Waterbury, 12 May 1850, and was buried there, in Riverside Cemetery.

15733 II. **Mary Shepard Smith,** b. at Waterbury, Conn., 6 Sept. 1851; died at Waterbury, 17 Aug. 1853, and was buried there, in Riverside Cemetery.

15734 III. **Ellen Shepard Smith,** b. at Waterbury, Conn., 10 June 1856; was living at Boston, Mass., with her father, in Nov. 1873.

15735 IV. **Sarah Shepard Smith,** b. at Waterbury, Conn., in Sept. 1858; died at New Haven, Conn., 29 Nov. 1862, and was buried in Riverside Cemetery, Waterbury.

Child of Owen Brown and Mary Watson (Shepard) King. 8403

15736 I. **Lucy Ellen King,** b. at Waterbury, Conn., 23 Dec. 1857; was adopted by her mother's cousin, Henry Dikeman, of Northampton, Mass.; and was living at the latter place in Nov. 1873, known by the name of Lily King Dikeman.

Child of Theodore Ives and Sarah Ellen (Shepard) Driggs. 8406

15737 I. **Mary Ellen Driggs,** b. at Waterbury, Conn., 27 Dec. 1856; died at Waterbury, 23 July 1857, and was buried there, in Riverside Cemetery.

Chil. of Thomas Edward and Certrude Maria (Wright) Shepard. 8407

15738 I. **Charles Thomas Shepard,** b. at Waterbury, Conn., 15 June 1869; died at Waterbury, 20 July 1869, and was buried there, in Riverside Cemetery.

15739 II. **Lucy Emma Shepard,** b. at Waterbury, Conn., 19 Sept. 1870.

15740 III. **Thomas Watson Shepard,** b. at Waterbury, Conn., 8 Sept. 1873.

Child of La Fayette and Jane (Gregory) Crosby. 8409

15741 I. **Osborn Crosby,** b. at Monroeville, Ohio, 26 Sept. 1856; and was living at Chicago, Ill., in Ap. 1876.

Chil. of George Washington and Frances Ann (Taylor) Getman. 8424

15742 I. **George Taylor Getman,** b. at Lyons, N. Y., 4 June 1873.

15743 II. **Frank Lawton Getman,** b. at Lyons, N. Y., 3 June 1875.

15744 III. **William Tweedy Getman,** b. at Lyons, N. Y., 27 Sept. 1876.

Chil. of William Henry and Emily (Taylor) Stout. 8425

15745 I. **William Taylor Stout,** b. at 81 Niagara Street, Syracuse, N. Y., 1 Feb. 1870.

15746 II. **Emily M. Stout,** b. at 68 Gifford Street, Syracuse, N. Y., 29 Jan. 1871.

Child of Benjamin Kelsey and Mary Freeman (Carley) Taylor. 8426

15747 I. **Fanny Talcott Taylor,** b. at Buffalo, N. Y., 22 Oct. 1874.

Child of Samuel and Louisa (Taylor) Smith. 8429

15748 I. **Samuel Tweedy Smith,** married, and settled at Buffalo, N. Y., where he was still living in May 1876. He served in the war of 1861, in a New York regiment.

Child of John Leveridge and Ella Augusta (Hadley) Taylor. 8431

15749 I. **Alfred Elias Taylor,** b. at New York City, 6 June 1868.

Chil. of Levi Hathaway and Frances Ann (Tweedy) Rumrill. 8435

15750 I. **Mary Frances Rumrill,** b. at Buffalo, N. Y., 28 Nov. 1848; married **George E. Laverack.** 19588

15751 II. **Susan Bailey Rumrill,** b. at Buffalo, N. Y., 12 Aug. 1850.

15752 III. **Fanny Rumrill,** b. at Buffalo, N. Y., 15 March 1856.

15753 IV. **Florence Doty Rumrill,** b. at Buffalo, N. Y., 14 Sept. 1866.

Child of Edwin Augustus and Elizabeth (Tweedy) Holbrook. 8436

15754 I. **Clarissa Elizabeth Holbrook,** b. at Buffalo, N. Y., 16 March 1855.

Chil. of Francis James and Harriet (Tweedy) Atwater. 8437

15755 I. **Jenny Atwater,** b. at Buffalo, N. Y., 27 Oct. 1855.

15756 II. **William Tweedy Atwater,** b. at Buffalo, N. Y., 20 June 1859.

Child of Frederick Eugene and Jane Cameron (Mullender) Barnard. 8442

15757 I. **Frederick Barnard,** b. at Greene, N. Y., 26 Oct. 1849; was living at Indianapolis, Ind., in Feb. 1876, unmarried.

Chil. of William Osborn and Catharine Elizabeth (Allyn) Barnard. 8443

15758 I. **Laurinda Sophia Barnard,** b. at Cortland Village, N. Y., 12 Feb. 1842; married there, 7 Sept. 1870, **William Henry Allyn,** son of William Henry and Maria (Butler) Allyn. They dwelt at Cortland Village; and 19589

then settled at Mason City, Iowa, where they were still living in March 1876.

15759 II. **William Allyn Barnard,** b. at Cortland Village, N. Y., 2 July 1844; died there, 2 March 1848, and was buried in Cortland Rural Cemetery.

15760 III. **Charles Edward Barnard,** b. at Cortland Village, N. Y., 15 Oct. 1849; died there, 22 May 1852, and was buried in Cortland Rural Cemetery.

15761 IV. **Mary Allyn Barnard,** b. at Cortland Village, N. Y., 1 July 1853; died there, 22 Feb. 1854, and was buried in Cortland Rural Cemetery.

15762 V. **Minnie Catharine Barnard,** b. at Cortland Village, N. Y., 22 Nov. 1856; died there, 7 Nov. 1862, and was buried in Cortland Rural Cemetery.

15763 VI. **Lucius Allyn Barnard,** b. at Cortland Village, N. Y., 27 March 1859; was living with his parents in March 1876, at Mason City, Iowa.

Chil. of Benjamin and Julia Ann (Barnard) Thurber. 8444

15764 I. **Susan Barnard Thurber,** b. at Greene, N. Y., 11 Dec. 1846; married there, 16 Nov. 1870, by Rev. Ferdinand Rogers, Episcopal, to **James Dallas Cowles,** son of Myron and Mariette (Towslee) Cowles, of Greene, where he was born 21 July 1845. They dwelt at Greene till 8 Aug. 1871; at Middletown, N. Y., till 16 Ap. 1872; and then returned to Greene, where she was living in March 1876. He perished on the Pacific Ocean, 4 Nov. 1875, in the steamship Pacific, which left Victoria, Vancouver Island, for San Francisco, Cal., on the morning of that day, and was wrecked the same evening, forty miles from land. 19592

15765 II. **Robert Barnard Thurber,** b. at Greene, N. Y., 19 June 1849; a marine on U. S. Steamer Powhatan, in March 1876; unmarried.

15766 III. **William Hatch Thurber,** b. at Greene, N. Y., 18 July 1851; a druggist; married at Addison, N. Y., 30 Aug. 1871, **Florence Augusta Turk,** dau. of David and Emily (Blanchard) Turk, of Addison, where she was born 18 Jan. 1855. He settled at Addison in Nov. 1868; and they were living there in March 1876. 19593

15767 IV. **Mary Elizabeth Thurber,** b. at Greene, N. Y., 9 May 1855; 19595

married there, 12 March 1874, by Rev. Ferdinand Rogers, Episcopal, to **Julian Stratton Wood,** a druggist, son of Horace Jefferson and Diana (Stratton) Wood, of Oxford, N. Y., where he was born 13 March 1853. They settled at Greene, and were living there in March 1876.

Child of George W. and Susan Jenkins (Barnard) Griswold. 8446

15768 I. **Julia Barnard Griswold,** b. at Greene, N. Y., in 1849; died in the same year.

Chil. of Robert Paddock and Margaret Helen (Welch) Barnard. 8447

15769 I. **Edward Arnold Barnard,** b. at Greene, N. Y., 26 June 1852; a merchant; married there, 8 Oct. 1872, **Harriet Lyon,** dau. of Henry Augustus and Harriet Elvira (Dyer) Lyon, of Greene. She was born at Union, N. Y., 26 Jan. 1851. They settled at Greene, and were living there in May 1876.

15770 II. **Catharine Laurinda Barnard,** b. at Greene, N. Y., 31 July 1858; died at Greene, 26 March 1863, and was buried there.

15770a III. **Charles Henry Barnard,** b. at Greene, N. Y., 16 May 1865.

Chil. of George Paddock and Anna Barnard (Van Rensselaer) Barnard. 8449

15771 I. **Wendell Van Rensselaer Barnard,** b. at Grand Rapids, Mich., in Sept. 1860.

15772 II. **Charles Edward Barnard,** b. at Grand Rapids, Mich., in Dec. 1861.

15773 III. **Laurinda Barnard,** b. at Grand Rapids, Mich., in Nov. 1863.

15774 IV. **Susan Barnard,** b. at Grand Rapids, Mich., 16 June 1866.

Chil. of William Joseph and Caroline Cornelia (Avery) A'Hearn. 8452

15775 I. **Catharine A'Hearn,** b. at Greene, N. Y., 6 July 1850; and was living there in March 1876, unmarried.

15776 II. **William Avery A'Hearn,** b. at Greene, N. Y., 28 Aug. 1854; and was living there in March 1876, unmarried.

Chil. of Benjamin Franklin and Juliana (Osborn) Folger. 8456

15777 I. **Arthur Folger,** b. at New York City, 28 Oct. 1851; died at Sacramento, Cal., 18 Dec. 1856, and was buried in the City Cemetery.

15778 II. **Alfred Gilbert Folger,** b. at Sacramento, Cal., 4 Ap. 1854; a book-keeper; was living at Sacramento in Feb. 1876, unmarried.

15779 III. **George Barnard Folger,** b. at Sacramento, Cal., 13 Ap. 1856; and was living there in Feb. 1876.

Child of George and Juliana (Osborn) Hancock. 8456

15780 IV. **Benjamin Franklin Hancock,** b. twelve miles north of Sacramento, Cal., 31 Dec. 1870.

Chil. of Henry Orson and Elizabeth McArthur (Osborn) Seymour. 8457

15781 I. **Henry Irving Seymour,** b. twelve miles north of Sacramento, Cal., 25 July 1861.

15782 II. **Arthur Seymour,** b. twelve miles north of Sacramento, Cal., 15 Dec. 1864.

15783 III. **Kent Jarvis Chase Seymour,** b. at Sacramento, Cal., 16 Nov. 1868.

Chil. of Francis R. and Sarah Jane (Osborn) Folger. 8458

15784 I. **Helen Folger,** b. at Sacramento, Cal., 11 Feb. 1855; died at Benicia, Cal., 15 June 1856, and was buried in the City Cemetery, Sacramento.

15785 II. **Hamlin Folger,** b. at Sacramento, Cal., 24 Ap. 1857; died there, 25 Oct. 1857, and was buried in the City Cemetery.

15786 III. **Gertrude Folger,** b. at Sacramento, Cal., 5 Nov. 1859; died there, 9 June 1863, and was buried in the City Cemetery.

15787 IV. **Jane McArthur Folger,** b. at San Francisco, Cal., 30 Oct. 1862.

Chil. of Horatio Nelson and Harriet Mary (Osborn) Stevens. 8461

15788 I. **Marietta Stevens,** b. at Rocklin, Cal., 8 Dec. 1869.

15789 II. **John William Stevens,** b. at San Francisco, Cal., 27 Ap. 1871.

15790 III. **Hosmer Stevens,** b. at Sacramento, Cal., in Dec. 1872; died there, 8 Oct. 1873, and was buried in the City Cemetery.

Chil. of William Augustus and Minnie (Osborn) Grover. 8462

15791 I. **Alice Kibbe Grover,** b. at San Francisco, Cal., 26 Dec. 1864.

15792 II. **Harriet Grover,** b. at San Francisco, Cal., 4 Dec. 1870.

Chil. of Levi and Caroline Avery (Osborn) Wilsey. 8465

15793 I. **Catharine Augusta Wilsey,** b. at Sacramento, Cal., 21 Nov. 1857.

15794 II. **Aurelia Osborn Wilsey,** b. at Sacramento, Cal., 26 May 1859.

15795 III. **Alice May Wilsey,** b. at Sacramento, Cal., 21 June 1860.

15796 IV. **Charlotte Polly Wilsey,** b. at Punta Arenas, Cal., 3 Dec. 1861.

15797 V. **Carleton Levi Wilsey,** b. at Sacramento, Cal., 16 Nov. 1866.

Chil. of Robert Folger and Eleanor Chandler (Anthony) Osborn. 8466

15798 I. **Eloise Osborn,** b. at Sacramento, Cal., 30 Dec. 1857.

15799 II. **Frederick Alexander Osborn,** b. at Sacramento, Cal., 6 May 1862.

15800 III. **Caroline Wilsey Osborn,** b. at San Francisco, Cal., 11 Nov. 1864.

15801 IV. **Laura Terry Osborn,** b. at San Francisco, Cal., in July 1870.

Chil. of Charles Eliot and Susan Folger (Osborn) Abbot. 8467

15802 I. **Charles Eliot Abbot,** b. at San Francisco, Cal., 7 Feb. 1868.

15803 II. **Homer Osborn Abbot,** b. at Elko, Nevada, 2 July 1871.

15804 III. **Lucy Catharine Abbot,** b. at Elko, Nevada, 9 Aug. 1873.

15805 IV. ——— **Abbot,** a son, b. at Elko, Nevada, 5 Oct. 1875; died on the same day.

Chil. of Homer Elnathan and Jessie R. (Miller) Osborn. 8469

15806 I. **Edwin Taggard Osborn,** b. at San Francisco, Cal., 8 June 1868.

15807 II. **Robert Folger Osborn,** b. at San Francisco, Cal., 20 Jan. 1870.

15808 III. **Walter Haskell Osborn,** b. at San Francisco, Cal., 28 Dec. 1872.

Chil. of Edwin Whitimore and Annie Folger (Osborn) Taggard. 8471

15809 I. **John Langdon Taggard,** b. at San Francisco, Cal., 19 Jan. 1868.

15810 II. **Ellen Leslie Taggard,** b. at San Francisco, Cal., 31 Aug. 1869.

15811 III. **Anita Taggard,** b. at San Francisco, Cal., 16 July 1875.

Chil. of Frank Folger and Mary Ann (Davis) Osborn. 8472

15812 I. **Charles Davis Osborn,** twin, b. at 9 Hubbard Street, San Francisco, Cal., 19 May 1874; died at the same place, 16 Aug. 1874, and was buried in the Odd Fellows' Cemetery.

15813 II. **Frank Homer Osborn,** twin, b. at 9 Hubbard Street, San Francisco, Cal., 19 May 1874; died at the same place, 26 July 1874, and was buried in the Odd Fellows' Cemetery.

Child of Walter Williams and Clara (Osborn) Haskell. 8473

15814 I. **Lola Lee Haskell,** b. at 2209 Fillmore Street, San Francisco, Cal., 22 Jan. 1873.

Chil. of Joseph and Clara Cecilia (Osborn) Elliott. 8481

15815 I. **Clara Edith Elliott,** b. at 358 East Eighth Street, New York, 9 Aug. 1871; died 16 Aug. 1871, and was buried in the Cemetery of the Evergreens, Long Island, N. Y.

15816 II. **Clara Edith Elliott,** b. at 358 East Eighth Street, New York, 7 Jan. 1873.

15817 III. **Charlotte Elliott,** b. at 358 East Eighth Street, New York, 16 Aug. 1875,

---

Chil. of Ralph Pratt and Hannah Mary (Osborn) Myers. 8483

15818 I. **Elizabeth Augusta Myers,** b. at Akron, Ohio, 26 Jan. 1846; married at Cleveland, Ohio, 25 Sept. 1867, **Nathaniel Schneider,** a physician, born in Wentworth Co., C. W., in 1839, son of John and Rhoda (Churchill) Schneider. They settled at Cleveland, and were living there in Ap. 1876, without children. He was then dean of the Cleveland Homœopathic College; at which he graduated in 1864.

15819 II. **Charles Myers,** b. at Akron, Ohio, 18 Jan. 1849; died there, 11 Aug. 1849, and was buried in Woodland Cemetery, Cleveland, Ohio.

15820 III. **Ralph Pratt Myers,** b. at Akron, Ohio, 11 Aug. 1850; died at

Horseheads, N. Y., 25 May 1855, and was buried in Woodland Cemetery, Cleveland, Ohio.

15821 IV. **Henry Eugene Myers,** b. at Akron, Ohio, 27 March 1857; grad. at the Highland Military Academy, Worcester, Mass., in 1875; and was living at Cleveland, Ohio, in Ap. 1876, unmarried; a clerk.

15822 V. **William Osborn Myers,** b. at Cleveland, Ohio, 1 Nov. 1860; died there, 12 March 1863, and was buried in Woodland Cemetery.

Chil. of Loring William and Isabella (Stead) Osborn. 8484

15823 I. **Hannah Mary Osborn,** b. at Knowersville, N. Y., 3 Feb. 1850; 19596
married in the parsonage of the M. E. Church at State Road, in Guilderland, N. Y., 16 Feb. 1870, by Rev. Demas Breaux, to **William James Tree,** an instructor in music, son of Thomas and Rachel (Fisher) Tree, of Guilderland, where he was born. They were living at Schenectady, N. Y., in March 1876.

15824 II. **Orville Chittenden Osborn,** b. at Knowersville, N. Y., 20 May 1852; married at Tarrytown, N. Y., 18 Sept. 1875, by Rev. Mr. Spencer, Protestant Episcopal, to **Hannah Tryphosa Tree,** dau. of John Boots and Harriet Eliza (Saxby) Tree, of Tarrytown. She was born in Sussex, Eng., 20 Sept. 1852. They were living at 13 Yates Street, Albany, N. Y., in March 1876.

15825 III. **Jane Elizabeth Osborn,** b. at Knowersville, N. Y., 30 Sept. 1854; and was living there in March 1876, with her father.

15826 IV. **Calvin McKinney Osborn,** b. at Mechlenburgh, N. Y., 14 Feb. 1859; a student in music.

15827 V. **Anna Belle Osborn,** b. at Guilderland Centre, N. Y., 11 Feb. 1866.

15828 VI. **Lucy Hawkins Osborn,** b. at Knowersville, N. Y., 22 Oct. 1869.

Chil. of Ransom Payson and Caroline (Kahlo) Osborn. 8486

15829 I. **Harriet E. Osborn,** b. at Napoleon, Ohio, 13 Jan. 1864.

15830 II. **Nelly F. Osborn,** b. at Napoleon, Ohio, 15 Sept. 1865.

Chil. of James Muir and Huldah Aurelia (Wheeler) Osborn. 8487

15831 I. **Louis Albert Osborn,** b. at Cleveland, Ohio, 27 May 1865.

15832 II. **William Orville Osborn,** b. at Cleveland, Ohio, 3 Sept. 1867.

15833 III. **Emma May Osborn,** b. at Cleveland, Ohio, 1 Sept. 1869.

Chil. of Charles Bulkley and Sarah Ann (Osborn) Squire. 8488

15834 I. **Martha Carey Squire,** b. at Defiance, Ohio, 21 Ap. 1864.

15835 II. **Mary Gertrude Squire,** b. at Defiance, Ohio, 19 Jan. 1866.

15836 III. **Charles Edward Squire,** b. at Defiance, Ohio, 23 Jan. 1875.

Chil. of Alanson Thorp and Catharine Arnette (Chisholm) Osborn. 8491

15837 I. **William Allan Osborn,** b. at 43 Euclid Avenue, Cleveland, Ohio, 27 Oct. 1869.

15838 II. **Jean Osborn,** b. at 11 Granger Street, Cleveland, Ohio, 17 Sept. 1874.

Chil. of Austin Woodruff and Harriet (Osborn) De Frate. 8494

15839 I. **Annetta De Frate,** b. at Oak Hill, N. Y., 7 Sept. 1860.

15840 II. **Adeline De Frate,** twin, b. at Oak Hill, N. Y., 28 May 1862.

15841 III. **Francis Allen De Frate,** twin, b. at Oak Hill, N. Y., 28 May 1862.

15842 IV. **Amanda Jane De Frate,** b. at Fruitport, Mich., 25 March 1867

15843 V. **Harriet May De Frate,** b. at Fruitport, Mich., 2 Aug. 1869.

15844 VI. **Mary Avis De Frate,** b. at Faribault, Minn., 23 July 1872.

15845 VII. **Florence De Frate,** b. at Faribault, Minn., 24 July 1875.

Chil. of Henry Oscar and Eliza (Osborn) Hampson. 8495

15846 I. **Frederick Hampson,** b. at Akron, Ohio, 17 March 1858.

15847 II. **Clara Hampson,** b. at Akron, Ohio, 10 Oct. 1860.

Chil. of Zina Whittlesey and Laura (Osborn) Snyder. 8496

15848 I. **Winifred Snyder,** b. at Glenville, Conn., 21 Dec. 1864.

15849 II. **Louise Snyder,** b. at Oak Hill, N. Y., 17 Sept. 1866.

15850 III. **Jessie Snyder,** b. at Preston Hollow, N. Y., 2 March 1868.

15851 IV. **Albert Leroy Snyder,** b. at Minneapolis, Minn., 28 Nov. 1872.

15852 V. **Alice Snyder,** b. at Minneapolis, Minn., 6 Aug. 1875; died 7 Oct. 1875.

Chil. of Luther and Alice Maria (Morman) Osborn. 8497

15853 I. **Allen Laing Osborn,** b. at Minneapolis, Minn., 10 Oct. 1867.

15854 II. **Anna Osborn,** b. at Minneapolis, Minn., 27 Feb. 1869.

15855 III. **Luther Osborn,** b. at Minneapolis, Minn., 3 Aug. 1872.

Chil. of Julius Frederick Hellaman and Mary (Osborn) Miller. 8498

15856 I. **Jennie May Miller,** b. at Lockport, N. Y., 24 Sept. 1866.

15857 II. **Frank Tremain Miller,** b. at Lockport, N. Y., 30 Ap. 1869.

15858 III. **Agnes Bertha Miller,** b. at Clio, Mich., 2 Aug. 1875.

Chil. of John Cross and Elizabeth (Osborn) Kenyon. 8503

15859 I. **Curtis Osborn Kenyon,** b. at Durham, N. Y., 10 Dec. 1861.

15860 II. **Nelly Cordelia Kenyon,** b. at Durham, N. Y., 18 Aug. 1868.

Child of William and Cordelia Roggen (Osborn) Van Wagoner. 8505

15861 I. **Ida May Van Wagoner,** b. at Durham, N. Y., 28 Dec. 1874.

Chil. of Edwin Curtis and Lucinda (Foshay) Moffatt. 8507

15862 I. **Caroline Halsey Moffatt,** b. at 22 Greenwich Avenue, New York, 24 May 1849; married in the Church of the Messiah, Brooklyn, N. Y., 20 June 1872, by Rev. Robert E. Duane, D.D., Episcopal, to **Thomas Woolson Lowell,** a book-keeper, born at Claremont, N. H., 26 May 1841, son of Ezra and Mary Ann (Woolson) Lowell. They were living at 50 Fort Greene Place, Brooklyn, in March 1876. 19597

15863 II. **Mary Curtis Moffatt,** b. at 22 Greenwich Avenue, N. Y., 7 Oct. 1850; married in the Hanson Place Methodist Episcopal Church, Brooklyn, N. Y., 29 Sept. 1874, by Rev. Emory J. Haynes, to **Henry Austin Cross,** a salesman, son of Austin and Harriet (Childs) Cross, of Greigsville, N. Y. He was born at Cincinnati, Ohio, 2 Feb. 1840. They were living at 50 Fort Greene Place, Brooklyn, in March 1876.

15864 III. **Anthony Moffatt,** b. at 22 Greenwich Avenue, New York, 12 July 1852; died in Oxford Street, Brooklyn, N. Y., 12 Sept. 1854, and was buried in Greenwood Cemetery.

15865 IV. **Edwin Curtis Moffatt,** b. in Oxford Street, Brooklyn, N. Y., 6 July 1854; was living with his mother in March 1876, at 24 Elliott Place, Brooklyn; a salesman.

15866 V. **Julia Curtis Moffatt,** b. in Oxford Street, Brooklyn, N. Y., 5 Aug. 1856; was living with her mother in March 1876.

15867 VI. **Euphemia Shatzel Moffatt,** b. in Oxford Street, Brooklyn, N. Y., 11 Aug. 1858; was living with her mother in March 1876.

Chil. of August and Julia Curtis (Moffatt) Kümmel. 8508

15868 I. **Emma Kümmel,** was living at Kansas City, Mo., in Nov. 1873.

15869 II. **Mary Kümmel,** was living at Kansas City, Mo., in Nov. 1873.

Chil. of John Hunt and Mary Henrietta (Curtis) Fowle. 8515

15870 I. **John Curtis Fowle,** b. at Northampton, Mass., 30 Sept. 1851; was secretary of a mining company, at Michigamme, Mich., in Jan. 1874; unmarried.

15871 II. **Edwin Hunt Fowle,** b. at Northampton, Mass., 11 Jan. 1855; and was living there in Jan. 1874, with his parents.

15872 III. **Julia Henrietta Fowle,** b. at Northampton, Mass., 14 Oct. 1859.

Chil. of Allen Stansbury and Mary Elizabeth (Lyon) Curtis. 8523

15873 I. **Ella Curtis,** b. at New York City, 13 Nov. 1846; married there, 28 Ap. 1871, **Angelo Codoni,** a salesman, who died at New York, 11 March 1872, without children.

15874 II. **Paul Allen Curtis,** b. at New York City, 6 Jan. 1850; an accountant; was living at New York in Nov. 1873, unmarried.

15875 III. **Walter Curtis,** b. at New York City; and died there, when 7 or 8 years old.

15876 IV. **Alfred Leonard Curtis,** b. at New York City.

15877 V. **Grace Curtis,** b. at New York City.

Chil. of Henry Ormond and Catharine Stansbury (Curtis) Pinneo. 8524

15878 I. **Gertrude Pinneo,** b. at New York City, 28 Aug. 1847; was living with her parents in Nov. 1873, at Greenwich, Conn., unmarried.

15879 II. **Louis Ormond Pinneo,** b. at New York City, 8 Oct. 1850; a salesman; was living at New York in Nov. 1873, unmarried.

15880 III. **Albert Henry Pinneo,** b. at New York City, 15 Feb. 1852; an accountant, in the National Exchange Bank, New York, in Nov. 1873; unmarried.

15881 IV. **Clarence Pinneo,** b. at New York City, 8 Dec. 1856; a bookkeeper; was living at New York in Nov. 1873.

15882 V. **Alfred Walker Pinneo,** b. at Milford, Conn., 24 Jan. 1866.

Chil. of Theodore Wallace and Mary Cecilia (Curtis) Todd. 8525

15883 I. **Mary Caroline Todd,** b. at New York City, 8 July 1853; and was living there with her father, unmarried, in Nov. 1873.

15884 II. **William Whetten Todd,** b. at New York City, 6 Oct. 1855.

15885 III. **Minnie Celia Todd,** b. at New York City, 3 Sept. 1857; died there, 4 Feb. 1858, and was buried in Greenwood Cemetery, Brooklyn, L. I.

15886 IV. **Perry Curtis Todd,** b. at New York City, 22 Dec. 1859.

15887 V. **Theodore Augustus Todd,** b. at New York City, 3 Sept. 1862.

15888 VI. **Roosevelt Duffie Todd,** b. at New York City, 17 Oct. 1865.

15889 VII. **Hurlbut Todd,** b. at New York City, 29 Nov. 1867.

Chil. of William Henry and Annie (Martin) Curtis. 8527

15890 I. **William Henry Curtis,** b. at Orange, N. J., 17 Sept. 1859.

15891 II. **Mary Cecilia Curtis,** b. at Orange, N. J., 27 Nov. 1862.

15892 III. **Frederick Martin Curtis,** b. at New York City, 31 March 1864; died in March 1868, at Orange, N. J., and was buried in Greenwood Cemetery, Brooklyn, L. I.

15893 IV. **Pauline Curtis,** b. at Orange, N. J., 20 Aug. 1867.

15894 V. **Frank Curtis,** b. at Orange, N. J., 22 Aug. 1869.

15895 VI. **Annie Augusta Curtis,** b. at Orange, N. J., 28 May 1873.

Chil. of Cornelius Brinkman and Irene Augusta (Curtis) Outcalt. 8531

15896 I. **Mary Cecilia Outcalt,** b. at New York City, 10 Ap. 1868; died there, 25 May 1873, and was buried in Greenwood Cemetery, Brooklyn, L. I.

15897 II. **Cornelius Brinkman Outcalt,** b. at New York City, 20 May 1871.

Chil. of William Van de Water and Amy Cornell (McIntire) Curtis. 8534

15898 I. **Joseph Osborn Curtis,** b. at New York City, 25 May 1849; a salesman; was living at New York in Nov. 1873, unmarried.

15899 II. **Charles Henry Curtis,** b. at New York City, 7 Aug. 1850; died there, 2 Ap. 1853, and was buried in Trinity Cemetery.

15900 III. **William McIntire Curtis,** b. at New York City, 3 July 1852; died at Rochester, N. Y., 23 Feb. 1869, and was buried in Mount Hope Cemetery.

Chil. of Alfred Leonard and Maria Elizabeth (Hill) Curtis. 8536

15901 I. **Eleanor Maude Curtis,** b. at New York City, 1 March 1857; died there, 18 Sept. 1860, and was buried in Trinity Cemetery.

15902 II. **Georgina Pell Curtis,** b. at New York City, 19 Feb. 1859; was living with her grandmother, at 143 Fifth Avenue, New York, in Nov. 1873.

15903 III. **Isabel Curtis,** b. at New York City, 25 Jan. 1861; died there, 25 Feb. 1862, and was buried in Trinity Cemetery.

15904 IV. **Bertha Curtis,** b. at New York City, 25 Nov. 1862; was living with her grandmother, at 143 Fifth Avenue, New York, in Nov. 1873.

Chil. of Alfred Gardner and Adeline Allen (Curtis) Perry. 8537

15905 I. **Alfred Peckham Perry,** b. at Hell Gate, New York City, 29 Oct. 1855; was living with his mother, at 35 East 21st Street, New York, in Nov. 1873.

15906 II. **Joseph Curtis Perry,** b. at New York City, 17 Ap. 1857; died there, 19 March 1859, and was buried in Greenwood Cemetery, Brooklyn, L. I.

Child of Benjamin Tredwell and Gertrude Caroline Mary (Kümmel) Van Nostrand. 8542

15907 I. **Benjamin Tredwell Van Nostrand,** b. at 139 Clinton Avenue, Brooklyn, N. Y., 16 June 1864.

Child of Osborn Ely and Angeline Matilda (Reynolds) Bump. 8551

15908 I. **Anner Mary Bump,** b. at Osborn Hollow, N. Y., 11 Feb. 1852; died at the same place, 31 Dec. 1856, and was buried there.

Chil. of Roswell and Sarah Maria (Washburne) Bump. 8552

15909 I. **Roswell J. Bump,** b. at Binghamton, N. Y., 2 March 1858.

15910 II. **Edward Lorenzo Bump,** b. at Osborn Hollow, N. Y., 25 Ap. 1859.

15911 III. **Emma Louise Bump,** b. at Binghamton, N. Y., 25 July 1863.

15912 IV. **Elizabeth Bump,** b. at Binghamton, N. Y., 7 Feb. 1871.

Chil. of Jedediah and Deborah Ann (Stanley) Bump. 8555

15913 I. **Osborn Bump,** b. at Kirkwood, N. Y., 26 Ap. 1863; died at Binghamton, N. Y., 28 Sept. 1869, and was buried at Osborn Hollow, N. Y.

15914 II. **Anner Mary Bump,** b. at Binghamton, N. Y., 27 Jan. 1868.

15915 III. **Nelly Thayer Bump,** b. at Binghamton, N. Y., 28 July 1873.

Child of Herman Alberto and Mary Ann (Harrison) Bump. 8558

15916 I. **Cora May Bump,** b. at Binghamton, N. Y., 28 Jan. 1869.

Child of John Chamberlain and Adelaide (Dorr) Bump. 8559

15917 I. **William Osborn Bump,** b. at Binghamton, N. Y., 24 Aug. 1875; died there, 2 Dec. 1876, and was buried in Spring Forest Cemetery.

Child of Johnson and Ellen Antoinette (Everts) Attwood. 8561

15918 I. **Theodore Attwood,** b. at South Osborn Hollow, Conklin, N. Y., 2 Sept. 1853.

Chil. of Ely Osborn and Ellen Maria (Darling) Everts. 8562

15919 I. **Mary Elizabeth Everts,** b. at South Osborn Hollow, Conklin, N. Y., 20 July 1857.

15920 II. **Netty Ellen Everts,** b. at South Osborn Hollow, Kirkwood, N. Y., 24 Jan. 1860.

15921 III. **Betsey Eliza Everts,** b. at South Osborn Hollow, Kirkwood, N. Y., 29 July 1866.

Chil. of Jason and Lydia (Hurlburt) Jones. 8564

15922 I. **Alverton Jason Jones,** b. at West Cornwall, Vt., 29 Jan. 1830; married at Crown Point, N. Y., 5 March 1855, by Rev. Mr. Stevens, Congregational, to **Ellen C. Griswold;** and died at Burlington, Vt., 4 Nov. 1869. 19598

15923 II. **Ashley Ahira Jones,** b. at West Cornwall, Vt., 10 Aug. 1831; died in Australia, 20 Feb. 1854.

15924 III. **Harriet Ann Hazeltine Jones,** b. at West Cornwall, Vt., 14 Aug. 1835; married at Shoreham, Vt., 8 Sept. 1858, by Rev. K. Haven, Universalist, to **Bolivar Treadway;** and died 23 Sept. 1874. He died 29 Ap. 1877. 19602

15925 IV. **Edwin E. Jones,** b. at West Cornwall, Vt., 19 Ap. 1838; married at Crown Point, N. Y., 1 Jan. 1867, by Rev. Mr. Bush, Baptist, to **Harriet A. Buckman.**

15926 V. **Victor A. Jones,** b. at West Cornwall, Vt., 17 Feb. 1840; was wounded at Fortress Monroe, Va., in the war of 1861; returned to West Cornwall, where he died, 19 July 1862, and was buried.

15927 VI. **Marian F. Jones,** b. at West Cornwall, Vt., 24 May 1844; married there, 2 June 1862, by Rev. O. Olmstead, Congregational, to **Darwin E. Robinson,** who died 12 Oct. 1867. 19606

15928 VII. **Henry C. Jones,** b. at West Cornwall, Vt., 17 Sept. 1849; and was living there in Nov. 1877, unmarried.

Chil. of Julius and Lois (Fuller) Hurlburt. 8565

15929 I. **Jane Semantha Hurlburt,** b. at Cornwall, Vt., 11 Dec. 1832; married, 27 Nov. 1851, **Benjamin W. Ellis**; and died at Marion, Ark., 17 May 1861. 19607

15930 II. **Oscar Franklin Hurlburt,** b. at Cornwall, Vt., 28 Dec. 1834; married **Fanny Jones,** dau. of Rev. Zebulon Jones, of Cornwall; was admitted to the bar at Memphis, Tenn., and practised law for several years, in Arkansas; and was living at Middlebury, Vt., in May 1876, engaged in farming. 19610

15931 III. **Ann Eliza Hurlburt,** b. at Cornwall, Vt., 12 May 1837; married, 4 Dec. 1858, **William La Fayette Hughes;** married (2d) **Thomas J. Williams;** and dwelt at Havilah, Cal., in March 1876.

15932 IV. **Walter Scott Hurlburt,** b. at Cornwall, Vt., 22 March 1841; a farmer; married there, 17 Sept. 1867, **Alice Juliette Turner,** dau. of William and Marcia Ann (Foot) Turner, of Cornwall, where she was born 21 Ap. 1848. They dwelt at Cornwall till 1870; in Wisconsin till 1872; and then returned to Cornwall, where they were still living in March 1876. 19613

15933 V. **Abby Cordelia Hurlburt,** b. at Cornwall, Vt., 7 Aug. 1843; and died there, 23 Aug. 1853.

15934 VI. **Edmund Julius Hurlburt,** b. at Cornwall, Vt., 2 Aug. 1849; was living at Havilah, Cal., in March 1876.

15935 VII. **Elmore Thomas Hurlburt,** b. at Cornwall, Vt., 29 Nov. 1851; and died there, 20 Aug. 1853.

Chil. of Horace and Laura (Cooper) Warner. 8569

15936 I. **Horace Cooper Warner,** b. at Shoreham, Vt., 22 Nov. 1828; and died there, 15 Ap. 1830.

15937 II. **Lester Lucius Warner,** b. at Shoreham, Vt., 21 March 1830; a farmer; married at Lima Centre, Mich., 7 Feb. 1854, by Rev. Hiram Elmer, Presbyterian, to **Dorothy Jane Lefurge,** dau. of Benjamin and Sophia (Freer) Lefurge, of Seneca, N. Y., where she was born 30 Ap. 1838. They dwelt at Lima, Mich., till 28 March 1867; at Dexter, Mich., till 10 Aug. 1869; at Lima again, till 20 March 1877; then settled at Dansville, Mich., and were living there in Feb. 1878. He was educated at Albion College, Albion, Mich. 19614a

15938 III. **Sarah Ann Warner,** b. at Lima, Mich., 14 Ap. 1833; was educated at the Normal School in Ypsilanti, Mich.; died at Detroit, Mich., 22 June 1876, unmarried.

15939 IV. **Mary Annie Warner,** b. at Lima, Mich., 3 Oct. 1839; married at Dexter, Mich., 22 June 1863, by Rev. Joseph Estabrook, Congregational, to **Byron McCutcheon,** a lawyer, son of James and Hannah (Tripp) McCutcheon, of Pembroke, N. H., where he was born 11 May 1836. They dwelt at Dexter till 1867; and then settled at Manistee, Mich., where they were still living in Nov. 1877. He was then a regent of the University of Michigan, at which he was graduated in the literary and law departments. He entered service in the war of 1861, as a captain in the 20th Reg. of Mich. Volunteers; was promoted to be colonel of the regiment; and, at the close of the war, was in command of the 2d Div., 1st Brig., 9th Corps, with the rank of brevet brig.-general. He was one of the presidential electors of Michigan in 1868. 19615

15940 V. **Horace Denison Warner,** b. at Lima, Mich., 7 Jan. 1847; and died there, 5 Aug. 1848.

Child of Willis and Betsey (Beebe) Warner. 8570

15941 I. **William Henry Warner,** a sergeant in Co. F, 20th Reg. of Mich. Vol. Infantry; was killed in battle, at Cold Harbor, Va., 3 June 1864.

Child of Amos Warren and Lucy (Warner) Davis. 8571

15942 I. **Emily Antoinette Davis,** b. at Sylvan, Mich., 8 Aug. 1835; married there, 4 Nov. 1856, **George Washington Lombard,** a lawyer, son of Benjamin and Lucinda (Tyler) Lombard; and settled at Hillsdale, Mich. He enlisted in the 4th Reg. of Mich. Volunteers; was mustered as captain, and soon promoted to be lieut.-col.; left Michigan, 25 June 1861, and served with his regiment till killed in the battle of The Wilderness, 6 May 1864. She married (2d) at Jackson, Mich., 5 Ap. 1875, **John D. North,** a physician. They were living at 43 Clinton Street, Jackson, in March 1876. 19620

Chil. of Dennis and Harriet Newell (Wines) Warner. 8572

15943 I. **Huldah Ann Warner,** b. at Lima, Mich., in March 1836; died at Lima in March 1836, and was buried there.

15944 II. **George Eliphalet Warner,** b. at Lima, Mich., 6 May 1837; died at Dexter, Mich., 24 Aug. 1840, and was buried there.

15945 III. **Georgiana Warner,** b. at Dexter, Mich., 13 July 1841; died at Dexter, 28 Dec. 1845, and was buried there.

Child of Dennis and Martha Ann (Murdock) Warner. 8572

15946 IV. **Charles Henry Warner,** b. at Dexter, Mich., 10 Dec. 1856; and was living there in Feb. 1876, with his parents.

Chil. of Jared and Azubah A. (Gage) Warner. 8574

15947 I. **Sarah Warner,** b. at Sylvan, Mich., 14 Aug. 1841; married **Darwin W. Boyd,** son of Harvey and Mercy (Peck) Boyd, of Sylvan, where they were living in March 1876. 19623

15948 II. **Ellen Augusta Warner,** b. at Sylvan, Mich., 11 March 1843; married **Charles P. Hill,** in Oct. 1858; and was living at Owosso, Mich., in March 1876. 19625

15949 III. **Antoinette Maria Warner,** b. at Sylvan, Mich., 14 Ap. 1845; died at Ingham, Mich., 18 March 1859, and was buried at Sylvan.

15950 IV. **Lucy Ann Warner,** b. at Sylvan, Mich., 3 July 1847; died at Sylvan, 8 July 1847, and was buried there.

15951 V. **Alice Matilda Warner,** b. at Sylvan, Mich., 30 Sept. 1852; and was living with her parents, unmarried, at Fleming, in Howell, Mich., in March 1876.

Chil. of Ira and Phebe Eleanor (Wines) Spaulding. 8578

15952 I. **Alonzo Elmer Spaulding,** b. at Sylvan, Mich., 26 Oct. 1834; an auctioneer; married at Allegan, Mich., 16 Jan. 1856, **Lilly Eunice Trull,** dau. of Jesse and Eveline (Munson) Trull, of Darlington, C. E., where she was born 13 March 1837. They have lived at Lakeville, Pontiac, Jackson, Saginaw, Bay City, Allegan, and Detroit, all in Mich.; and were dwelling at East Saginaw, Mich., in March 1876. He served in Co. L, 4th Reg. of Mich. Cavalry, in the war of 1861. 19626

15953 II. **Charles Wesley Spaulding,** b. at Sylvan, Mich., 28 May 1836; a dealer in boots and shoes; married at Chesterfield, Mich., 13 Dec. 1869, by Rev. S. D. Breed, Congregational, to **Agnes Black,** dau. of James Alexander and Margaret (Smith) Black, of Niagara, C. W., where she was born 6 Dec. 1857. They were living at Smith's Creek Station, Mich., in March 1876. 19632

Chil. of Augustus Nott and Lucina Maria (Crafts) Spaulding. 8580

15954 I. **Ellen Lucina Spaulding,** b. at Grass Lake, Mich., 27 June 1847; married there, 18 Ap. 1866, by Rev. Henry Betts, Congregational, to **Charles Nicolson,** a farmer, son of Donald and Isabella (Grant) Nicolson, of Cromdale, Inverness-shire, Scotland, where he was born 10 Oct. 1835. They were living at Hartford, Mich., in Feb. 1876. 19634

15955 II. **Frederick Augustus Spaulding,** b. at Grass Lake, Mich., 9 Ap. 1852; died there, 7 Jan. 1854, and was buried in Grass Lake Cemetery.

Chil. of Augustus Nott and Christiana (Hayes) Spaulding. 8580

15956 III. **Charles Augustus Spaulding,** b. at Grass Lake, Mich., 1 Oct. 1856.

15957 IV. **Mary Louisa Spaulding,** b. at Grass Lake, Mich., 21 Aug. 1859.

15958 V. **Ira Davis Spaulding,** b. at Grass Lake, Mich., 6 Feb. 1862.

15959 VI. **Antoinette Lombard Spaulding,** b. at Grass Lake, Mich., 15 Aug. 1863.

15960 VII. **Amitta Caroline Spaulding,** b. at Grass Lake, Mich., 23 Sept. 1865.

15961 VIII. **Allie Augusta Spaulding,** b. at Grass Lake, Mich., 28 June 1867; died there, 25 Sept. 1867, and was buried in Grass Lake Cemetery.

15962 IX. **Mertie Augusta Spaulding,** b. at Hartford, Mich., 26 Oct. 1875.

Chil. of Edward Kinney and Lucina Sophronia (Spaulding) Crafts. 8581

15963 I. **Wilbur Ira Crafts,** b. at Leoni, Mich., 17 Aug. 1848; a grocer; married at Grass Lake, Mich., 26 Oct. 1870, **Almina Rhotilda Eaton,** dau. of Hosea and Mary (Whitmore) Eaton, of Sharon, Mich., where she was born 16 Aug. 1849. They were living at Hartford, Mich., in March 1876.

15964 II. **Elva Antoinette Crafts,** b. at Leoni, Mich., 12 Aug. 1851; married at Hartford, Mich., 29 Oct. 1874, **Ursulus Alphonso Griffin,** a farmer, son of Joshua and Mary (Birch) Griffin, of Napoleon, Mich., where he was born. They were living at Napoleon in March 1876. 19636

15965 III. **Frank Edward Crafts,** b. at Leoni, Mich., 18 Ap. 1857.

15966 IV. **Walter Augustus Crafts,** b. at Leoni, Mich., 30 Oct. 1863.

Child of Warren and Sophia (Robinson) Spaulding. 8582

15967 I. **Byron Walter Spaulding,** b. at Grass Lake, Mich., 22 Dec. 1850; and was living at Maple Grove, Minn., in March 1876, unmarried.

Chil. of Warren and Harriet Ann (Drake) Spaulding. 8582

15968 II. **Warren Edgar Spaulding,** b. at Sharon, Mich., 22 Ap. 1853; and was living at Hartford, Mich., in March 1876, unmarried.

15969 III. **Elbert Augustus Spaulding,** b. at Hanover, Mich., 29 Feb. 1856.

15970 IV. **Zora Spaulding,** b. at Alidon, Mich., 2 Jan. 1861; died at Hartford, Mich., 24 Dec. 1868, and was buried there.

Child of Warren and Sarah Ann (Easton) Spaulding. 8582

15971 V. **Willard Spaulding,** b. at Hartford, Mich., 17 Nov. 1869; died at Hartford, 24 March 1871, and was buried there.

Chil. of Sylvester Bird and Elizabeth (De Long) Rockwell. 8583

15972 I. **Beaumelle Rockwell,** b. at Cornwall, Vt., 27 Ap. 1840; married at Middlebury, Vt., 12 June 1866, **Ethan Allen Sturtevant,** a lawyer, son of Milo and Lucy (Taft) Sturtevant, of Weybridge, Vt., where he was born 21 Feb. 1839. He grad. at Middlebury College in 1863; and at the University of Michigan, Law Department, in 1864. They were living at Middlebury in Feb. 1876. 19637

15973 II. **Frances Viola Rockwell,** b. at Cornwall, Vt., 11 Oct. 1846; married at Middlebury, Vt., 1 Dec. 1868, **Ezra Brainerd,** son of Lawrence Robbins and Catharine (Wood) Brainerd, of St. Alban's, Vt., where he was born 17 Dec. 1844. He grad. at Middlebury College in 1864, and at Andover Theological Seminary in 1868. They were living at Middlebury in Feb. 1876; and he was then professor of rhetoric and English literature in Middlebury College. 19639

15974 III. **Alice Bird Rockwell,** b. at Cornwall, Vt., 25 Ap. 1852; and was living at Middlebury, Vt., in Feb. 1876, unmarried.

Chil. of Simeon Sperry and Mary Beulah Hephzibah (Jones) Rockwell. 8584

15975 I. **Mary Angeline Hephzibah Rockwell,** b. at Cornwall, Vt., 12 July 1840; married there, 27 Aug. 1867, **Edward Octavius Porter,** a physician and surgeon, son of Dr. Marcus Octavius and Julia (Chipman) Porter, of Cornwall, where he was born 12 Dec. 1836. He received the degree of M. D. from Castleton Medical College in 1859. They settled at Cornwall, and were living there in Feb. 1876.

15976 II. **Cornelia Thompson Rockwell,** b. at Cornwall, Vt., 11 Oct. 1850; married there, 19 Feb. 1873, **Harrison Edgar Sanford,** a farmer, son of Edgar and Minerva (Tilden) Sanford, of Cornwall, where he was born 19642

29 Jan. 1847. They settled at Cornwall, and were living there in Feb. 1876.

Chil. of David and Aurelia (Rockwell) Burrows. 8587

15977 I. **Lusannah Louisa Burrows,** b. at Pike, N. Y., 15 Feb. 1834; 19643
married at Franklinville, N. Y., 16 May 1850, **Oscar Fitzallen Myrick,** a farmer, son of Levi Orsamus and Ann Eliza (Winnie) Myrick. He was born at South Wales, N. Y., 14 June 1826. They settled at Franklinville, where he was still living in June 1876. She died at Franklinville, 15 Feb. 1873, and was buried at Cadiz, N. Y.

15978 II. **Mary Alvira Burrows,** b. at Franklinville, N. Y., 16 March 1841; died there, 20 Jan. 1861, and was buried at Cadiz, N. Y.

15979 III. **Jasper Alonzo Burrows,** b. at Franklinville, N. Y., 28 Oct. 1843; and was living there in May 1876, unmarried. He served in Co. G, 15th Reg. of N. Y. Cavalry, for one year and a half, in the war of 1861.

15980 IV. **Lucinda Matilda Burrows,** b. at Franklinville, N. Y., 28 Jan. 19650
1849; married at Salamanca, N. Y., 14 Oct. 1871, **David Lawrence Alger,** a carpenter, born at Ripton, Vt., 20 Oct. 1833, son of Nathan and Permelia (Lawrence) Alger. They settled at Franklinville, and were living there in June 1876.

15981 V. **George Washington Burrows,** b. at Franklinville, N. Y., 2 March 1855; and was living there in May 1876.

Chil. of Preston and Electa (Rockwell) Cargill. 8588

15982 I. **Elizabeth Cargill,** b. at Burton, N. Y., 1 March 1832; married at 19651
Gainesville, N. Y., 17 Nov. 1853, by Rev. Milo Scott, Methodist, to **David W. Burrows,** a farmer, who was born at Gainesville, 1 June 1828. They dwelt at Franklinville, N. Y., till 10 Dec. 1858; at Conneaut, Ohio, till 5 June 1861; at Sparta, Wis., till 21 May 1867; then settled at Melrose, Wis., where they were still living in Ap. 1876.

15983 II. **Daniel M. Cargill,** b. at Gainesville, N. Y., 31 Dec. 1833; married 19654
at Franklinville, N. Y., 22 Feb. 1855, **Juliette Burrows;** and settled at Sparta, Wis., where they were still living in Ap. 1876.

15984 III. **Hiram Cargill,** b. at Gainesville, N. Y., 19 May 1836; died at Sparta, Wis., 16 Feb. 1866, and was buried there.

15985 IV. **George Manly Cargill,** b. at Gainesville, N. Y., 8 July 1838; enlisted at Conneaut, Ohio, in Ap. 1861, in Co. I, 29th Reg. of Ohio Volunteers; was captured at the battle of Port Republic, 9 June 1862; and died, a prisoner, 3 Nov. 1862, at "Delaware," and was buried there.

15986 V. **Rhoda Matilda Cargill,** b. at Gainesville, N. Y., 22 July 1840; died at Gainesville, 30 Sept. 1847, and was buried there.

15987 VI. **Martha Amelia Cargill,** b. at Gainesville, N. Y., 6 July 1843; died at Gainesville, 8 Sept. 1844, and was buried there.

15988 VII. **Edwin Alonzo Cargill,** b. at Gainesville, N. Y., 9 Aug. 1850; died at Sparta, Wis., 16 Dec. 1864, and was buried there.

Chil. of George Washington and Harriet (Rockwell) Young. 8589

15989 I. **Eliza Young.**

15990 II. **Aurelia Young.**

15991 III. **Mary Young.**

They were living, it was said, in some part of Pennsylvania, in Ap. 1876; but no one could tell where, or give their history.

Chil. of Lyman and Patience Burroughs (Rockwell) Slocum. 8591

15992 I. **Ellen Frances Slocum,** b. at New Albion, N. Y., 22 March 1846; died at Ischua, N. Y., 18 Jan. 1857, and was buried in Ischua Cemetery.

15993 II. **Emily Theresa Slocum,** b. at New Albion, N. Y., 28 July 1849; 19663
married at Hinsdale, N. Y., 25 Dec. 1865, by Rev. Reuben Cherryman, Baptist, to **Collins William Moore,** son of Jonathan and Sarah (Pinkerton) Moore. They settled at Ischua, N. Y., and were living there in Ap. 1876.

15994 III. **William Eugene Slocum,** b. at Ischua, N. Y., 17 Dec. 1864; died there, 19 July 1871, and was buried in Ischua Cemetery.

Chil. of Henry and Elizabeth Adelia (Dalaba) Rockwell. 8592

15995 I. **William Henry Rockwell,** b. at Franklinville, N. Y., 15 March 1850; died at Sparta, Wis., 8 Dec. 1863, and was buried there.

15996 II. **Eleanor Elizabeth Rockwell,** b. at Franklinville, N. Y., 15 Nov. 1854.

15997 III. **Mary Adelia Rockwell,** b. at Franklinville, N. Y., 28 March 1856.

15998 IV. **Wallace Rockwell,** b. at Sparta, Wis., 18 Aug. 1863.

Chil. of Ira and Rebecca (Rockwell) McCollister. 8593

15999 I. **Eudora Amelia McCollister,** b. at Franklinville, N. Y., 28 Dec. 1852; and was living at Sparta, Wis., in Ap. 1876, unmarried.

16000 II. **Eugene Rockwell McCollister,** b. at Sparta, Wis., 27 Oct. 1857; and was living there in Ap. 1876.

Chil. of Moses and Mary Jeannette (Dalaba) Rockwell. 8595

16001 I. **Ida Bell Rockwell,** b. at Sparta, Wis., 24 Dec. 1862; died at Sparta, 17 Dec. 1863, and was buried there.

16002 II. **Walter Gilson Rockwell,** b. at Little Falls, Wis., 4 May 1865.

16003 III. **Herbert Milton Rockwell,** b. at Little Falls, Wis., 25 May 1867.

16004 IV. **Eva May Rockwell,** b. at Little Falls, Wis., 2 Feb. 1875.

Chil. of Eli Frank and Arvilla (Hatch) Rockwell. 8597

16005 I. **Ernestine Rockwell,** b. at Olean, N. Y., 16 Sept. 1867.

16006 II. **Archibald Knapp Rockwell,** b. at Pleasantville, Penn., 7 Dec. 1869.

16007 III. **Frank Seward Rockwell,** b. at Perry, Penn., 9 Aug. 1872.

16008 IV. ——— **Rockwell,** a son, b. at Kingsville, Ohio, 10 Aug. 1874; and died on the same day.

Child of William Storrs[1] and Mariette (Spaulding) Crafts. 8600

16009 I. **Mary Geraldine Crafts,** b. at Sharon, Mich., 18 Oct. 1846; married there, 13 Dec. 1866, in her father's house, **Morton Laverdo Raymond,** a farmer, son of Cyrus and Lorena (Dickinson) Raymond, of Sharon, where he was born 3 Sept. 1843. They settled at Sharon, and were living there in Nov. 1877. 19666

Child of Eli and Isabella (Spencer) Spaulding. 8601

16010 I. **Ella Spaulding.**

Child of Luman and Lucy Rebecca (Spaulding) Shepard. 8603

16011 I. **Orson Luman Shepard,** b. at Chelsea, Mich., 22 Dec. 1858; a student in Olivet College, Olivet, Mich., in Oct. 1877.

Chil. of Orrin T. and Emily Marie (Spaulding) Parker. 8604

16012 I. **Alfred Parker,** b. at Scio, Mich.

16013 II. **Clifford Parker,** b. at Scio, Mich.

Chil. of Dennis Almeron and Elizabeth (Updike) Spaulding. 8605

16014 I. **Semantha Ann Spaulding,** b. at Sylvan, Mich., 31 Jan. 1861.

16015 II. **Edward Spaulding,** b. at Sylvan, Mich., 2 May 1862.

16016 III. **Emma Spaulding,** b. at Sylvan, Mich., 19 Sept. 1863.

[1] WILLIAM STORRS CRAFTS, a farmer, was born in Vermont, 27 Nov. 1818, and was living at Sharon, Mich., in Nov. 1877—address, Grass Lake, Mich. See No. 8600, where his forename is omitted. These facts were received too late to appear on page 1300.

16017 IV. **Mary Adèle Spaulding,** b. at Sylvan, Mich., 24 Aug. 1865; died at Sylvan, 14 Aug. 1869, and was buried there.

16018 V. **Myrta May Spaulding,** b. at Sylvan, Mich., 11 June 1867.

16019 VI. **Edith Leonora Spaulding,** b. at Sylvan, Mich., 25 Feb. 1869.

16020 VII. **Harriet Abi Spaulding,** b. at Sylvan, Mich., 18 June 1871.

Chil. of Jeremiah and Susanna (Bitner) Rockwell. 8606

16021 I. **Sarah Rockwell,** b. at Canton, Penn., 31 March 1828; married there, 7 June 1850, in her father's house, **John W. Lentz,** a miller, from Susquehanna Co., Penn. She died at Dahlonega, Iowa, 10 May 1863, and was buried there. He was living in Missouri, in June 1876. 19667

16022 II. **Daniel Rockwell,** b. at Canton, Penn., 12 July 1829; a millwright and farmer; married at Muncy, Penn., 22 June 1856, by Rev. Edmund H. Waring, Methodist, to **Jane Lucretia Manley,** a physician, dau. of Dr. William and Rhoda (Lambert) Manley, of Muncy, where she was born 21 March 1841. They were living at Cameron, Penn., in June 1876. 19672

16023 III. **Norman Rockwell,** b. at Canton, Penn., 11 Oct. 1830; a tanner and currier; married at Liberty, Penn., 26 July 1859, **Christiana Schanbacher,** dau. of Jacob and Rosanna (Fry) Schanbacher, of Liberty, where she was born 24 May 1834. They settled at Canton, and were living there in June 1876. 19678

16024 IV. **Jane Rockwell,** b. at Canton, Penn., 30 Jan. 1832; died there, 4 July 1837, and was buried in the old cemetery.

16025 V. **John Calvin Rockwell,** b. at Canton, Penn., 22 Sept. 1833; a carpenter; died at Canton, unmarried, 27 Jan. 1868, and was buried in the old cemetery.

16026 VI. **Martha Rockwell,** b. at Canton, Penn., 3 June 1835; died there, 2 May 1836, and was buried in the old cemetery.

16027 VII. **Justus Bailey Rockwell,** b. at Canton, Penn., 4 Ap. 1837; a farmer; married at Granville, Penn., 5 Oct. 1861, by Rev. J. Spaulding, of the Disciples' Church, to **Mary J. Estella Jackson,** dau. of Jonathan and Rachel (Worden) Jackson, of Canton, where she was born. They settled 19686

at Canton; where he died, 23 Dec. 1868, and was buried in the old cemetery. She married (2d) George Page; and was living at Union, Penn., in May 1876.

16028 VIII. **Mary Ann Rockwell,** b. at Canton, Penn., 16 Ap. 1839; married there, 24 March 1862, by Wilson Van Dyke, Esq., to **Hiram Sawyer,** a millwright, son of Volney and Susan (Mallory) Sawyer, of Veteran, N. Y., where he was born. They settled at Veteran; where she died, without children, 23 Aug. 1863, and was buried. He lived at Liberty, Penn., in June 1876.

16029 IX. **Julia Ann Rockwell,** b. at Canton, Penn., 4 Nov. 1840; died there, unmarried, 9 Jan. 1860, and was buried in the old cemetery.

16030 X. **Jeremiah Rockwell,** b. at Canton, Penn., 8 Aug. 1842; a carpenter; died at Canton, unmarried, 7 Feb. 1876, and was buried in the old cemetery.

16031 XI. **Lovina Rockwell,** b. at Canton, Penn., 16 July 1844; died there, unmarried, 8 Feb. 1866, and was buried in the old cemetery.

16032 XII. **Victor Elliott Rockwell,** b. at Canton, Penn., 4 Oct. 1849; a farmer; married at Canton, 16 Sept. 1872, by Rev. M. C. Dean, Methodist Episcopal, to **Caroline Ninnegar,** dau. of Max and Anna (Hannia) Ninnegar, of Canton. She was born at Scranton, Penn., 29 May 1855. They settled on his father's homestead, at Canton; and were living there in June 1876.

Chil. of Roswell and Julia Ann (Rockwell) Bailey. 8607

16033 I. **John Wilson Bailey,** b. at Charleston, Penn., 27 Nov. 1824; a farmer; married at Charleston, 25 Dec. 1843, **Margaret Lewis,** dau. of Thomas and Martha (James) Lewis, of Charleston, formerly of Monmouthshire, Eng., where she was born 17 Oct. 1827. They dwelt on the farm where he was born, till 1 Ap. 1870; and then settled at Wellsborough, Penn., which was still their home in Oct. 1877. 19692

16034 II. **Rockwell Silas Bailey,** b. at Charleston, Penn., 23 March 1827; a merchant; married in 1850, at Canton, Penn., **Pamelia Pratt.** They were living at 708 Vine Street, Philadelphia, Penn., in June 1876. 19704 8750

16034a III. **George Washington Bailey,** b. at Charleston, Penn., 10 Sept. 1832.

16035 IV. **Julia Ann Bailey,** b. at Charleston, Penn., 23 Nov. 1835; married there, 22 March 1854, by Nelson A. Dupuy, to **Lyman Beach Faulkner,** a dealer in stock, son of Edward and Abigail Doolittle (Beach) Faulkner, of Brookfield, N. Y., where he was born 21 Nov. 1835. They dwelt at Mansfield, Penn., till Oct. 1866; and then settled at Waverly, N. Y., where she died, 24 May 1875, and was buried in Forest Home Cemetery. He was living at Waverly in Feb. 1878. 19706

16036 V. **Ellen Maria Bailey,** b. at Charleston, Penn., 4 March 1838; married in Ap. 1858, at Mansfield, Penn., **Philip Williams;** and was living at Mansfield in Oct. 1877.

16037 VI. **Caroline Dickinson Bailey,** b. at Charleston, Penn., 8 Nov. 1848; married at Mansfield, Penn., **Weston Donaldson Lang;** and settled at Mansfield, where she died, 24 Aug. 1867, and was buried. 19711

Chil. of Oliver and Mary Ann (Rockwell) Elliott. 8608

16038 I. **Orson Valentine Elliott,** b. at Covington, Penn., 25 Oct. 1829; a shoemaker; married at Mansfield, Penn., 20 Aug. 1851, **Celia Kelley,** dau. of Martin and Nancy (Clark) Kelley, of Richmond, Penn., where she was born 20 May 1835. They dwelt at Covington for thirteen years; and then settled at Mansfield, where they were still living in Oct. 1877. 19712

16039 II. **Oliver Warren Elliott,** b. at Covington, Penn., 29 March 1832; married at Richmond, Penn., in March 1853 or 1854, **Lydia Kelley,** who was born at Richmond, 20 May 1835, dau. of Martin and Nancy (Clark) Kelley; and settled at Covington. He was a soldier in the war of 1861; and died at Washington, D. C., 27 Ap. 1863, while in the service. 19722

16040 III. **Ann Berthena Elliott,** b. at Richmond, Penn., about 1834; married in Nov. 1852, at Cherry Flats, Penn., **Irving Harkness.** She died 14 Feb. 18—, and was buried at Cherry Flats. 19723

16041 IV. **Thomas Dighton Elliott,** b. at Richmond, Penn., 8 Sept. 1836; a grocer; married at Cherry Flats, Penn., 6 Ap. 1858, by Elder Levi Stone, Baptist, to **Julia Ann Macomber,** born at Covington, Penn., 5 Dec. 1839, dau. of Elijah and Chastina (Welton) Macomber. In 1864, he joined the Union army as a lieut. in the 207th Reg. of Penn. Volunteers. They lived at Wellsborough, Penn., in Feb. 1878. 19724

16042 V. **Victor Alanson Elliott,** b. at Richmond, Penn., 7 July 1839; a

lawyer; grad. in the Law Department of the University of Michigan, at Ann Harbor; married **Josephine Gillett,** in Sept. 1863; and was living at Denver, Col., in Oct. 1877, being then Acting District Judge, in the Second Judicial District of Colorado.

16043 VI. **Mary Ann Elliott,** b. at Richmond, Penn., about 1842; died about 1861, or 1862.

16044 VII. **Silas Elliott,** died when about two years old.

16045 VIII. **Mary Jane Elliott,** died when six months old.

Chil. of Norman and Sophia Western (Elliott) Rockwell. 8609

16046 I. **Levi Elliott Rockwell,** b. at Covington, Penn., 6 Feb. 1835; a lumberman; married at Richmond, Penn., 29 May 1859, **Sarah Rarick;** and settled at Round Top, Penn., where they were still living in June 1876. 19725

16047 II. **Silas Sylvester Rockwell,** b. at Covington, Penn., 2 Sept. 1836; a farmer; married at Washington, D. C., 14 Feb. 1872, **Alice Jeannette Harkness,** dau. of Joel and Elmina (Chase) Harkness, of Cherry Flats, Penn. She was born at Covington, Penn., 10 June 1843. They settled at Covington, and were living there in June 1876. He served for two and a half years in the war of 1861. 19730

16048 III. **Amy Elliott Rockwell,** b. at Covington, Penn., 4 Feb. 1840; married, 3 Dec. 1858, **Jerome Bonaparte Potter,** a farmer, son of Henry and Martha (Stevens) Potter, of Middlebury, Penn., where he was born 6 Jan. 1823. They were living at Philadelphia, Penn., in June 1876. 19734

Chil. of Adoniram and Hannah (Watkins) Rockwell. 8610

16049 I. **Hiram Rockwell,** was living at Emporium, Penn., in June 1876.

16050 II. **Morgan Rockwell,** was living at Reynoldsville, Penn., in June 1876.

Chil. of Selden and Harriet Andrus (Rockwell) Ely. 8611

16051 I. **Warren Ely,** b. at Charleston, Penn., 14 July 1834; died at Charleston, 12 Aug. 1853, and was buried there, in the Wheeler cemetery.

16052 II. **Calvin Ely,** b. at Charleston, Penn., 30 May 1836; a farmer; married at Whitneyville, Penn., 2 Jan. 1865, by Rev. Charles Weeks, Methodist Episcopal, to **Mary Ann Neal,** dau. of John and Maria (Shaff) Neal, of Charleston, near Whitneyville, where she was born 15 Nov. 1849. They were living at Arnot, Penn., in July 1876. He enlisted, 22 Ap. 1861, in Co. H, 6th Reg. of Penn. Reserve Vol. Cavalry; and was discharged 15 June 1864, having taken part in the battles of Drainsville, Second Bull Run, South Mountain, Antietam, Fredericksburgh, Gettysburgh, and The Wilderness. 19741

16053 III. **Caroline Berthena Ely,** b. at Charleston, Penn., 9 Nov. 1838; died there, 17 Dec. 1858, and was buried in the Wheeler cemetery.

16054 IV. **Simon Ely,** b. at Charleston, Penn., 11 Dec. 1840; died there, 5 Ap. 1843, and was buried in the Wheeler cemetery.

16055 V. **Mary Ann Ely,** b. at Charleston, Penn., 26 Ap. 1844; married at Mansfield, Penn., 30 Dec. 1863, by Rev. N. C. Reynolds, Baptist, to **Martin Victor Clemens,** a farmer, son of Martin and Barbara Clemens, of Charleston. He was born at Trenton, N. J., 8 Dec. 1840. They dwelt at Charleston till 1 May 1867; at East Charleston till 1 Nov. 1873; and then settled at Round Top, in Charleston, where they were still living in July 1876. He was drafted 21 Feb. 1865; assigned to Co. A, 98th Reg. of Penn. Infantry; and discharged 29 June 1865. 19747

16056 VI. **Delos Ely,** b. at Charleston, Penn., 18 July 1846; a farmer; married in her father's house, 13 Aug. 1871, by Rev. Frederick Moyer, Baptist, to **Sarah Jane Smith,** dau. of Harvey and Eliza (Moyer) Smith, of Brotton Hollow, in Delmar, Penn. She was born at Gaines, Penn., 28 Sept. 1849. They settled at Wellsborough, Penn., and were living there in July 1876. 19755

16057 VII. **Sarah Jane Ely,** b. at Charleston, Penn., 26 Ap. 1849; died there, 8 May 1850, and was buried in the Wheeler cemetery.

Chil. of Alexander Coburn and Catharine (Miller) Rockwell. 8612

16058 I. **Henry Martin Rockwell,** b. at Prairie, Ohio, 27 Aug. 1825; a dealer in dry goods; married at Sugar Creek, Ohio, 8 Sept. 1851, by Rev. 19757

Mr. Blood, Presbyterian, to **Mary Cantwell,** dau. of Thomas and Elizabeth (Smith) Cantwell, of Sugar Creek, where she was born 2 Nov. 1831. They dwelt at Sugar Creek till Ap. 1855; then settled at Cloverdale, Ind., and were living there in Aug. 1876. He served for one year, as a non-commissioned officer in Co. H, 3d Reg. of Ohio Volunteers, in the Mexican war. He has been a commissioner of Putnam County, Ind., four years; and has also been, for many years, an elder in the Christian Church.

16059 II. **Anna Helen Rockwell,** twin, b. at Salt Creek, Ohio, 11 March 1827; married at Greenville, Ohio, 24 March 1849, **William McClure Reed,** a physician, son of William and Nancy (McKeehan) Reed, of Reedsburgh, Ohio. He was born near Landisburgh, Penn., 20 May 1823. They dwelt at Mount Eaton, Ohio, till 1 Ap. 1850; at Little Sandusky, Ohio, till Feb. 1853; at Marion, Ohio, till 18 March 1857; at Sullivan, Ind., till 21 Dec. 1858; at Little Sandusky again, till 8 Nov. 1867; at Marion again, till 8 Feb. 1871; at Cochranton, Ohio, till 1 Ap. 1875; then settled at Broadway, in Taylor, Ohio, and were living there in Oct. 1876. 19764

16060 III. **Eva Ada Rockwell,** twin, b. at Salt Creek, Ohio, 11 March 1827; married at Canton, Ohio, 31 Aug. 1852, by Rev. Ebenezer Buckingham, D.D., Presbyterian, to **James Kelley,** son of Moses and Mary Ann (More) Kelley; married (2d), 24 Nov. 1870, **Nathaniel Allen,** a grocer, son of Ira and Lydia (Cargill) Allen, of Brazil, Ind. He was born in Vigo County, Ind., 3 Feb. 1823. She dwelt at Terre Haute, Ind., from 1 Nov. 1852 till May 1854; and then settled at Sullivan, Ind. On her second marriage, she returned to Terre Haute; and they were living there in Aug. 1877. 19767

16061 IV. **Louisa Jane Rockwell,** b. at Paint, Ohio, 19 Feb. 1829; married in her father's house, near Patricksburgh, Ind., 17 July 1862, by Rev. George E. Jackson, Methodist Episcopal, to **John M. Stewart,** a blacksmith, born in Carroll Co., Ohio., 14 May 1828, son of Joseph and Elizabeth (Maffitt) Stewart. They dwelt at Patricksburgh for six years; and then settled at Spencer, Ind., where they were still living in Aug. 1876. He served in the war of 1861, in Co. F, 71st Reg. of Ind. Vol. Infantry; and was three times wounded in the battle of Richmond, Ky. 19769

16062 V. **Andrew Jackson Rockwell,** b. at Paint, Ohio, 12 Ap. 1831; a dealer in hardware; married in her father's house, at Cloverdale, Ind., 18 June 1863, by Rev. O. P. Badger, Christian, to **Melissa Caroline McCoy,** dau. of Rev. Jesse Carter and Eleanor (Tilley) McCoy, of Cloverdale, where she was born 19 June 1842. They settled at Cloverdale, and were living there in Aug. 1876. In July 1862, he assisted in organizing Co. F, 71st Reg. of Ind. Vol. Infantry, of which he was commissioned first-lieut., 8 Aug. 1862; was captured by the enemy, 28 Aug. 1862; was promoted to 19771

be captain, 5 Dec. 1862; was again captured, with six hundred of the regiment, at Muldroe's Hill, Ky.; and was discharged for disability, 12 Jan. 1863. He has been a notary public at Cloverdale.

16063 VI. **Lucy Anne Rockwell,** b. at Paint, Ohio, 11 Nov. 1833; married in 1852, at Milton, Ohio, by Esquire Wyant, to **William Mason Merwin,** an accountant, son of John Plank and Mary Ann (Freece) Merwin, of Massillon, Ohio. He was born at Norristown, Penn., 23 May 1831; and died at Gosport, Ind., 4 Jan. 1873. She was living at Cloverdale, Ind., in Aug. 1876. He served in the war of 1861, in Co. F, 71st Reg. of Ind. Vol. Infantry; was captured, with his regiment, at Richmond, Ky., 28 Aug. 1862, and at Muldroe's Hill, Ky., in Jan. 1863; after which he was detailed as a clerk in one of the military offices at Indianapolis, Ind., where he served the rest of his time. He was clerk of the Indiana House of Representatives, for one term. 19776

16064 VII. **Mary Maria Rockwell,** b. at Paint, Ohio, 20 Jan. 1837; married about March 1857, at Sullivan, Ind., **Edward Price,** a merchant, born near Sullivan, 9 Sept. 1832, son of Michael and Dicy (French) Price. They settled at Sullivan, and were living there in Aug. 1876, without children. He has served as county treasurer for two terms; and as county clerk, one term.

16065 VIII. **James Van Buren Rockwell,** b. at Paint, Ohio, 14 Feb. 1840; enlisted at Spencer, Ind., 1 July 1861, in Co. I, 14th Reg. of Ind. Volunteers, as a drummer; was promoted to be orderly-sergeant; met his death in the second battle of Bull Run, Va., 28 Aug. 1862, and was buried on the battlefield.

16066 IX. **Frances Wright Rockwell,** b. at Paint, Ohio, 11 Ap. 1843; married at Sullivan, Ind., 18 Feb. 1863, by Rev. William Hester, Presbyterian, to **Samuel B. Taggart,** a clergyman of the Presbyterian Church, son of John and Mary (McCool) Taggart, of Cannonsburgh, Penn. He was born 31 March 1833. They dwelt at Sullivan till Sept. 1863; at Carlisle, Ind., till June 1864; at Kansas, Ill., till Nov. 1869; at Brazil, Ind., till May 1873; at El Paso, Ill., till Nov. 1875; then settled at Bloomington, Ill., and were living there in Aug. 1876. 19784

Chil. of Parish Villars and Ann Eliza (Foreman) Rockwell. 8613

16067 I. **Jeannette Osborn Rockwell,** b. at Paint, Ohio, 2 May 1833; married at Millersburgh, Ohio, 19 Ap. 1860, by Rev. J. A. E. Simpson, Presbyterian, to **Robert Thornburg,** son of William Wilkins and Beriah 19789

(Loveland) Thornburg, of Mount Hope, Ohio. They were living at Findlay, Ohio, in Aug. 1876.

16068 II. **Albert Milo Rockwell,** b. at Paint, Ohio, 31 Jan. 1835; died at Mount Eaton, Ohio, 16 Feb. 1837, and was buried there.

16069 III. **Elizabeth Ann Rockwell,** b. at Paint, Ohio, 20 Feb. 1837; 19796
married at Millersburgh, Ohio, 30 June 1860, by Rev. J. A. E. Simpson, Presbyterian, to **John Wallick,** a dealer in stock, son of Michael and Hannah (Uhl) Wallick, of Hardy, Ohio, where he was born 26 March 1837. They dwelt near Millersburgh till 15 March 1865; and then settled at Victor, Iowa, where they were still living in July 1876.

16070 IV. **Lucinda Rockwell,** b. at Fredericksburgh, Ohio, 8 July 1839; 19802
married at Ashland, Ohio, 22 Feb. 1857, by Rev. T. H. Hildreth, Methodist, to **John B. Deshong,** a carpenter. She died at Ashland, 18 Aug. 1859, and was buried in Ashland Cemetery. He was living at Galion, Ohio, in July 1876; and, soon after, moved to Caledonia, Ohio.

16071 V. **George Gordon Rockwell,** b. at Fredericksburgh, Ohio, 15 Jan. 19803
1842; a miller; married at Findlay, Ohio, 24 Dec. 1868, by Rev. J. M. Cross, Presbyterian, to **Hannah Jane Cromley.** They were living at Findlay in July 1876.

16072 VI. **Hannah Semantha Rockwell,** b. at Fredericksburgh, Ohio, 10 19806
Ap. 1844; changed her name to Hannah Frances Rockwell; married at Arcadia, Ohio, 10 Ap. 1862, by Rev. Mr. Biggs, Methodist Episcopal, to **Erastus Duer Waldorf,** a carpenter, son of Joseph and Martha (Hopkins) Waldorf, of Gilead, Ohio. He was born at Millersburgh, Ohio, 8 March 1835. They dwelt at Gilead till 10 Ap. 1872; and then settled at Galion, Ohio, where they were still living in July 1876.

16073 VII. **Sarah Melinda Rockwell,** b. at Fredericksburgh, Ohio, 12 Sept. 1846; and was living at Findlay, Ohio, in July 1876, unmarried.

16074 VIII. **Mary Amanda Rockwell,** b. at Millersburgh, Ohio, 31 July 19812
1849; married at Findlay, Ohio, 19 June 1872, by Rev. George Vanemon, Presbyterian, to **Simon Phillips.** They settled at Findlay, and were living there in July 1876.

16075 IX. **William Henry Rockwell,** b. at Ashland, Ohio, 2 Feb. 1852; a miller; married at Findlay, Ohio, 2 Feb. 1876, by Rev. R. H. Halliday, Presbyterian, to **Belle George.** They were living at Findlay in July 1876.

16076 X. **Quincy Reeves Rockwell,** b. at Ashland, Ohio, 31 Aug. 1854; a miller; was living at Findlay, Ohio, in July 1876, unmarried.

16077 XI. **Lily May Rockwell,** b. at Millersburgh, Ohio, 29 Ap. 1858; died at Millersburgh, 27 Sept. 1859, and was buried there.

Chil. of Milo Saxton and Harriet (Worley) Rockwell. 8614

16078 I. **Elizabeth Ann Rockwell,** b. at Franklin, Ohio, 25 Aug. 1838; died there, 15 March 1843, and was buried at Fredericksburgh, Ohio.

16079 II. **Jeremiah Osborn Rockwell,** b. at Franklin, Ohio, 29 Oct 1841; enlisted in Co. H, 38th Reg. of Ohio Vol. Infantry, 6 Sept. 1861; took part in the battles of Wildcat, Ky., Stone River, Chickamauga, and Lookout Mountain; and died, 4 June 1864, from disease contracted in the service. He was buried in the Eagle Creek Cemetery.

Chil. of Charles and Mary Ann (Marquis) Rockwell. 8616

16080 I. **James Osborn Rockwell,** b. at Berlin, Ohio, 23 Dec. 1837; a nursery-man; married at Salt Creek, Ohio, 29 Nov. 1858, **Margaret Ann Thornburg,** dau. of William Wilkins and Beriah (Loveland) Thornburg, of Mount Hope, Ohio, where she was born 21 Aug. 1836. She died of consumption, in her father's house, at Mount Hope, 2 March 1869. He was married (2d) at Roadstown, N. J., 19 Dec. 1870, by Rev. T. G. Whight, Baptist, to **Hannah Cordelia Compton,** dau. of Horace Brewster and Mary Ann (Dare) Compton, of Roadstown, where she was born 7 Sept. 1849. She died of consumption, 17 Nov. 1875, at Roadstown; and he was living there in July 1876. 19813

16081 II. **Clarind Anne Rockwell,** b. at Berlin, Ohio, 6 Ap. 1839; died at Berlin, 3 Jan. 1841, and was buried there.

16082 III. **Sarah Minerva Rockwell,** b. at Berlin, Ohio, 21 Aug. 1840; married in her father's house, at Paint, Ohio, 6 June 1860, by Rev. Jeremiah Gillam, Presbyterian, to **John May,** a farmer, of Zanesville, Ohio, born at New Concord, Ohio, 9 Nov. 1827, son of Alexander and Margaret (McLaughlin) May. They were living at Zanesville in Aug. 1876. 19820

16083 IV. **Jeremiah Wilson Rockwell,** b. at Berlin, Ohio, 7 Jan. 1842; died at Berlin, 18 Feb. 1847, and was buried there.

16084 V. **George Washington Rockwell,** b. at Berlin, Ohio, 6 June 1843; a salesman; married at Jerseyville, Ill., 12 Jan. 1870, **Netty Remer,** dau. of Abram and Deborah (Nutt) Remer, of Jerseyville. She was born at Mendham, N. J., 9 May 1849. He dwelt at Jerseyville from July 1865 till Oct. 1869; at Effingham, Ill., till Dec. 1872; at Springfield, Ill., till 8 Ap. 1873; at Clarksville, Mo., from 1 Oct. 1873 till 24 March 1876; at Mattoon, Ill., till 24 July 1876; and then settled at Bellefontaine, Ohio, where they were still living in Aug. 1876. He enlisted at Mansfield, Ohio, in the Spring of 1861, in Co. I, 15th Reg. of Ohio Vol. Infantry; and served for three and a half years, his time expiring 22 Sept. 1864, the day Atlanta capitulated. He took part in the principal actions of the armies of the Ohio, the Tennessee, and the Cumberland; among which were those at Pittsburgh Landing, Chickamauga, and Mission Ridge, and all of Gen. Sherman's battles till he reached Atlanta.

16085 VI. **Catharine Helen Rockwell,** b. at Berlin, Ohio, 18 Oct. 1844; died at Paint, Ohio, 8 Aug. 1860, and was buried at Berlin.

16086 VII. **Nancy Anne Rockwell,** b. at Berlin, Ohio, 28 Dec. 1846; married at Bellefontaine, Ohio, 6 May 1875, by Rev. G. L. Kalb, Presbyterian, to **James Worth,** a farmer, of Zanesfield, Ohio. They were living at Zanesfield in Aug. 1876.

16087 VIII. **Charles Alvin Rockwell,** b. at Berlin, Ohio, 24 May 1848; died at Zanesfield, Ohio, 3 July 1875, and was buried there.

16088 IX. **Albert Franklin Rockwell,** b. at Paint, Ohio, 11 March 1852; died at West Mansfield, Ohio, 17 March 1875, and was buried at Zanesfield, Ohio.

16089 X. **Asenath Mary Rockwell,** b. at Paint, Ohio, 24 Ap. 1854; married at West Liberty, Ohio, 31 May 1872, by Rev. L. J. Drake, Presbyterian, to **Smith Robb Thompson,** of Bellefontaine, Ohio, a tailor, son of Amos and Ruth (Ray) Thompson, of Zanesfield, Ohio, where he was born 15 Dec. 1850. They settled at Bellefontaine, and were living there in July 1876. 19825

Child of James Monroe and Matilda (Worley) Rockwell. 8617

16090 I. **Eliza Anna Rockwell,** b. at West Union, Ohio, 29 Aug. 1842; a milliner; married at Marengo, Iowa, 13 Feb. 1866, by Rev. J. P. Simmons, Methodist Episcopal, to **John Gabriel Clark,** a farmer, born in New London Co., Conn., 26 Ap. 1836, son of John and Mary (Allen) Clark, who were from Ireland. They dwelt at Victor, Iowa, till 1874; then settled at 19826

Shelby, Iowa, and were living there in Sept. 1876. He enlisted in 1862, as a private in Co. F, 10th Reg. of Iowa Vol. Infantry; was promoted to be regimental bugler; and served in that capacity till the close of the war.

Chil. of James Monroe and Ann Eliza (Williamson) Rockwell. 8617

16091 II. **Albert Calvin Rockwell,** b. at Sun Prairie, Wis., 26 Sept. 1855.

16092 III. **Elmer Irvin Rockwell,** b. at Sun Prairie, Wis., 25 Dec. 1862.

Chil. of Ebenezer Sheldon and Lorinda (Rockwell) Hulburd. 8620

16093 I. **Frances Louisa Hulburd,** b. at Stockholm, N. Y., 24 July 1838; 19829
married at Willoughby, Ohio, 22 Dec. 1862, by Rev. Mr. Tinker, Presbyterian, to **Robert Chalmers Mitchell,** an editor, son of William and Lydia (Robinson) Mitchell, of Logansport, Ind. He was born at Bloomingburgh, Ohio, 16 Sept. 1832. They were living at Du Luth, Minn., in Ap. 1876.

16094 II. **Horace Augustus Hulburd,** b. at Brasher Falls, N. Y., 22 Oct. 1843; a real estate and loan agent; married at Potsdam, N. Y., 16 Jan. 1870, **Anna Matilda Elliot,** widow of Louis Parker, of Potsdam, and dau. of John Smith and Sarah (Perkins) Elliot, of Fort Covington, N. Y., where she was born. They were living at Chicago, Ill., in Ap. 1870, without children.

Chil. of Silas and Cornelia (Booth) Rockwell. 8622

16095 I. **Frederick S. Rockwell,** was living at Council Bluffs, Iowa, in March 1876.

16096 II. **Nelly Rockwell,** may be the "daughter who married **Robert Mitchell,** of Duluth, Minn."

Chil. of Noah Dickinson and Laura Maria (Rockwell) Lawrence. 8623

16097 I. **Frank Eugene Lawrence,** b. at Nicholville, N. Y., 16 March 1848; a railway official; was living at Council Bluffs, Iowa, in March 1876, unmarried.

16098 II. **Ella Maria Lawrence,** b. at Nicholville, N. Y., 26 Oct. 1852;

married at Council Bluffs, Iowa, 26 Oct. 1871, **John James Monell,** a merchant, son of Gilbert Chichester and Lucinda (Carpenter) Monell, of Omaha, Neb. He was born at Newburgh, N. Y., 13 Jan. 1839. They were living at Omaha in March 1876, without children.

Chil. of Luther Stillman and Fidelia Pearce (Rockwell) Bingham. 8625

16099 I. **Stillman Rockwell Bingham,** b. at Morristown, Vt., 14 Oct. 1829; a dealer in dentists' materials; married at Jericho Centre, Vt., 10 Sept. 1857, **Mary Lyman,** dau. of John and Mary (Field) Lyman, of Jericho, where she was born 12 Sept. 1831.[1] They were living at Chicago, Ill., in June 1876. 19831

16100 II. **George Cummings Bingham,** b. at Morristown, Vt., 22 Nov. 1831; a travelling agent; married in New York City, 10 March 1853, by Rev. Jeremiah S. Lord, Reformed Dutch, to **Martha Thompson,** dau. of Robert and Elizabeth (Lindeman) Thompson, of New York. She was born at Orange, N. J. He served for three years, as quartermaster of the 47th Reg. of N. Y. S. Volunteers, in the war of 1861. 19838

16101 III. **Emeline Jane Bingham,** b. at Morristown, Vt., 28 Nov. 1833; died at the corner of Eighty-sixth Street and Third Avenue, New York, 23 Ap. 1851, and was buried in Trinity Cemetery, New York.

16102 IV. **Hannah Alsina Bingham,** b. at Morristown, Vt., 5 Nov. 1835; died at Morristown, 22 Ap. 1840, and was buried there.

16103 V. **Mary Clarinda Bingham,** b. at Morristown, Vt., 30 Dec. 1837; married at Sparta, Wis., 23 July 1856, by Rev. William F. Avery, Congregational, to **Hiram Edgar Kelley,** a dealer in hardware, son of Norman and Maria (Jencks) Kelley, of New York City. He was born at Killingly, Conn., 10 March 1831. They settled at Sparta, and were living there in June 1876. He has been, since 1 Nov. 1870, collector of Internal Revenue for the Sixth District of Wisconsin. 19842

16104 VI. **Henry Smith Bingham,** b. at Stowe, Vt., 1 May 1845; a bookseller; married at Sparta, Wis., 27 March 1867, by Rev. John Holway, Congregational, to **Sarah Alice Smith,** dau. of William Harrison and Sophronia Westcot (Thurston) Smith, of Sparta. She was born at Rockport, Me., 23 July 1847, and was living at Sparta in June 1876. He died at the later place, 19 Feb. 1875, and was buried there. He enlisted, 22 19845

[1] See the *Lyman Genealogy*, p. 374.

Jan. 1862, when less than seventeen years old, as musician, in the 19th Reg. of Wis. Volunteers; and served till Aug. 1865.

Chil. of Abel Fisk and Sarah Stearns (Rockwell) Jones. 8626

16105 I. **Susan Jane Jones,** b. at Morristown, Vt., 24 March 1832; married at 25 Quincy Street, Chicago, Ill., 8 Sept. 1851, by Rev. Dr. Curtis, Presbyterian, to **Albert Phineas Sayles,** a dentist, son of Augustus and Polly (Walker) Sayles, of Parkman, Ohio, where he was born 14 Aug. 1825. He died at Lyons, Iowa, 24 Feb. 1871, and was buried there. She was married (2d) at Lyons, 1 Jan. 1874, by Rev. Lucius Curtis, Congregational, to **Darius Eliot Jones,** a minister of the Congregational Church, born at Carroll, N. Y., 18 Oct. 1815, son of Abner and Abigail Cheney (Brailey) Jones. They were living at 333 East 14th Street, Davenport, Iowa, in July 1876. 19847

16106 II. **Mary Hortensia Jones,** b. at Morristown, Vt., 17 Feb. 1834; married at 89 South Peoria Street, Chicago, Ill., 14 Sept. 1854, by Rev. E. F. Dickinson, Congregational, to **Francis Page,** a contractor and builder, born at New York City, 26 May 1823, son of Francis and Marian (Wilson) Page. They were living at Austin, Ill., in July 1876. 19850

16107 III. **John Rockwell Jones,** b. at Morristown, Vt., 17 Aug. 1835; died at Elk Grove, Ill., 30 June 1839, and was buried there.

16108 IV. **Mark Morse Jones,** b. at Elk Grove, Ill., 24 Nov. 1837; a teacher of music; married at Elk Grove, 9 Oct. 1861, by Rev. L. T. Olmstead, Methodist, to **Sarah Elizabeth Page,** dau. of Frederick William and Selinda (Noyes) Page, of Elk Grove, where she was born 13 Dec. 1838. They settled at Lyons, Iowa, and were living there in July 1876. 19853

16109 V. **Clara Harriet Jones,** b. at Elk Grove, Ill., 3 Dec. 1841; a teacher of music; married at McGregor, Iowa, 15 Oct. 1861, by Rev. S. P. Sloan, Congregational, to **Henry Clay Scott,** a merchant, born at Scotia, Ark., 2 Aug. 1832, son of Andrew and Eliza (Jones) Scott. They settled at Clinton, Iowa, and were living there in July 1876, without children.

Chil. of Isaac Walker and Alsina Jane (Rockwell) Jones. 8627

16110 I. **Frances Maria Jones,** b. at Elk Grove, Ill., 13 Ap. 1838; married there, 6 Sept. 1860, by Rev. L. T. Olmstead, to **Marshall Fairbank Sayles,** a physician, born at Cleveland, Ohio, 8 March 1836, son of Scott

Whipple and Rhoda Fairbank (Ballard) Sayles. They lived at Valparaiso, Ind., in Feb. 1878, without children.

16111 II. **Alvah Holden Jones,** b. at Elk Grove, Ill., 3 Sept. 1840; died at Elk Grove, 20 Sept. 1841, and was buried there.

16112 III. **George Thompson Jones,** b. at Chicago, Ill., in Nov. 1841; died there in Jan. 1842, and was buried at Elk Grove, Ill.

16113 IV. **James Gillespie Birney Jones,** b. at Elk Grove, Ill., 13 Sept. 1844; married at Mountain Lake, Minn., 4 July 1877, **Mary Taylor.** They lived at Mountain Lake in Feb. 1878.

16114 V. **John Perry Jones,** b. at Elk Grove, Ill., 26 Aug. 1850; married at Hampton, Minn., in Nov. 1872, **Almira McKay.** They lived at Hampton in Feb. 1878.

16115 VI. **Jenny E. Jones,** b. at Elk Grove, Ill., 25 Sept. 1852; married at Hampton, Minn., 25 Oct. 1871, **John H. Ferris.** They lived at Hampton in Feb. 1878.

Chil. of Corydon Ozias and Clarinda Ward (Rockwell) Arnold. 8628

16116 I. **Wilbert Brewster Arnold,** b. at Freedom, Ohio, 17 Oct. 1837; enlisted in the 104th Reg. of Ohio Vol. Infantry, in the war of 1861; and served till discharged for disability, from illness. He was living at Pittsburgh, Penn., in June 1876, unmarried.

16117 II. **Clarence Rockwell Arnold,** b. at Freedom, Ohio, 27 Nov. 1843; an express-agent; was living with his parents, at Wellsville, Ohio, unmarried, in June 1876.

16118 III. **Belle V. Arnold,** b. at Freedom, Ohio, 3 May 1846; was living with her parents, at Wellsville, Ohio, unmarried, in June 1876.

Chil. of Jonathan Clark and Harriet Emeline (Rockwell) Gould. 8629

16119 I. **Emma Gould,** b. at Elk Grove, Ill., 5 July 1843; died in June 1855, at Elk Grove, and was buried there.

16120 II. **Myron Clark Gould,** b. at Elk Grove, Ill., 7 Nov. 1844; a farmer; married at Atwater, Minn., 13 Sept. 1869, **Julia Mirick,** dau. of David and Charlotte (Tracy) Mirick, of Atwater. She was born in St. Lawrence County, N. Y., 28 Jan. 1852. They settled at Atwater, and were living there in June 1876. He enlisted in Co. K, 8th Reg. of Minn. Volunteers, in 1862; and served till the close of the war. 19855

Chil. of Daniel and Harriet Emeline (Rockwell) Wilson. 8629

16121 III. **Mace Gay Wilson,** b. at Elk Grove, Ill., 23 Dec. 1853; a farmer; married at Grant, Minn., 1 Jan. 1871, **Olive McCarrill,** of Hastings, Minn., where they were living in June 1876. 19858

16122 IV. **Dell B. Wilson,** b. at Elk Grove, Ill., 22 Nov. 1855; and was living at Atwater, Minn., in June 1876.

16123 V. **Harriet Wilson,** b. at Elk Grove, Ill., 21 June 1857.

16124 VI. **Netty Wilson,** b. at Douglas, Minn., 20 Jan. 1865.

Chil. of Horace Skinner and Lucy Hortensia (Rockwell) Miner. 8631

16125 I. **Harold Rockwell Miner,** twin, b. at Cincinnati, Ohio, 31 May 1848; died at Chicago, Ill., 3 Aug. 1855, and was buried at Elk Grove, Ill.

16126 II. **Harwin Rockwell Miner,** twin, b. at Cincinnati, Ohio, 31 May 1848; died there, 20 July 1848, and was buried in Walnut Hill Cemetery.

Chil. of Archibald and Lucy Hortensia (Rockwell) Ridell. 8631

16127 III. **Frank Rockwell Ridell,** b. at Chicago, Ill., 10 Nov. 1853; and was living at Oak Park, Ill., unmarried, in June 1876; an architectural draughtsman.

16128 IV. **Thompson Buckley Ridell,** b. at Beloit, Wis., 7 Sept. 1861; died at Chicago, Ill., 21 Feb. 1865, and was buried in Graceland Cemetery.

16129 V. **William Bingham Ridell,** b. at Chicago, Ill., 9 June 1864; died there, 11 Aug. 1864, and was buried in Graceland Cemetery.

Chil. of Jacob Thompson and Mary Loraine (Rockwell) Buckley. 8632

16130 I. **Frances Clarinda Buckley,** b. at Beloit, Wis., 13 July 1848; married at Kansas City, Mo., 20 Jan. 1871, **Charles C. McNiel,** a clerk, of Milwaukee, Wis., where they were living in June 1876. 19860

16131 II. **Henry Peck Buckley,** b. at Beloit, Wis., 26 May 1857; a dealer in flour; married at Springfield, Ill., 9 March 1876, **Ella Georgine Conklin,** dau. of William Johnson and Olivia Jeannette (Holton) Conklin, of Springfield, where she was born 8 Aug. 1856. They were living at Springfield in July 1876.

16132 III. **Lily Etta Buckley,** b. at Dubuque, Iowa, 13 Feb. 1856; and was living at Springfield, Ill., in June 1876, unmarried.

16133 IV. **Adelbert Buckley,** b. at Dubuque, Iowa, 14 Jan. 1858; died 28 Jan. 1858, and was buried at Dubuque.

16134 V. **Archibald Ridell Buckley,** b. at McGregor, Iowa, 15 June 1864.

Chil. of Seth Rockwell and Martha Jane (Barber) Putnam. 8635

16135 I. **Celia Elsie Putnam,** b. at Hopkinton, N. Y., 8 March 1846; married at Maple Rapids, Mich., 28 Jan. 1867, **Gilbert Chandler Smith,** a dealer in hardware, son of Elihu and Maria (Selleck) Smith, of Parishville, N. Y., where he was born 26 Aug. 1842. They settled at Ithaca, Mich., and were living there in May 1876. 19861

16136 II. **Cynthia Rose Putnam,** b. at Hopkinton, N. Y., 6 June 1847; married at Ithaca, Mich., 18 May 1867, **Charles Henry Howd,** a merchant, born at Newark, N. Y., 29 Ap. 1839, son of John Whitney and Elizabeth Betsey (Sutherland) Howd. They settled at Breckenridge, Mich., and were living there in May 1876. 19863

Chil. of David Milton and Lucinda Catharine (Putnam) Holden. 8637

16137 I. **William Cumings Holden,** b. at Fort Covington, N. Y., in 1848; is dead.

16138 II. **Sarah Frances Holden,** b. at Fort Covington, N. Y., 19 Ap. 1851; married at Batavia, N. Y., 27 June 1872, **Orson John Hutchins,** a physician, son of Jacob and Sarah (Bancroft) Hutchins, of Massena, N. Y., where he 19864

was born 14 Nov. 1847. They settled at Hopkinton, N. Y.; where she died, 25 June 1874, and was buried. He was living at De Peyster, N. Y., in Feb. 1878.

Child of Sidney and Lucinda Catharine (Putnam) Briggs. 8637

16139 III. **Charles Elwin Briggs,** b. at Massena, N. Y., in 1866.

Child of Horace Hooker and Amelia Ruth (Putnam) Clark. 8638

16140 I. **Nancy Elizabeth Clark,** b. at Hopkinton, N. Y., 30 Dec. 1863.

Chil. of Francis Maliba and Helen (Kendrick) Rockwell. 8647

16141 I. **Harold Hastings Rockwell,** b. at Lyons, Wis., 17 Aug. 1869.

16142 II. **William Francis Rockwell,** b. at Chicago, Ill., 24 Feb. 1872.

16143 III. **Roy Kendrick Rockwell,** b. at Lyons, Wis., 13 Feb. 1874.

Chil. of Bloomer Hart and Henrietta Elizabeth (Rockwell) Austin. 8650

16144 I. **Charles Loring Austin,** b. at Atlanta, Ga., 28 Ap. 1873; died on the same day.

16145 II. **Edward Rockwell Austin,** b. at Atlanta, Ga., 11 July 1874.

Chil. of David A. and Pamelia (Brown) Crane. 8656

16146 I. **Rodney B. Crane,** b. 1 Aug. 1831; married, and was living at Portage City, or Fond du Lac, Wis., in March 1876.

16147 II. **Samuel B. Crane,** b. 8 Jan. 1833; married, and was living at Portage City, or Fond du Lac, Wis., in March 1876.

Chil. of Daniel Rockwell and Phebe (Lewis) Brown. 8657

16148 I. **Amanda Melissa Brown,** b. at Addison, Vt., 9 Nov. 1821; married at Canton, N.Y., 9 Nov. 1846, by Rev. Roswell Pettibone, Presbyterian, to **John H. Wright;** died at Canton, 11 Ap. 1852, and was buried there. 19864a

16149 II. **Bennett Silas Brown,** b. at Addison, Vt., 4 May 1823; a farmer; 19864a

married at Canton, N. Y., 25 Aug. 1847, by Rev. Roswell Pettibone, Presbyterian, to **Orpha Caroline Heaton,** who was born at Canton, dau. of Isaac and Mary (Clark) Heaton. They removed to Chemung, Ill., 5 May 1856, and were still living there in Feb. 1878.

16150 III. **Angeline Permelia Brown,** b. at Addison, Vt., 15 May 1825; married at Canton, N.Y., 9 Nov. 1846, by Rev. Roswell Pettibone, to **Henry S. Cahoon,** who died 27 Dec. 1863; married (2d) in Iowa, **S. A. Bennett;** and lived at Preston, Minn., in Feb. 1878.

16151 IV. **Selina Julia Brown,** b. at Vergennes, Vt., 23 Jan. 1829; married at Canton, N. Y., by Rev. Roswell Pettibone, to **George P. Cahoon,** a farmer, born at Canton, 23 Nov. 1822, son of Henry C. and Laura (Sanford) Cahoon; and lived at De Kalb Junction, N. Y., in Feb. 1878. 19864o

16152 V. **Marshall Brown,** b. at Vergennes, Vt., 29 May 1831; and died there, 7 Feb. 1832.

16152. VI. ——— **Brown,** a dau., b. at Addison, Vt., 23 Oct. 1833; died 24 Oct. 1833, unnamed.

16153 VII. **Emily Prudence Brown,** b. at Addison, Vt., 17 Dec. 1834; married at Berlin, Wis., in June 1861, **Seth C. Bassett;** and lived at Berlin in Feb. 1878. He has been an alderman of the city.

16154 VIII. **Marshall Wellington Brown,** b. at Addison, Vt., 1 July 1837; married at DeKalb, N. Y., in 1858, **Adeline Cooper;** and lived at Cresco, Iowa, in Feb. 1878.

16154a IX. **Jane Lucretia Brown,** b. at Canton, N. Y., 28 July 1839; married at Berlin, Wis., 12 Sept. 1861, **Alfred Carhart,** a commission-merchant, son of John Weed and Margaret Ann (Reynolds) Carhart, of New York City. He was born in Chenango Co., N. Y., 16 Oct. 1838. They dwelt at Berlin till June 1864; and then removed to Milwaukee, Wis., where they were still living in Feb. 1878. 19864s

---

Chil. of Philemon Kirkham and Udilla (Reynolds) Brown. 8658

16155 I. **Walter Philemon Brown,** b. at Vergennes, Vt., 3 May 1826; married at Gouverneur, N. Y., 4 Sept. 1856, **Achsah Parker,** dau. of James and Erminia (Sackett) Parker, of Gouverneur, where she was born 4 Ap. 1832. He dwelt at Gouverneur for three years; at Canton, N. Y., twelve years; and then settled at Potsdam, N. Y., where he was still living in March 1876. He was then of the firm of Seeley & Brown, booksellers. 19865

16156 II. **Wealthy Brown,** b. at Addison, Vt., 6 Sept. 1831; married at Potsdam, N. Y., 3 July 1851, **Alfred Hays,** a carpenter and farmer, son of Harvey and Matilda (Lang) Hays, of Potsdam, where he was born 5 March 19868

1827. He died 24 Dec. 1852. She married (2d) at Canton, N.Y., 5 June 1857, **Lalon Read Burrows,** a carriage-maker and blacksmith, born at Parishville, N. Y., 5 June 1833, son of William and Lucy (Butterfield) Burrows. They were living at Potsdam in March 1876.

Chil. of Isaac Smith and Annie Amanda (Lewis) Brown. 8659

16157 I. **Julia Amanda Brown,** b. at Addison, Vt., 13 Ap. 1829; married at Potsdam, N. Y., 5 May 1850, **Ezra Mead Crary,** son of Appleton and Ruby (Hopkins) Crary. She died without children, 21 Dec. 1853, at Oshkosh, Wis., and was buried there. He was living, when last heard from, with his father, at Pierrepont, N. Y.

16158 II. **Franklin Smith Brown,** b. at Addison, Vt., 11 Oct. 1834; married at Oshkosh, Wis., 16 Jan. 1856, **Margaret Ann Kellett,** dau. of Anthony and Jane (Conolly) Kellett, of Oshkosh. They were living at Oshkosh in May 1876. He enlisted in June 1861, as musician, in the 2d Reg. of Wis. Volunteers; and was discharged 27 Sept. 1865. 19872

Chil. of James and Ursula (Flanagan) Brown. 8660

16159 I. **Charlotte Ursula Brown,** b. at Addison, Vt., 2 June 1830; died at Addison, 11 Feb. 1832, and was buried there.

16160 II. **Lorain Phebe Brown,** b. at Addison, Vt., 27 Ap. 1833; married at Potsdam, N. Y., 28 Aug. 1854, **Horace Pinney,** a railway-builder, son of Charles and Maria (Hill) Pinney, of Potsdam, where he was born. He died at Greensborough, Md., 10 March 1856. She married (2d) at Potsdam, 2 July 1863, **George Washington Melotte,** a dentist, son of Gabriel and Mary (Swartsfigure) Melotte, of Watertown, N. Y., where he was born 23 Ap. 1836. They dwelt at Potsdam till 1 Jan. 1867; and then moved to Ithaca, N. Y., where they were still living in March 1876. 19875

16161 III. **Caroline Ursula Brown,** b. at Potsdam, N. Y., 4 Aug. 1839; died at Potsdam, 10 March 1853, and was buried there.

Chil. of Jason Burkley and Lois Thompson (Scovel) Brown. 8661

16162 I. **Clarissa Celia Brown,** b. at Addison, Vt., 25 Jan. 1834; married there, 15 Sept. 1856, in her father's house, by Rev. H. F. Leavitt, Congregational, to **Ira Willmarth Fisher,** a brickmaker, son of Austin and Luanna 19877

(Willmarth) Fisher, of East Addison, Vt., where he was born 15 Oct. 1833. They settled, in the Spring of 1858, at Menasha, Wis., and were living there in March 1876. He was a Senator of Wisconsin in 1868 and 1869, and has served the city and town of Menasha, and the county of Winnebago, in numerous offices.

16163 II. **Daniel Roderick Brown,** b. at Addison, Vt., 28 May 1841; married at Bridport, Vt., 17 Oct. 1865, **Viola Burroughs;** and settled at Addison, where they were still living in March 1876. 19881

Child of Jason Burkley and Sarah L. (Barbour) Brown. 8661

16164 III. **Burke Barbour Brown,** b. at Addison, Vt., 26 Feb. 1856; and was living at Vergennes, Vt., in March 1876.

Chil. of Addison Ely and Lucy (Brown) Colton. 8662

16165 I. **Walter Merrick Colton,** b. at Vergennes, Vt., 29 Dec. 1830; died at Vergennes, 15 Feb. 1832, and was buried there.

16166 II. **Jane Lucretia Colton,** b. at Vergennes, Vt., 22 Ap. 1833; married at Arcade, N. Y., 6 July 1853, by Col. C. O. Shepard, to **Willis Frederick Graves,** a dealer in musical instruments, son of Ralph and Emily (Tolls) Graves, of Eagle, N. Y., where he was born 14 Jan. 1830. They were living at Castile, N. Y., in March 1876, without children.

16167 III. **Walter Addison Colton,** b. at Vergennes, Vt. 27 Ap. 1835; a farmer; married at Freedom, Ill., 17 Oct. 1864, **Louisa Cody,** dau. of Samuel Lewis and Caroline (Baxter) Cody, of Freedom, where she was born 7 Nov. 1842. They were living, in March 1875, at Norton, Ill.; of which town he has been supervisor. 19883

16168 IV. **John Elliot Colton,** b. at Arcade, N. Y., 23 May 1841; and lived there, with his parents, in March 1876, unmarried.

Chil. of Ahira and Mercy (Brown) Scovel. 8664

16169 I. **Ezra Ariel Scovel,** b. at Bridport, Vt., 1 March 1834; married by Zuriel Walker, Esq., 10 Ap. 1854, to **Sarah Jane Graves,** dau. of Eliud and Polly (Williamson) Graves; and settled at Vergennes, Vt., where they were still living in March 1876. 19885

16170 II. **Harriet Ellen Scovel,** b. at Vergennes, Vt., 10 Dec. 1839; died at Vergennes, 3 Ap. 1843, and was buried there.

Chil. of John Cobb and Lucretia (Brown) Colton. 8665

16171 I. **Harriet Elizabeth Colton,** b. at Arcade, N. Y., 25 Sept. 1837; 19887
married there, 26 Aug. 1857, by Rev. Lewis P. Frost, Congregational, to **Sidney Richardson,** a farmer, son of Washington and Harriet (Parker) Richardson, of Arcade. He was born at China, N. Y., 31 March 1835. They were living at Arcade in March 1876. He has been sheriff of Wyoming County, N. Y.

16172 II. **Lucy Ellen Colton,** b. at Arcade, N. Y., 2 Ap. 1841; died there, 4 Feb. 1860, and was buried in Arcade Rural Cemetery.

16173 III. **James Colton,** b. at Arcade, N. Y., 25 Aug. 1846; died on the same day, and was buried in Arcade Rural Cemetery.

16174 IV. **Cardy C. Colton,** b. at Arcade, N. Y., 26 Sept. 1857; died there, 4 Feb. 1860, and was buried in Arcade Rural Cemetery.

Chil. of Allen Silas and Eliza (Harkness) Parsons. 8673

16176 I. **Eli Corydon Parsons,** b. at Columbia, Bradford Co., Penn., 13 19888
Nov. 1834; a farmer; married at Columbia, 10 Aug. 1854, by Rev. H. H. Whitney, to **Olive Amanda Bullock,** dau. of Asa and Olive (Soper) Bullock, of Columbia, where she was born 16 Ap. 1831. They have lived at Columbia, Smithfield, and Richmond, in Penn.; and were dwelling at South Creek, Penn., in Aug. 1877. He enlisted, 29 Aug. 1862, at Troy, Penn., in Co. C, 7th Reg. of Penn. Vol. Cavalry; and was discharged for disability, 10 Ap. 1863, at Quincy, Ill.

16177 II. **William Allen Parsons,** b. at Columbia, Penn., 28 Oct. 1836; a 19892
farmer; married in the house of Judge Bullock, at Smithfield, Penn., 3 July 1858, **Harriet Permelia Waley,** born at Batavia, N. Y., 6 Aug. 1839, dau. of William and Amanda (Clinton) Waley. They were living at South Creek, Penn., in Aug. 1877; and had previously dwelt at Burlington, Troy, Springfield, Columbia, and Flemington, all in Penn.

16178 III. **Newton Isaac Parsons,** b. at Columbia, Penn., 4 Ap. 1841; died at Columbia, 17 May 1842, and was buried there, in a family-cemetery.

16179 IV. **Emma Eliza Parsons,** b. at Columbia Cross Roads, Penn., 19 May 1844; married at Williamsport, Penn., 28 Feb. 1864, by Rev. W. R. McNeil, Baptist, to **Isaac Sylvester Fogle,** a millwright, born in Fairfield township, Lycoming Co., Penn., 26 Dec. 1838, son of Matthias and Elizabeth (Wolf) Fogle. They dwelt at Shintown, Clinton Co., Penn., from 1865 to 1866; at Flemington, Penn., till 1871; at Lock Haven, Penn., till 1874; and then returned to Flemington, which was still their home in Feb. 1878. 19900a

Chil. of Allen Silas and Mandana (Taylor) Parsons. 8673

16180 V. **Mahlon Samuel Parsons,** b. at Columbia, Penn., 6 Ap. 1850; a teacher; was living with his parents, at Columbia, in July 1877, unmarried.

16181 VI. **Mary Adelia Parsons,** b. at Columbia, Penn., 15 Oct. 1851; a teacher; was living with her parents, at Columbia, in July 1877, unmarried.

Chil. of Joseph Lorenzo and Almira (Parsons) Jones. 8674

16182 I. **Amanda Malvina Jones,** b. at Columbia, Bradford Co., Penn., 20 Nov. 1840; died 5 Dec. 1840, and was buried in Wolf Hill Cemetery, Columbia.

16183 II. **Hubert Erskine Jones,** b. at Springfield, Penn., 18 March 1844; a farmer; married at LeRoy, Penn., 10 Oct. 1872, by Rev. R. F. Delmot, Disciple, to **Emma Jane Holcomb,** dau. of Harvey and Diana (Rockwell) Holcomb, of LeRoy, where she was born 28 Feb. 1848. They settled at Smithfield, Penn., and were living there in July 1877. He enlisted in June 1863, in Co. I, 47th Reg. of Penn. Militia, to repel the invaders of that State; and was discharged 14 Aug. 1863. 19901 16237

16184 III. **Newton Parsons Jones,** b. at Springfield, Penn., 21 June 1846; enlisted in June 1863, in Co. I, 47th Reg. of Penn. Militia, to repel the invaders of that State; was discharged 14 Aug. 1863; and, while on his way home, was so seriously injured by a railway accident that he died two days afterward, 16 Aug. 1863. He was buried in the Union Cemetery at Smithfield, Penn.

16185 IV. **Alma Estella Jones,** b. at Springfield, Penn., 12 May 1848; married by Rev. W. R. Spindler, Disciple, 7 Sept. 1872, to **Herbert E. Crowell,** a farmer and lumberman, born at Springfield, 21 Feb. 1852, son of Robbins and Valina (Dibble) Crowell. They settled at Smithfield, Penn., and were living there in Aug. 1877. 19903

Chil. of William Henry and Olive (Parsons) Pierce. 8676

16186 I. **Emily Minerva Pierce,** b. at Springfield, Penn., 26 July 1846; married at Smithfield, Penn., 14 Ap. 1875, by Rev. B. S. Dean, Disciple, to **Hiram Stone;** and settled at LeRoy, Penn., where they were still living in July 1877. 19905

16187 II. **Eli Gilmore Pierce,** b. at Springfield, Penn., 31 Oct. 1847; married there, 11 May 1874, by Rev. B. S. Dean, Disciple, to **Verona Califf,** dau. of Enos and Lucina (Bird) Califf; and settled at Southport, N. Y., where he was killed, 23 Jan. 1877, by collision with a railway bridge. He was buried at Smithfield, Penn. She was living at Southport in July 1877. 19906

16188 III. **William Henry Burt Pierce,** b. at Springfield, Penn., 16 Dec. 1849; died at Smithfield, Penn., 31 Aug. 1864, and was buried at Columbia, Penn.

16189 IV. **Ellis Corydon Pierce,** b. at Smithfield, Penn., 5 Sept. 1851; and was living at Burlington, Penn., in July 1877, unmarried.

16190 V. **Mary Jane Pierce,** b. at Smithfield, Penn., 20 July 1853; and was living there, with her father, in July 1877.

16191 VI. **Joseph Vincent Pierce,** b. at Smithfield, Penn., 13 June 1858; and was living there, with his father, in July 1877.

Chil. of Henry Chapman[1] and Cynthia (Parsons) Kelley. 8677

16192 I. **Flora Gertrude Kelley,** b. at Chicago, Ill., 20 Dec. 1848; died in 1850.

16193 II. **Florence Adelia Kelley,** b. at Chicago, Ill., 3 May 1851; died young.

16194 III. **Cora Amanda Kelley,** b. at Chicago, Ill., 29 Oct. 1855; a teacher; was adopted, on the death of her mother, by her aunt, Mrs. Minerva (Parsons) Strait; and was living with her, at Williamsport, Penn., in Aug. 1877, unmarried. 8678

[1] HENRY CHAPMAN KELLEY, son of Lewis Adams and Matilda (Alworth) Kelley, was born at Towanda, Penn., 28 Oct. 1819; married CYNTHIA PARSONS, No. 8677, 18 March 1848, at Columbia Cross Roads, Penn.; and died at Chicago, Ill., 28 March 1868.

16195 IV. **Hannah Matilda Kelley,** b. at Chicago, Ill., 28 June 1857; was adopted, on the death of her mother, by her uncle, Allen Silas Parsons; married at Columbia Cross Roads, Penn., 9 Feb. 1876, **Nelson Gilman Kent,** of Brooklyn, Penn., where they were living in Aug. 1877. 19907 8673

Chil. of Thomas Jefferson[1] and Minerva (Parsons) Strait. 8678

16196 I. **Ely Burton Strait,** b. at Troy, Penn., 22 Sept. 1842; a machinist; married at Williamsport, Penn., 2 July 1865, **Emma Hanscome,** dau. of John and Emily Hanscome, of Maine; and settled at Williamsport, where they were still living in Aug. 1877. He enlisted, 23 July 1861, in the 8th Reg. of Penn. Cavalry; and served for three years and one month. 19908

16197 II. **Newton Allen Strait,** b. at Troy, Penn., 27 Nov. 1846; married **Mary Crampsey,** 4 June 1867. He was employed in the hospital service at Washington, D. C., during the first two years of the war of 1861; was then engaged in the work of the Sanitary Commission till its dissolution; was afterward a clerk in the Agricultural Bureau for two years; and has since held a position in the Pension office at Washington, where he still remained in Aug. 1877. 19910

Child of William and Emeline Hannah (Parsons) Sherman. 8679

16198 I. **Allen Parsons Sherman,** was living at Richmond, Penn., in July 1877.

Chil. of Elisha and Fanny Clarissa (Pratt) Rockwell. {8680 8746

16199 I. **Amy Fidelia Rockwell,** b. at Canton, Penn., 24 Sept. 1837; married there, 20 Ap. 1856, **Samuel Fay Coons,** a farmer, son of Philip McDuffee and Mary (Fay) Coons, of Union, Penn. He was born at Syracuse, N. Y., 25 July 1834. They settled at Canton; where she died, 15 March 1876, and was buried in Canton Cemetery. He was living at Canton in June 1876. 19911

16200 II. **Mary Emily Rockwell,** b. at Canton, Penn., 21 Ap. 1839; married there, 10 Sept. 1864, **Jacob Horning,** a farmer, son of George and Barbara (Wagner) Horning, of Liberty, Penn. After dwelling at Canton and Covington, Penn., they settled at Columbia, Penn.; and were living there, without children, in June 1876. He was a soldier in the war of 1861.

[1] THOMAS JEFFERSON STRAIT was son of Burton and Rachel (Strait) Strait.

16201 III. **John Elias Rockwell,** b. at Canton, Penn., 5 Dec. 1840; a farmer; married in Aug. 1864, at Canton, **Amanda Coons,** dau. of Philip McDuffee and Mary (Fay) Coons, of Union, Penn. She was born at Syracuse, N. Y. They dwelt at Canton till 10 May 1875; and then settled at Point of Timber, Cal., where they were still living in May 1876. He enlisted at Canton, in Aug. 1861, in Co. D, 106th Reg. of Penn. Vol. Infantry; was promoted to be sergeant; and served through the war. He was wounded in the hand in the battle of The Wilderness. 19914

16202 IV. **Simeon Powers Rockwell,** b. at Canton, Penn., 7 Jan. 1844; died there, 26 Jan. 1845, and was buried in Alba Cemetery.

16203 V. **Melville Harrison Rockwell,** b. at Canton, Penn., 13 June 1846; a farmer; married at Clayton, N. J., 22 Dec. 1870, **Margaret Louisa McMahan,** dau. of William Reed and Sarah (Clark) McMahan, of Clayton. She was born at Danville, Penn., 1 Sept. 1848. They dwelt at Canton till March 1872; at Elizabeth, Penn., till March 1873; and then returned to Canton, where they were still living in June 1876. He enlisted at Elmira, N. Y., 9 Sept. 1864, in Co. H, 15th Reg. of N. Y. S. Vol. Engineers; and was discharged at Fort Barry, Va., 13 June 1865. 19916

16204 VI. **Ebenezer Pratt Rockwell,** b. at Canton, Penn., 13 Aug. 1849; a farmer; married at Liberty, Penn., 30 Ap. 1871, **Mary Jane Bellman,** dau. of John Bellman, of Liberty. They were living at Burlington, Penn., in June 1876. 19918

16205 VII. **Silas Terry Rockwell,** b. at Canton, Penn., 26 June 1853; died there, 2 June 1868, and was buried in Canton Cemetery.

16206 VIII. **Elisha Rockwell,** b. at Canton, Penn., 26 July 1856; a farmer; married at Union, Penn., 17 Sept. 1874, **Minerva L. Kennedy,** dau. of John Miner and Harriet (Ashley) Kennedy, of Union. They settled at Union, and were living there in June 1876. 19919

Chil. of William Harrison and Sarah (Caspar) Rockwell. 8681

16207 I. **Walter Rockwell,** b. at Armenia, Penn., 6 June 1837; died at Canton, Penn., 9 June 1845, and was buried in Alba Cemetery.

16208 II. **Elizabeth Rockwell,** b. on the Ohio River, ten miles below Steubenville, Ohio, 3 July 1839; died at the same place, 17 March 1842, and was buried there.

16209 III. **Mary Rockwell,** b. near Wellsburgh, Va., 12 Dec. 1843; married at Canton, Penn., 24 Feb. 1874, **Arthur Goodspeed,** a farmer, son of Arthur and Eliza (Welch) Goodspeed, of Sullivan, Penn. They settled at Covington, Penn., and were living there in June 1876. 19920

Child of Jacob Grantier and Martha (Caspar) Rockwell. 8682

16210 I. **Martha Sarah Rockwell,** b. at Canton, Penn., 17 March 1839; married there, 3 Nov. 1861, **Aaron Philip Coons,** a farmer, second son of Philip McDuffee and Mary (Fay) Coons,[1] of Union, Penn. He was born at Mount Vernon, Ohio, 23 Ap. 1837. They settled at Canton, and were living there in Ap. 1876. He served in the 50th Reg. of N. Y. S. Volunteers (Engineers) from Feb. 1864 till the close of the war of 1861. 19921

Chil. of Jacob Grantier and Matilda Jane (Mason) Rockwell. 8682

16211 II. **Richard Mason Rockwell,** b. at Canton, Penn., 8 July 1843; a farmer; married at LeRoy, Penn., 12 Sept. 1866, **Sarah Ann Mason,** dau. of James and Isabel (Jenkins) Mason, of Union, Penn. She was born at Armenia, Penn., 15 March 1843. They settled at Canton, and were living there in Ap. 1876. He enlisted at Canton, 21 Sept. 1861, for three years, in Co. K, 8th Reg. of Penn. Cavalry; and was discharged 21 June 1865. He passed eleven months in Andersonville prison, and six months in Libby prison; having been captured 12 Oct. 1863, and not released till 1 Ap. 1865. 19925

16212 III. **George Washington Rockwell,** b. at Canton, Penn., 17 March 1846; a farmer; married at Armenia, Penn., 18 Oct. 1870, **Emma Elizabeth Green,** dau. of John Jay and Elizabeth (Miller) Green, of Armenia. She was born at Bedford, N. Y., 9 Aug. 1852. They settled at Canton, and were living there in Ap. 1876. 19929

16213 IV. **Nancy Jane Rockwell,** b. at Canton, Penn., 28 March 1849; married there, 26 Nov. 1873, **Augustus Phelps Hackett.** See his record. 19977 16362

16214 V. **Samuel Churchill Rockwell,** b. at Canton, Penn., 13 June 1852; grad. at Bethany College, W. Va., 22 June 1874; and was living at Canton in Ap. 1876, unmarried; a teacher and surveyor.

[1] Philip McDuffee Coons was born in Dutchess Co., N.Y., 10 Jan 1803; and his wife in Onondaga Co., N.Y., 26 July 1808.

16215 VI. **Rosetta Diana Rockwell,** b. at Canton, Penn., 8 July 1855; and was living there in June 1876, unmarried.

16216 VII. **Robert Elias Rockwell,** b. at Canton, Penn., 10 Ap. 1858.

16217 VIII. **Albert Ellsworth Rockwell,** b. at Canton, Penn., 25 Sept. 1862.

Chil. of Adoniram and Eliza (Pratt) Rockwell. 8683 8762

16218 I. **Clinton Orville Rockwell,** b. at Canton, Penn., 6 June 1844; a farmer and teacher; married there, 22 July 1873, in her father's house, **Mary Jane Channell,** dau. of William Taylor and Sarah (Wright) Channell, of Canton, where she was born, 11 Sept. 1851. They dwelt at Armenia, Penn., till March 1876; and then moved to Roaring Branch, Penn. 19931

16219 II. **Theodore Pratt Rockwell,** b. at Canton, Penn., 17 June 1852; a telegrapher; married at Troy, Penn., 25 Dec. 1874, **Clarissa Lovina Wheeler,** dau. of Chancy and Lucinda (Howard) Wheeler; and settled at Roaring Branch, Penn., where they were still living in June 1876.

16220 III. **Celia Mary Rockwell,** b. at Canton, Penn., 4 May 1854; married there, 25 Feb. 1872, **William Geiger,** a miller, from Germany; and settled at Union, Penn., where they were still living in June 1876. 19932

16221 IV. **Willis Elton Rockwell,** b. at Canton, Penn., 4 Dec. 1856; was living with his parents in June 1876.

Chil. of John Chester and Sophia (Rockwell) Rose. 8684

16222 I. **Deziah Rose,** b. at Canton, Penn., 25 Ap. 1838; married there, 17 Sept. 1856, **Edward Weeks Colwell,** a broker, son of Jarvis and Priscilla Colwell, of Kent, N. Y., where he was born 24 Feb. 1829. She died at Canton, 25 Sept. 1859, and was buried in the old cemetery. He married (2d) her sister, Jane Elizabeth Rose. 19934 16223

16223 II. **Jane Elizabeth Rose,** b. at Canton, Penn., 27 May 1840; married, 22 Oct. 1861, **Edward Weeks Colwell,** whose first wife was her sister, Deziah Rose. They were living at Canton in July 1876. She has no children. 16222

Chil. of Joel and Hannah (Rockwell) Wood. 8685

16224 I. **Thomas Benton Wood,** b. at Canton, Penn., 17 July 1835; married at Palatine, Ill., 1 Jan. 1870, **Eunice Onderdonk;** and settled at Eureka, Kansas, where they were still living in June 1876.

16225 II. **Marshall Wood,** b. at Canton, Penn., 20 March 1837; died at Palatine, Ill., 28 Aug. 1864, and was buried there.

16226 III. **Crawford Wood,** b. at Canton, Penn., 6 Sept. 1839; married at Palatine, Ill., **Ellen Williamson,** dau. of ——— and ——— Rockwell Williamson. He died at Palatine, 8 Nov. 1866, and was buried there.

16227 IV. **Samuel Wood,** b. at Canton, Penn., 1 July 1841; died there, 21 May 1843, and buried in Alba Cemetery.

16228 V. **Ezra Wood,** b. at Canton, Penn., 19 Ap. 1843; died at Palatine, Ill., 12 Jan. 1861, and was buried there.

16229 VI. **Emerson Wood,** b. at Canton, Penn., 6 June 1846; grad. (B. S.) at Abingdon College, Abingdon, Ill., in June 1870; married at Abingdon, 20 June 1870, **Martha Campbell;** and dwelt at Elmira, Cal., in June 1876.

16230 VII. **Henry Clay Wood,** b. at Palatine, Ill., 10 Sept. 1849.

16231 VIII. **Sarah Rose Wood,** b. at Palatine, Ill., 23 June 1851.

16232 IX. **Emma Wood,** b. at Palatine, Ill., 30 Aug. 1855.

Chil. of Harvey and Diana (Rockwell) Holcomb. 8686

16233 I. **James Ellery Holcomb,** twin, b. at LeRoy, Penn., 31 March 1842; enlisted in Co. D, 106th Reg. of Penn. Volunteers, 27 Aug. 1861, for three years; and was killed in the battle of Spottsylvania, Va., 12 May 1864.

16234 II. **Mary Ellen Holcomb,** twin, b. at LeRoy, Penn., 31 March 1842.

16235 III. **Emerett Holcomb,** b. at LeRoy, Penn., 10 Aug. 1844; married there, 4 Oct. 1870, by Rev. Alexander Greenlaw, Disciple, to **Adelbert Hubbel Taber,** a farmer, son of Andrew and Harriet (Manley) Taber, of Canton, Penn., where he was born 16 July 1846. They settled at LeRoy, and were living there in Ap. 1876. 19936

16236 IV. **Jasper Newton Holcomb,** b. at LeRoy, Penn., 27 March 1846; married at Monroeton, Penn., 21 Oct. 1869, by Halleck Armstrong, to **Rosalie McKee,** dau. of Robert and Hannah (Holcomb) McKee, of LeRoy, where she was born 18 July 1849. They settled at LeRoy, and were living there in Ap. 1876. He enlisted in Co. F, 3d Reg. of Penn. Vol. Artillery, 24 Feb. 1864; and served till the close of the war. 19937

16237 V. **Emma Jane Holcomb,** b. at LeRoy, Penn., 28 Feb. 1848; married there, 10 Oct. 1872, **Hubert Erskine Jones.** See his record. 19901 16183

16238 VI. **Cassius Marcellus Clay Holcomb,** b. at LeRoy, Penn., 22 Aug. 1850; married there, 25 March 1871, **Rose Ida Belle Allyn,** dau. of Charles and Mary (Buffington) Allyn, of Spring Hill, Penn., afterward of LeRoy. She was born at Middletown, Penn., 26 Ap. 1852. They settled at LeRoy, and were living there in Ap. 1876. 19941

16239 VII. **Delphine Holcomb,** b. at LeRoy, Penn., 11 May 1852; married there, 13 Oct 1871, **Frederick Anthony Wilcox,** a farmer, son of John and Martha (Kilmer) Wilcox, of Fox, Penn., where he was born 21 March 1850. They settled at Orange, N. Y., and were living there in Ap. 1876. 19943

16240 VIII. **Lodoiska Maria Holcomb,** b. at LeRoy, Penn., 9 May 1855; died at LeRoy, 19 Dec. 1857, and was buried there.

16241 IX. **Harwell Denton Holcomb,** twin, b. at LeRoy, Penn., 24 Aug. 1857; died at LeRoy, 18 Oct. 1857, and was buried there.

16242 X. **Harper Dayton Holcomb,** twin, b. at LeRoy, Penn., 24 Aug. 1857; and was living there in Ap. 1876.

16243 XI. **Halleck Lincoln Holcomb,** b. at LeRoy, Penn., 25 Ap. 1862.

Chil. of William Sperry and Nancy (Rockwell) Baker. 8687

16244 I. **Augusta Maria Baker,** b. at Canton, Penn., 25 Dec. 1842; married there, 14 May 1867, **William Wallace Rodgers,** a physician, son of ——— and Sylvia (Buttles) Rodgers, of Herrickville, Penn., where he was born. They dwelt at Canton till 20 Jan. 1869; then settled at Topeka, Kansas, and were living there in Ap. 1876. He grad. at the Philadelphia Medical College. 19945

16245 II. **Sperry Baker,** b. at Canton, Penn., 2 Aug. 1844; a lawyer; married at Paola, Kansas, 5 Oct. 1871, **Harriet Louisa White,** dau. of Timothy

and Sarah Jane (Wilson) White, of Paola. She was born at Chesterville, Ohio, 7 Ap. 1849. He grad. in the Law School of the University of Michigan, 25 March 1868. They were living at Paola in Ap. 1876, without children.

16246 III. **William Frederick Baker,** b. at Canton, Penn., 8 June 1846; died at Topeka, Kansas, 8 Jan. 1874, and was buried in Topeka Cemetery.

Chil. of Samuel Allen and Semantha Elizabeth (Rockwell) Taylor. 8688

16247 I. **George Kendrick Taylor,** b. at Troy, Penn., 26 Aug. 1847; married at Lock Haven, Penn., 17 Oct. 1871, by Rev. D. M. Kinter, "of the Church of Christ," to **Mary Abby Fellows,** dau. of Myron and Adeline (Landon) Fellows, of Canton, Penn. She died in her father's house, at Canton, 7 May 1875, and was buried there, in Beach Flats Cemetery. He was living at Grover, Penn., in Ap. 1876. 19949

16248 II. **Georgina Adèle Taylor,** b. at Troy, Penn., 8 July 1849; married in her father's house at Grover, Penn., 27 Jan. 1875, by Rev. R. F. Delmont, "of the Church of Christ," to **Webster Spencer,** son of Lynde and Betsey (Stuart) Spencer. They were living at Grover in Ap. 1876.

16249 III. **Olive Elizabeth Taylor,** b. at Canton, Penn., 4 March 1851; married in her father's house at Grover, Penn., 30 June 1874, by Rev. S. E. Shepherd, "of the Church of Christ," to **Carroll E. Miller,** son of Philip S. and Cynthia (Jones) Miller. They were living at Alba, Penn., in Ap. 1876. 19951

16250 IV. **Sophia Rose Taylor,** b. at McIntyre, Penn., 23 Jan. 1853; and was living at Grover, Penn., in Ap. 1876, unmarried.

16251 V. **Edith Florence Taylor,** b. at McIntyre, Penn., 20 Dec. 1854; and was living at Grover, Penn., in Ap. 1876, unmarried.

Chil. of Eli Parsons and Mary Lodoiska (Kellogg) Rockwell. 8690

16252 I. **Elizabeth Belle Rockwell,** b. at Canton, Penn., 25 Oct. 1856; died at Emporia, Kansas, 1 Nov. 1873, and was buried there, in Maplewood Cemetery.

16253 II. **Mary Sophia Rockwell,** b. at Alba, Penn., 24 Jan. 1867.

16254 III. **Catharine Rockwell,** b. at Emporia, Kansas, 30 March 1874.

Chil. of Leonard and Amanda Malvina (Rockwell) Lewis. 8691

16255 I. **Churchill Sperry Lewis,** b. at Alba, Penn., 26 Ap. 1856.

16256 II. **Jenny Rose Lewis,** b. at Alba, Penn., 15 May 1864.

Child of Orator and Sylvia Maria (Rockwell) Holcomb. 8692

16257 I. **Harriet Melissa Holcomb,** b. at LeRoy, Penn., 24 March 1838; married there, 5 Nov. 1857, by Rev. John Powell, Methodist, to **Alfred Daniel Stone,** a farmer, son of Horace and Cynthia (Lindley) Stone, of LeRoy, where she was born 18 March 1834. They settled at LeRoy, and were living there in June 1876. 19952

Chil. of John Putnam and Harriet Emily (Rockwell) Bush. 8695

16258 I. **Calvin Bush,** b. at Granville, Penn., 23 March 1846; died 29 Sept. 1847.

16259 II. **Jay Merton Bush,** b. at Granville, Penn., 18 May 1848; a carpenter; married at East Troy, Penn., **Melissa Hickock.** They settled at Granville Centre, Penn., where they were still living in July 1876. 19955

16260 III. **Frank Newton Bush,** b. at Granville, Penn., 1 Ap. 1850; died 6 Feb. 1858.

16261 IV. **Emma Lucretia Bush,** b. at Granville, Penn., 27 March 1852; a teacher; was living at Granville in June 1876, unmarried.

16262 V. **Sylvia Harriet Bush,** b. at Granville, Penn., 10 Ap. 1854; a teacher; was living at Granville in June 1876, unmarried.

16263 VI. **Ida Ella Bush,** b. at Granville, Penn., 10 Sept. 1856.

16264 VII. **Etta Belle Bush,** b. at Granville, Penn., 10 Dec. 1858.

16265 VIII. **Charles Lee Bush,** b. at Granville, Penn., 6 Feb. 1861.

Chil. of Samuel Alonzo and Hannah (Holcomb) Rockwell. 8696

16266 I. **Harriet Lavinia Rockwell,** b. at LeRoy, Penn., 3 Aug. 1850; and was living at Granville Centre, Penn., in June 1876, unmarried.

16267 II. **Ella Elvira Rockwell,** b. at Granville, Penn., 22 July 1852; married there, 11 Sept. 1872, in her father's house, by Rev. Alexander Greenlaw, Disciple, to **Frank Saxton,** a farmer, son of Henry and Julia (Bailey) Saxton, of Granville, where he was born 20 Sept. 1845. They settled at Granville, and were living there in June 1876. 19958

16268 III. **Eliza Adèle Rockwell,** b. at Granville, Penn., 27 Feb. 1855; and was living there in June 1876.

16269 IV. **J. C. Rockwell,** b. at Granville, Penn., 12 March 1857.

16270 V. **Phebe Orlina Rockwell,** b. at Granville, Penn., 25 June 1859.

Chil. of Hiram and Eliza Ann Ballard (Rockwell) Stone. 8698

16271 I. **Horace Calvin Stone,** b. at LeRoy, Penn., 29 March 1850; a carpenter and joiner; married in her father's house, 20 March 1873, **Diana Lewis,** dau. of Remington and Harriet Maria (Bakeman) Lewis, of Canton, Penn., where she was born 20 July 1848. They settled at Alba, Penn., and were living there in June 1876. 19960

16272 II. **Edith Lucella Stone,** b. at LeRoy, Penn., 4 Nov. 1851; married there, 10 Ap. 1870, **Clarence Minard,** a blacksmith and farmer, son of Charles and Lemira (Wooster) Minard, of LeRoy, where he was born 24 Aug. 1849. They settled at LeRoy, and were living there in June 1876. 19962

16273 III. **James Orator Stone,** b. at LeRoy, Penn., 8 Feb. 1854; and was living there in June 1876, unmarried.

16274 IV. **Charles Hiram Stone,** b. at LeRoy, Penn., 18 Sept. 1859; died 25 Jan. 1860.

16275 V. **Sidney Eugene Stone,** b. at LeRoy, Penn., 25 June 1862; died 3 June 1864.

Chil. of Bingham Lassell and Abby (Pierce) Rockwell. 8699

16276 I. **Joseph Luther Rockwell,** b. at Troy, Penn., 9 Ap. 1843; a farmer; married at West Burlington, Penn., 30 Nov. 1862, **Emma Augusta Ross,** dau. of Benjamin and Puella Emeroy (Tabor) Ross, of West Burlington. She was born at East Burlington, 17 June 1845. They settled at West Burlington; and were living there in June 1876, without children.

16277 II. **Burt Eugene Rockwell,** b. at Troy, Penn., 12 March 1847; a farmer; married at West Burlington, Penn., 18 Nov. 1868, **Emma Catharine Betts,** dau. of Silas and Rebecca (Wilhelm) Betts, of Burlington, Penn., where she was born 17 July 1847. They settled at West Burlington, and were living there in June 1876. 19964

16278 III. **Sibyl Elvira Rockwell,** b. at Troy, Penn., 2 Jan. 1851; married at West Burlington, Penn., 17 June 1874, **Arthur Blackwell McKean,** a merchant, son of James and Sarah (Blackwell) McKean, of West Burlington, where he was born 4 Aug. 1850. They settled at West Burlington, and were living there in June 1876, without children.

Child of Jesse Marvin and Rebecca (Dobbins) Rockwell. 8700

16279 I. **Emma Johnson Rockwell,** b. at West Burlington, Penn., 7 Ap. 1850; married there, 22 Dec. 1869, **Alfred Blackwell,** a farmer, son of John and Lucy (Phelps) Blackwell, of West Burlington, where he was born 20 March 1848. They settled at West Burlington, and were living there in June 1876. 19967

Chil. of Penuel Alvord and Achsah (Harrison) Rockwell. 8701

16280 I. **Charles Pierce Rockwell,** b. at West Burlington, Penn., 25 March 1851; a farmer; married at Chemung, N. Y., 26 Feb. 1874, **Allie Wynkoop,** dau. of Nile Frost and ——— (Williams) Wynkoop, of Chemung. They were living at West Burlington in June 1876. 19968

16281 II. **Willis N. Rockwell,** b. at West Burlington, Penn., 13 Ap. 1853; and was living there in June 1876, unmarried; a farmer.

Chil. of Martin Luther and Harriet (Hilton) Rockwell. 8702

16282 I. **Homer Rockwell,** b. at West Burlington, Penn., 23 March 1852; a farmer; was living at West Burlington in June 1876, unmarried.

16283 II. **Helen Elvira Rockwell,** b. at Troy, Penn., 3 Oct. 1855; was living at West Burlington, Penn., in June 1876, unmarried.

16284 III. **Martin Earl Rockwell,** b. at West Burlington, Penn., 6 July 1871.

Chil. of Orlando Willard and Mary Eliza (Camage) Rockwell. 8705

16285 I. **Cordelia Rockwell,** b. at Troy, Penn., 12 Sept. 1856.

16286 II. **Delos Rockwell,** b. at West Burlington, Penn., 26 Jan. 1859.

16287 III. **Camage Rockwell,** b. at West Burlington, Penn., 13 Sept. 1863.

16288 IV. **Louise Rockwell,** b. at West Burlington, Penn., 18 Feb. 1866; died at West Burlington, 25 Nov. 1867, and was buried there.

16289 V. **Willard Horatio Rockwell,** b. at West Burlington, Penn., 14 Sept. 1870.

16290 VI. **Irvin Arnot Rockwell,** b. at West Burlington, Penn., 19 Sept. 1872.

Child of Hiram Lewis and Juliette (McKean) Rockwell. 8706

16291 I. **Marietta Joanna Rockwell,** b. at Troy, Penn., 15 July 1861.

Chil. of Abel Walter and Jane Eliza (Goodspeed) Rockwell. 8710

16292 I. **James Arthur Rockwell,** b. at Canton, Penn., 26 May 1856; died in 1865, at Sullivan, Penn., and was buried in Canton Cemetery.

16293 II. **George Walter Rockwell,** b. at Canton, Penn., 1 Dec. 1859; died in 1865, at Sullivan, Penn., and was buried in Canton Cemetery.

Child of Abel Walter and Mariette (Welch) Rockwell. 8710

16294 III. **Lucien Henry Rockwell,** b. at Sullivan, Penn., in 1864; died there in 1864, and was buried in Canton Cemetery.

Chil. of Abel Walter and Cytherea Adeline (Goodspeed) Rockwell. 8710

16295 IV. **Wilbur Goodspeed Rockwell,** b. at Covington, Penn., 25 Ap. 1868.

16296 V. **Catharine Eliza Rockwell,** b. at Covington, Penn., 17 May 1870.

Chil. of Omar Otogrul and Celia Eloïsa (Pratt) Rockwell. {8711 8769

16297 I. **Curtis Pratt Rockwell,** b. at Canton, Penn., 29 March 1863.

16298 II. **Leonard Jesse Rockwell,** b. at Canton, Penn., 1 Feb. 1867.

Chil. of Philander Wright and Experience (Hugg) Rockwell. 8712

16299 I. **Laura Jane Rockwell,** b. at Troy, Penn., 11 Ap. 1843; died at Troy, 22 June 1844, and was buried there.

16300 II. **Esther Ann Rockwell,** b. at Troy, Penn., 6 Dec. 1845; died at Covington, Penn., 12 Oct. 1875, and was buried there.

Chil. of Philander Wright and Sarah Selina (Palmer) Rockwell. 8712

16301 III. **Caroline Eva Rockwell,** b. at Rutland, Penn., 9 May 1860.

16302 IV. **Almira Pratt Rockwell,** b. at Rutland, Penn., 3 Oct. 1861.

16303 V. **Frances May Rockwell,** b. at Rutland, Penn., 27 Sept. 1868.

16304 VI. **Mark Lemuel Rockwell,** b. at Rutland, Penn., 19 Sept. 1870.

16305 VII. **Nancy Emeline Rockwell,** b. at Covington, Penn., 22 Jan. 1875.

Chil. of Rufus Clarence and Wrexiville Eliza (Long) Rockwell. 8724

16306 I. **Wrexiville Eliza Rockwell,** b. at Troy, Penn., 12 Jan. 1860; and was living there in July 1876.

16307 II. **Rufus Stewart Rockwell,** b. at Troy, Penn., 10 July 1867; died 12 July 1867, and was buried in the old cemetery at Troy.

Chil. of Hiram and Mary Rebecca (Rockwell) Wilson. 8725

16308 I. **Florence Virginia Wilson,** b. at Troy, Penn., 20 Dec. 1851; married at Austinville, Penn., 4 Sept. 1872, by Rev. Robert Corbet, Baptist, to **Charles Howard Billings,** a carpenter and joiner, son of Joseph H. and Elizabeth (Blood) Billings, of Austinville. He was born in Oswego Co., N. Y., 18 Aug. 1837. They settled at Austinville, and were living there in June 1876, without children.

16309 II. **Mary Elizabeth Wilson,** b. at Troy, Penn., 19 Jan. 1857; and was living there in June 1876, unmarried; a teacher.

16310 III. **Rufus Rockwell Wilson,** b. at Mendota, Ill., 26 Oct. 1858; died at Lansing, Iowa, 7 Ap. 1860, and was buried there.

16311 IV. **Rufus Rockwell Wilson,** b. at Troy, Penn., 15 March 1865.

Chil. of Edward Cheney and Mary Ann (Buckhout) Rockwell. 8727

16312 I. **Rufus Gardinier Rockwell,** b. at Troy, Penn., 5 March 1856; died at Troy, 15 Oct. 1868, and was buried there.

16313 II. ——— **Rockwell,** a dau., twin, b. at Troy, Penn., 16 Oct. 1858; died on the same day, and was buried at Troy.

16314 III. ——— **Rockwell,** a dau., twin, b. at Troy, Penn., 16 Oct. 1858; died 23 Oct. 1858, and was buried at Troy.

Child of Sheldon Norton and Mary Emilia (Wells) Rockwell. 8728 16375

16315 I. **Martha Corinne Rockwell,** b. at Providence, R. I., 2 Jan. 1870.

Chil. of Samuel Houston and Lydia Louise (Rockwell) Hazleton. 8730

16316 I. **Henry Alvord Hazleton,** b. at Lansing, Iowa, 16 May 1861; died there, 27 Feb. 1862, and was buried in Oak Hill Cemetery.

16317 II. **Emma Lurania Hazleton,** b. at Lansing, Iowa, 16 July 1864.

16318 III. **Julia Maud Hazleton,** b. at Lansing, Iowa, 3 July 1867.

16319 IV. **Lydia Louise Hazleton,** b. at Lansing, Iowa, 29 Oct. 1872.

16320 V. **Samuel Houston Hazleton,** b. at Lansing, Iowa, 18 Ap. 1876.

Chil. of Simon and Lurania Hila Adeline Rejoice (Rockwell) Stanton. 8732

16326 I. **Norton Rockwell Stanton,** b. 8 Aug. 1862.

16327 II. **Edward Lorenzo Stanton,** b. 5 Oct. 1865.

16328 III. **Charles Elias Stanton,** b. 25 March 1868.

Chil. of Edward Delavan and Emma Augusta (Rockwell) Purdy. 8734

16329 I. **Nelly Augusta Purdy,** b. at Lansing, Iowa, 7 Ap. 1869.

16330 II. **Wrexiville Louise Purdy,** b. at Lansing, Iowa, 21 Sept. 1871.

Chil. of Joel and Nancy Jane (Rockwell) Webster. 8735

16331 I. **Joel Orlando Webster,** b. at Sullivan, Penn., 25 Jan. 1851; married at Roseville, Penn., 24 May 1874, by Elder C. H. Crowell, to **Fanny Ely,** dau. of P. and Julia (Newberry) Ely. They were living at Daggett's Mills, Penn., in Ap. 1876. 19969

16332 II. **Elizabeth Ann Webster,** b. at Sullivan, Penn., 10 Aug. 1853.

16333 III. **Myron Laban Webster,** b. at Rutland, Penn., 10 Aug. 1855.

16334 IV. **Horace Frank Webster,** b. at Rutland, Penn., 26 Nov. 1859.

16335 V. **Roswell Herbert Webster,** b. at Rutland, Penn., 31 Oct. 1861.

16336 VI. **Frederick Elias Webster,** b. at Rutland, Penn., 9 Ap. 1865.

Chil. of Myron Adriel and Elizabeth (Bessey) Rockwell. 8736

16337 I. **Effie Elizabeth Rockwell,** b. at Troy, Penn., 20 Dec. 1853; died there, 19 Dec. 1862, and was buried at Sullivan, Penn.

16338 II. **Annie Jane Rockwell,** b. at Troy, Penn., 30 Sept. 1859; died there, 9 June 1864, and was buried at Sullivan, Penn.

16339 III. **Adriel Bessey Rockwell,** b. at Troy, Penn., 25 Dec. 1863.

Chil. of Myron Adriel and Isabel (Wilson) Rockwell. 8736

16340 IV. **Myron Clark Rockwell,** b. at Monroeton, Penn., 9 March 1868.

16341 V. **Edward Payne Rockwell,** b. at Towanda, Penn., 23 July 1875.

Chil. of Warren Allen and Sylvia Elizabeth (Johns) Rockwell. 8737

16342 I. **Helen Eliza Rockwell,** b. at Sullivan, Penn., 22 Ap. 1858; died there, 26 Feb. 1859, and was buried at State Road, East Sullivan, Penn.

16343 II. **Burt Johns Rockwell,** b. at Sullivan, Penn., 18 Aug. 1861.

16344 III. **Samuel Burns Rockwell,** b. at Sullivan, Penn., 23 Nov. 1872.

Chil. of Horace Westley and Harriet Emily (Hinman) Rockwell. 8738

16345 I. **Frances Ladesha Rockwell,** b. at Monroeton, Penn., 1 Jan. 1867.

16346 II. **Mary Elizabeth Rockwell,** b. at Monroeton, Penn., 24 Jan. 1869.

16347 III. **Horace Hinman Rockwell,** b. at Monroeton, Penn., 3 Dec. 1871.

16348 IV. **Harriet Grace Rockwell,** b. at Monroeton, Penn., 21 Jan. 1875; died at Monroeton, 16 Ap. 1875, and was buried there.

Chil. of Ira and Mary Elizabeth (Rockwell) Bement. 8739

16349 I. **Adriel James Bement,** b. at Jackson, Penn., 4 July 1869.

16350 II. **Mary Edith Bement,** b. at Jackson, Penn., 21 Nov. 1875.

Chil. of Frank Louis and Emma Pierce (Rockwell) Miller. 8740

16351 I. **Caroline Estella Miller,** b. at Williamsport, Penn., 26 Ap. 1860.

16352 II. **Henry Rockwell Miller,** b. at Williamsport, Penn., 28 July 1868.

Child of Oscar Hinman and Catharine Marie (Hanson) Rockwell. 8741

16353 I. **Mary Clain Rockwell,** b. at Monroeton, Penn., 14 June 1872.

Chil. of Marchal James and Ella Adelia (Rockwell) Lefler. 8742

16354 I. **Myron Charles Lefler,** b. at Jackson, Penn., 11 March 1874; died at Jackson, 21 Ap. 1875, and was buried there.

16355 II. **Mark Rockwell Lefler,** b. at Jackson, Penn., 15 Jan. 1876.

16356 III. **Lilla May Lefler,** b. at Jackson, Penn., 20 Ap. 1877.

Chil. of Peleg and Sylvia Maria (Pratt) Hackett. 8743

16357 I. **Orlando Shepard Hackett,** b. at Smithfield, Penn., 16 May 1833; a moulder; married at Troy, Penn., 15 Feb. 1856, **Catharine Mee,** dau. of John and Mary (Wallace) Mee, of the same place. They dwelt at Troy, at Athens, and at Smithfield, all in Penn.; and then settled at Canton, Penn., where they were still living in June 1876. 19970

16358 II. **Cyrus Pratt Hackett,** b. at Smithfield, Penn., 8 Oct. 1836; a farmer; enlisted at Canton, Penn., in 1861, in Co. D, 106th Reg. of Penn. Vol. Infantry; was discharged at Governor's Island, N. Y., for disability, in Nov. 1862; died at Canton, Penn., 19 March 1863, of disease contracted in the army, and was buried at Alva, Penn. He did not marry.

16359 III. **Eliza M. Hackett,** b. at Brookfield, Penn., 9 Dec. 1838; married at Canton, Penn., 14 Dec. 1869, **Frederick Lee Landon,** a cabinet-maker, son of David Stephen and Ficha (Putnam) Landon, of Canton, where he was born 18 Dec. 1837. They settled at Canton, and were living there in June 1876. 19972

16360 IV. **Asa Marvin Hackett,** b. at Brookfield, Penn., 1 March 1841; an engineer; married at Chemung, N. Y., **Helen Dix,** of the same place; and settled at Athens, Penn., where they were still living in June 1876, without children.

16361 V. **Samuel Davis Hackett,** b. at Brookfield, Penn., 2 Feb. 1843; a blacksmith; married at Columbia Cross Roads, Penn., **Semantha Hurlbut,** dau. of John and ——— (McClellan) Hurlbut. He died at Canton, Penn., 27 Nov. 1867, and was buried at Alba, Penn. She married (2d) Amos Tanner. 19974

16362 VI. **Augustus Phelps Hackett,** b. at Brookfield, Penn., 26 Aug. 1845; a printer; married at Canton, Penn., 26 Nov. 1873, by Rev. Silas E. Shepard, Disciple, to **Nancy Jane Rockwell,** dau. of Jacob Grantier and Matilda Jane (Mason) Rockwell. They settled at Canton, and were living there in May 1876. 19977 16213

16363 VII. **George Wells Hackett,** b. at Canton, Penn., 22 Oct. 1848; and was living at 708 Vine Street, Philadelphia, Penn., in May 1876.

16364 VIII. **Lucy Maria Hackett,** b. at Canton, Penn., 26 Aug. 1851; and was living at 708 Vine Street, Philadelphia, Penn., in May 1876.

Chil. of Cyrus and Elizabeth (Sayre) Pratt. 8744

16365 I. **Marietta Pratt,** b. at Elmira, N. Y., 1 Ap. 1838; married at Belmont, N. Y., 7 Nov. 1861, by Rev. Mr. Traver, Congregational, to **Martin Johnson,** son of Burnett Johnson. They settled at Wellsville, N. Y., and were living there in Ap. 1876. 19978

16366 II. **Sayre Pratt,** b. at Elmira, N. Y., 4 Sept. 1839; married at Chicago,

Ill., 27 Jan. 1875, by Rev. David Burrell, Presbyterian, to **Addy Reed,** widow of ——— Spencer, and dau. of Wilson and Caroline (Raymond) Reed. They were living at Chicago in Ap. 1876.

16367 III. **Ella Pratt,** b. at Wells, Penn., 13 Oct. 1841; married, 9 Aug. 1873, **Edwin Brown,** son of Horace and E. Nancy Brown. They were living at Chicago, Ill., in Ap. 1876. 19982

16368 IV. **George Pratt,** b. at Towanda, Penn., 25 May 1846; a physician, grad. at the Chicago Medical College, Chicago, Ill.; married at Cuba, N. Y., 25 Nov. 1868, **Josephine Wright,** dau. of Ralph and Fanny (Lancaster) Wright. They were living at Chicago in Ap. 1876.

16369 V. **Henry Pratt,** b. at Canton, Penn., 25 Jan. 1851; and was living at Chicago, Ill., in Ap. 1876, unmarried.

16370 VI. **Elizabeth Pratt,** b. at Wellsville, N. Y., 11 Jan. 1855; married at Chicago, Ill., 28 Oct. 1875, **Frank Canfield,** son of Samuel and Emma (Raleigh) Canfield. They were living at Chicago in Ap. 1876.

16371 VII. **Clara Rockwell Pratt,** b. at Cuba, N. Y., 12 May 1857.

16372 VIII. **Cyrus Ebenezer Pratt,** b. at Cuba, N. Y., 13 May 1859.

Chil. of George and Lucinda (Pratt) Wells. 8745

16373 I. **Charles Henry Wells,** b. at Smithfield, Penn., 10 March 1833; an artist; married at Philadelphia, Penn., 7 Ap. 1864, **Richmuel D'Ossone,** dau. of Freeman D'Ossone, of Philadelphia. They were living at Ogdensburgh, Penn., in Ap. 1876, spending their winters at Philadelphia. 19983

16374 II. **Joseph Lewis Wells,** b. at Mainsburgh, Penn., 4 May 1836; an inventor; married at Philadelphia, Penn., 4 May 1867, **Caroline Bond,** eldest dau. of Adam J. and Caroline (Welch) Bond, of Philadelphia, where she died 23 Dec. 1871. He married (2d), 30 June 1875, **Margaret Bond,** sister of his former wife. They were living at Philadelphia in Ap. 1876; and he was then president of the Wells & Hope Co.,—address, 918 Vine Street. 19986

16375 III. **Mary Emilia Wells,** b. at Elmira, N. Y., 31 Oct. 1838; married at Troy, Penn., 24 Ap. 1856, **Sheldon Norton Rockwell.** See his record. She was assistant-superintendent of the women's reformatory prison at 16315 8728

South Framingham, Mass., in Feb. 1878; and is the author of *Rose Northrop's Ambition*, a tale of which her aunt, Rhoda (Pratt) Tredwell, was the heroine.

16376 IV. **James Edward Wells,** b. at Elmira, N. Y., 1 July 1842; died at Montezuma, N. Y., 21 Aug. 1843, and was buried there.

16377 V. **Lydia Maria Wells,** b. at Auburn, N. Y., 28 May 1844; married at Philadelphia, Penn., 14 June 1866, **Charles H. Bond,** a book-keeper, eldest son of Adam J. and Caroline (Welch) Bond, of Philadelphia. They were living at Ridley Park, Penn., in Ap. 1876. He is an occasional preacher in the Disciples' Church. 19989

Chil. of Jefferson Bradley and Hannah (Pratt) Rundell. 8748

16378 I. **Arthur L. Rundell,** b. at Canton, Penn., 28 Feb. 1843; enlisted in Co. D, 106th Reg. of Penn. Vol. Infantry; died while in the service, 16 Oct. 1862, and was buried at Alba, Penn.

16379 II. **Fanny Rundell,** married **Fidelio** ———; and was living at Armenia, Penn., in June 1876.

16380 III. **Mary Rundell,** married **Perry Brooks.**

16381 IV. **Wilmott Rundell,** married **Josephine Segur;** and was living at Armenia, Penn., in June 1876.

16382 V. **Jefferson Bradley Rundell,** married **Isabel Newell,** dau. of Josiah and Melissa (Webster) Newell; married (2d) **Anna Newell,** sister of his first wife; and settled at Union, Penn., where they were still living in June 1876.

Chil. of Andrew and Mary Celinda (Pratt) Foley. 8753

16383 I. **Edward Pratt Foley,** b. at Wellsborough, Penn., 15 Feb. 1856.

16384 II. **Fanny Elizabeth Foley,** b. at Wellsborough, Penn., 11 Sept. 1859.

16385 III. **Reuben Pratt Foley,** b. at Wellsborough, Penn., 1 June 1863.

16386 IV. **Andrew William Foley,** b. at Wellsborough, Penn., 6 Ap. 1865.

16387 V. **Mary Foley,** b. at Wellsborough, Penn., 6 June 1867.

16388 VI. **John Ray Foley,** b. at Wellsborough, Penn., 11 June 1869.

Child of Reuben and Jenny (Van Deusen) Pratt. 8754

16389 I. **Carl Willis Pratt,** b. at Lawrenceville, Penn., in Oct. 1862; was living in Wisconsin, with his mother, in Ap. 1876.

Chil. of Ezra and Harriet (Pratt) Loomis. 8761

16390 I. **Milton Oscar Loomis,** b. at Troy, Penn., 28 Jan. 1843; a teacher and farmer; married at East Canton, Penn., 20 Nov. 1869, by Rev. S. P. Gates, Presbyterian, to **Sarah Sophia Calkins,** dau. of Adin and Sophia (Spear) Calkins, of East Troy, Penn., where she was born 12 Ap. 1853. They settled at East Troy, and were living there in Feb. 1878. 19992

16391 II. **Lucien Eugene Loomis,** b. at East Troy, Penn., 28 June 1845; a farmer; married at Troy, Penn., 20 Oct. 1874, by Rev. Silas E. Shepard, Disciple, to **Loretta Jane Potter,** dau. of Nicholas and Huldah (Westfall) Potter, of Troy, where she was born 15 March 1849. They dwelt at Troy till 1876; then settled at West Burlington, Penn., and were living there in Feb. 1878. 19993

16392 III. **Gertrude Ella Loomis,** b. at East Troy, Penn., 2 Sept. 1847; and was living there, with her parents, in Feb. 1878, unmarried.

16393 IV. **Florence Eliza Loomis,** b. at East Troy, Penn., 22 March 1849; married there, 28 Dec. 1870, in her father's house, by Rev. Thomas Sheardown, Baptist, to **Layton Frederick Calkins,** a farmer, son of Adin and Sophia (Spear) Calkins, of East Troy, where he was born 1 Dec. 1846. They settled at East Troy, and were living there in Feb. 1878. 19994

16394 V. **Harriet Helen Loomis,** b. at East Troy, Penn., 6 March 1851; married there, 26 Oct. 1876, in her father's house, by Elder Hallowell, Baptist, to **Willis R. Smiley,** a dealer in marble, son of Benjamin and Eliza (Pickard) Smiley, of East Canton, Penn., where he was born in 1849.

They settled at Maryville, Mo., and were living there in Feb. 1878, without children. She was educated in the State Normal School at Mansfield, Penn., 1868–1871.

16395 VI. **Arthur Ezra Loomis,** b. at East Troy, Penn., 10 July 1857; died there, of diphtheria, 27 Aug. 1862, and was buried in the Hilton Cemetery.

Chil. of Asa and Mariamne (Harding) Pratt. 8763

16396 I. **Lelia Maria Pratt,** b. at Canton, Penn., 31 March 1850; and was living there in June 1876, unmarried.

16397 II. **Llora Loretta Pratt,** b. at Canton, Penn., 21 June 1851; married at the Borough of Canton, Penn., 15 Ap. 1867, by Rev. Joshua Thompson, Methodist Episcopal, to **Charles Burton Shrader,** son of Frederick and Naomi (Cranmer) Shrader. She died at Charleston, Penn., 5 Dec. 1871, and was buried in the old cemetery at Canton. He was living at Wellsborough, Penn., in June 1876. 19995

16398 III. **Emma Josephine Pratt,** b. at Canton, Penn., 29 Nov. 1853; married at Granville, Penn., 1 May 1870, by Rev. J. L. Phœnix, Baptist, to **Charles Spencer Levering,** son of Charles Reuben and Elizabeth (Milner) Levering. They were living at Canton in June 1876. 19997

16399 IV. **Ida Rosalinda Pratt,** b. at Canton, Penn., 26 Aug. 1856; married there, 19 Ap. 1871, by Rev. I. B. Dean, Methodist Episcopal, to **Myron G. Loomis,** son of James and Monima (Griffin) Loomis. They were living at Canton in June 1876. 19999

16400 V. **Perry Harding Pratt,** b. at Canton, Penn., 1 Ap. 1858; and was living there in June 1876.

Chil. of Theodore Leonard and Ann (Brann) Pratt. 8764

16401 I. **Harriet Pratt,** b. at Canton, Penn., in June 1857.

16402 II. **Ella Pratt,** b. at Canton, Penn., in 1858.

16403 III. **Virgil Leonard Pratt,** twin, b. at Canton, Penn., 24 Feb. 1860.

16404 IV. **Virginia A. Pratt,** twin, b. at Canton, Penn., 24 Feb. 1860; died 10 May 1861, and was buried in the old cemetery.

16405 V. **John Pratt,** b. at Canton, Penn.

16406 VI. **William Pratt,** b. at Canton, Penn., in Dec. 1864; died there, aged nearly two years.

Chil. of Orris and Cordelia (Pratt) Frisbie. 8765

16407 I. **Frank Frisbie,** b. at Canton, Penn.; died at Berlin, Iowa, aged about seventeen years.

16408 II. **Edith Frisbie,** b. at Canton, Penn., about 1857.

16409 III. **Morris Frisbie,** b. at Canton, Penn.

16410 IV. **Asa Frisbie,** b. at Canton, Penn.

16411 V. ——— **Frisbie,** b. at Berlin, Iowa; died in infancy.

Child of James and Betsey Elizabeth (Pratt) Brann. 8766

16412 I. **James Leonard Brann,** b. at Canton, Penn., 6 March 1865; died at Canton, 4 Aug. 1875, and was buried there.

Chil. of Clinton and Louisa (Pratt) Manley. 8767

16413 I. **Ernest Manley,** b. at Canton, Penn.; and died there, when a few weeks old.

16414 II. **Stella Eloïsa Manley,** b. at Canton, Penn., 4 July 1854; lived with her parents, at Union, Penn., in June 1876.

16415 III. **Percy Sumner Manley,** b. at Canton, Penn., 6 Ap. 1856.

16416 IV. **Ernest Manley,** b. at Canton, Penn., 3 July 1858.

16417 V. **Sarah May Manley,** b. at Canton, Penn., 14 Jan. 1860.

16418 VI. **Clyde Everett Manley,** b. at Canton, Penn., 10 Oct. 1862.

16419 VII. **Abel Phelps Manley,** b. at Union, Penn., in Oct. 1868.

16420 VIII. **Lula Manley,** b. at Union, Penn., 18 July 1871.

16421 IX. **Melicent Manley,** b. at Union, Penn., in Oct. 1873.

16422 X. ——— **Manley,** b. at Union, Penn., in 1875.

Chil. of David Rose and Mehetabel (Roberts) Cole. 8778

16423 I. **Ezbon David Cole,** b. at Canton, Penn., 12 July 1835; died at Canton, 4 May 1862, and was buried there, in the old cemetery.

16424 II. **Edwin Cole,** b. at Canton, Penn., 16 June 1837; died 1 July 1837.

16425 III. **Edward Cole,** b. at Canton, Penn., 10 June 1838; and was living there, with his parents, unmarried, in June 1876. He has been collector of taxes.

16426 IV. **William Walter Cole,** b. at Canton, Penn., 30 Ap. 1840; a farmer; married, 25 Dec. 1868, **Nettie Adelia Richards,** dau. of Andrew and Marietta (Ruggles) Richards. They settled at Canton, and were living there in June 1876. 20000

16427 V. **Lyman Dudley Cole,** b. at Canton, Penn., 1 Jan. 1842; a farmer; married, 26 May 1869, **Lucy Adeline Spencer,** dau. of Jewett and Harriet Amelia (Brown) Spencer, of Union, Penn., where she was born. They settled at Canton, and were living there in June 1876. 20004

16428 VI. **Thomas Jefferson Cole,** b. at Canton, Penn., 7 Ap. 1844; a farmer; married, 1 Dec. 1866, **Ellen DeWitt,** born at Burlington, Penn., dau. of Wilson and Susan (Woodard) DeWitt; and died 27 July 1875. 20007

16429 VII. **Stanley Meldon Cole,** b. at Canton, Penn., 21 Ap. 1850; and died there, 30 Sept. 1852.

16430 VIII. **Asa Meldon Cole,** b. at Canton, Penn., 26 May 1855; died there, 6 Nov. 1863, and was buried in the old cemetery.

Chil. of Edward and Hannah (Roberts) McClelland. 8779

16431 I. **Edward Butler McClelland,** b. at Canton, Penn., 25 July 1848; a farmer; married in Iowa, 24 Dec. 1874, **Georgiana Hill,** born 12 Ap. 1857, dau. of George and Emeline (Pearce) Hill. They lived at Geneva, Iowa, in May 1876. 20010

16432 II. **Mariette McClelland,** b. at Canton, Penn.; and died there, aged two years.

16433 III. **Edwin Delial McClelland,** b. at Canton, Penn., 15 Dec. 1857.

16434 IV. **Mary Jane McClelland,** b. at Canton, Penn., 1 Feb. 1861.

Chil. of William and Margaret A. (Sturrock) Roberts. 8782

16435 I. **William Henry Roberts,** b. at Wellsborough, Penn., 30 Aug. 1858.

16436 II. **Charles D. Roberts,** b. at Wellsborough, Penn., 10 Sept. 1860.

16437 III. **May Betsey Roberts,** b. at Wellsborough, Penn., 8 July 1863.

16438 IV. **Lyman Sturrock Roberts,** b. at Wellsborough, Penn., 14 Dec. 1865.

16439 V. **Edwin Stanton Roberts,** b. at Wellsborough, Penn., 4 Oct. 1869.

16440 VI. **Margaret Roberts,** b. at Wellsborough, Penn., 24 Dec. 1871.

16441 VII. **Jenny Roberts,** b. at Wellsborough, Penn., 8 Ap. 1875; died at Wellsborough in Nov. 1875, and was buried there.

Chil. of David Pratt and Mary Emily (Marvin) Roberts. 8784

16442 I. **Catharine Betsey Roberts,** b. 18 July 1861.

16443 II. **Frederick Marvin Roberts,** b. 17 Nov. 1862; died at Canton, Penn., 25 May 1865, and was buried there, in the old cemetery.

16444 III. **Anna Laura Roberts,** b. 3 March 1864.

16445 IV. **David Albert Roberts,** b. 7 Nov. 1866.

16446 V. **Noah Frederick Roberts,** b. 9 June 1869.

16447 VI. **Mary Emily Roberts,** b. 1 May 1874.

Chil. of Erastus and Mariette (Roberts) Putnam. 8786

16448 I. **Julius Erastus Putnam,** b. at Canton, Penn., 21 Aug. 1864.

16449 II. **Lily May Putnam,** b. at Canton, Penn., 7 July 1866.

16450 III. **Bessie Elizabeth Putnam,** b. at Canton, Penn., 17 Ap. 1869.

16451 IV. **William Henry Putnam,** b. at Canton, Penn., 3 Jan. 1873.

Child of Asa Pratt and Isabel (Roberts) Roberts. 8787

16452 I. **William Pratt Roberts,** b. at Ackley, Iowa, 25 Sept. 1875.

Chil. of Russel Jesse and Betsey Viola (Roberts) Ross. 8790

16453 I. **Mary Jane Ross,** b. at Granville, Penn., 14 Feb. 1860.

16454 II. **Sellick Gaylord Ross,** b. at Canton, Penn., 13 Dec. 1861.

16455 III. **William Harrison Ross,** b. at Wellsborough, Penn., 5 Aug. 1866.

Child of Francis Marion and Valeria (Roberts) Baldwin. 8791

16456 I. **Clarissa Isabel Baldwin,** b. at Canton, Penn., 7 March 1876.

Chil. of William Wesley and Celestia (Pratt) Newell. 8794

16457 I. **William Wellington Newell,** b. at Union, Penn., in June 1858.

16458 II. **Lilly Eugenia Newell,** b. at Union, Penn., in May 1862.

16459 III. **Sylvester Eugene Newell,** b. about 1868.

16460 IV. **Clara Rebecca Newell,** b. about 1870.

Chil. of Emery Wellington and Edith (Cole) Pratt. 8797

16461 I. **David Emery Pratt,** b. at McIntyre, Penn., in Dec. 1867.

16462 II. **William Wellington Pratt,** b. at Union, Penn., 5 July 1870.

Chil. of Charles Harwood and Lydia (Mead) Smedley. 8803

16463 I. **Anna Mary Smedley,** b. at Geneva, Wis., 12 Dec. 1856.

16464 II. **Marcia Adelaide Smedley,** b. at Cass, Iowa, in Aug. 1866.

Chil. of Rufus and Catharine Ellen (Tilden) Mead. 8804

16465 I. **Rufus Tilden Mead,** b. at Cornwall, Vt., 27 Oct. 1855; died 29 Ap. 1856.

16466 II. **Frank Bond Mead,** b. at Cornwall, Vt., 16 Ap. 1857; died 18 July 1858.

Chil. of Hiram and Elizabeth Storrs (Billings) Mead. 8805

16467 I. **Alice Edwards Mead,** b. at South Hadley, Mass., 29 Sept. 1859.

16468 II. **George Herbert Mead,** b. at South Hadley, Mass., 27 Feb. 1863.

Chil. of Horace Janes and Mary Howe (Matthews) Mead. 8806

16469 I. **Lyman Matthews Mead,** b. at Cornwall, Vt., 23 March 1856; died at Cornwall, 15 Dec. 1862, and was buried there.

16470 II. **Anna Janes Mead,** b. at Cornwall, Vt., 14 Dec. 1857; was living at Oberlin, Ohio, in March 1876, unmarried.

16471 III. **Martin Louis Mead,** b. at Cornwall, Vt., 12 July 1860; died at Cornwall, 19 Oct. 1862, and was buried there.

Chil. of Horace Janes and Mary Amelia (Wooster) Mead. 8806

16472 IV. **Harriet Wooster Mead,** b. at Cornwall, Vt., 14 Jan. 1865.

16473 V. **Rufus Horace Mead,** b. at Cornwall, Vt., 4 Feb. 1866.

16474 VI. **Carl Abel Mead,** b. at Cornwall, Vt., 7 Oct. 1870.

Child of Lorin Cassander and Roxana Electa (Peet) Mead. 8807

16475 I. **Electa Louisa Mead,** b. at Cornwall, Vt., 15 Aug. 1859.

Child of Martin Luther and Hannah Wetmore (Treadwell) Mead. 8808

16476 I. **Hannah Treadwell Mead,** b. at Albany, N. Y., 18 June 1864.

Chil. of Martin Luther and Myra Mehetabel (Jenkins) Mead. 8808

16477 II. **Paul Martin Mead,** b. at Albany, N. Y., 24 Feb. 1869.

16478 III. **Frederick Earle Mead,** b. at Conway, Mass., 9 May 1870.

16479 IV. **Henry Williams Mead,** b. at Cleveland, Ohio, 5 Aug. 1873.

Chil. of Elijah Kirkham and Hannah Lorette (Martin) Richardson. 8810

16480 I. **Jasper Florian Richardson,** b. at Somerset, N. Y., 21 June 1840; served in the 21st Reg. of N. Y. S. Volunteers in the war of 1861; was wounded in the second battle of Bull Run; died at Fairfax Seminary Hospital, 16 Sept. 1862, was buried there, and was afterward removed to Forest Lawn Cemetery, Buffalo, N. Y.

16481 II. **Ezra Martin Richardson,** b. at Somerset, N. Y., 8 March 1843; 20011

	married at Buffalo, N. Y., 9 May 1865, **Mary Jane Peters,** dau. of Samuel and Elizabeth (Pierce) Peters. They were living at 55 Langley Avenue, Chicago, Ill., in May 1876.	
16482	III. **Frances Adelaide Richardson,** b. at Buffalo, N. Y., 18 Nov. 1844; and was living there in May 1876, unmarried.	
16483	IV. **Elliott Eaton Richardson,** b. at Buffalo, N. Y., 29 Ap. 1847; married at Grand Rapids, Mich., 21 Dec. 1868, **Anna Matilda Nevius,** dau. of John and Harriet Phillips (Knox) Nevius. They were living at Kansas City, Mo., in May 1876.	20014
16484	V. **Charles Edward Richardson,** b. at Buffalo, N. Y., 29 June 1849; married, 23 Aug. 1870, **Jenny Ida Cooley,** dau. of Lyman Austin and Mary Jane (Ballard) Cooley. They were living at Buffalo in May 1876.	20017
16485	VI. **Evelyn Kirkham Richardson,** b. at Buffalo, N. Y., 8 Sept. 1851; and was living there in May 1876, unmarried.	
	Chil. of William Alexander and Mary Malvina (Martin) Swain.	8817
16486	I. **William Henry Swain,** b. at Eagle Harbor, N. Y., 13 Oct. 1849; married, 2 Ap. 1871, **Charlotte Church,** dau. of Munson and Susan (Hopkins) Church. They settled at Stamford, Ont., and were living there in June 1876.	20018
16487	II. **Martha Malvina Swain,** b. at Byron, N. Y., 28 Ap. 1852; and was living at Stamford, Ont., in June 1876, unmarried.	
16488	III. **Charlotte Florella Swain,** b. at Lewiston, N. Y., 4 May 1854; married, in Sept. 1874, **Peter Upper,** son of Willis and Mary (Merithew) Upper. They settled at Allenburgh, Ont., and were living there in June 1876.	20021
16489	IV. **Nelson Benjamin Swain,** b. at Niagara, C. W., 20 July 1856.	
16490	V. **Charles Jacob Swain,** b. at Stamford, C. W., 11 Aug. 1858.	
16491	VI. **Francis Mahlon Swain,** b. at St. David's, C. W., 24 Nov. 1860.	
16492	VII. **Mary Eudora Swain,** b. at St. David's, C. W., 31 Aug. 1862.	

16493 VIII. **Royal Alexander Swain,** b. at St. David's, C. W., 7 Oct. 1864.

16494 IX. **Alice Hortense Swain,** b. at St. David's, Ont., 5 Oct. 1867.

Chil. of Enos and Harriet (Mazuzan) Parish. 8824

16495 I. **Artema Jeannette Parish,** b. at Polkton, Mich., 22 Oct. 1859; died there, 30 Nov. 1865, and was buried in Cooperville Cemetery.

16496 II. **John Herbert Parish,** b. at Polkton, Mich., 25 May 1862.

16497 III. **Harriet Parish,** b. at Polkton, Mich., 15 June 1866.

16498 IV. **Valeria May Parish,** b. at Allendale, Mich., 26 May 1869; died there, 21 Sept. 1870, and was buried in Cooperville Cemetery.

16499 V. **Orin Luther Parish,** b. at Allendale, Mich., 22 June 1872.

Chil. of Horace Walter and Lydia Marilla (Parkill) Sheldon. 8832

16500 I. **Olive Elizabeth Sheldon,** b. at Salisbury, Vt., 20 Nov. 1848; married there, 15 Sept. 1868, **Edgar James Olmstead,** of East Middlebury, Vt.; and settled at East Middlebury, where they were still living in Ap. 1876. 20022

16501 II. **George Chester Sheldon,** b. at Salisbury, Vt., 27 Nov. 1850.

Chil. of Franklin and Sarah Lorenda (Parkill) Hooker. 8835

16502 I. **Flora Lucinda Hooker,** b. at Cornwall, Vt., 27 July 1859.

16503 II. **Eva Antha Hooker,** b. at Cornwall, Vt., 26 Aug. 1861.

Chil. of George Simpson and Elvira Cornelia (Vandenburg) Rockwell. 8836

16504 I. **Isabel Rockwell,** b. at New York City, 8 Oct. 1856.

16505 II. **George Vandenburg Rockwell,** b. at New York City, 19 March 1858.

16506 III. **Frances Elvira Rockwell,** b. at New York City, 21 Feb. 1860.

16507 IV. **Edwards Hill Rockwell,** b. at New York City, 12 March 1862.

16508 V. **Josephine Amelia Rockwell,** b. at New York City, 10 June 1864; died there, 12 Aug. 1864, and was buried at Hightstown, N. J.

Chil. of Elson Kincaid and Emily (Pratt) Rockwell. 8837

16509 I. **Caroline Mabel Rockwell.**

16510 II. **Elizabeth Amelia Rockwell.**

Chil. of Theodore Frelinghuysen and Clara Ketcham (King) Rockwell. 8839

16511 I. **Albert Edgar Rockwell,** b. at Farmingdale, N. J., 3 March 1868.

16512 II. **Harriet Irene Rockwell,** b. at 1 Delmonico Block, Myrtle Avenue, Brooklyn, N. Y., 18 Nov. 1869.

16513 III. **Abby Lorena Rockwell,** b. at 1 Delmonico Block, Myrtle Avenue, Brooklyn, N. Y., 10 June 1872.

Chil. of Hiram and Eleanor (Martin) Palmer. 8840

16514 I. **Sarah Anna Palmer,** b. at Stanbridge, L. C., 31 May 1847; married **Henry Monson Whitcomb,** a farmer, who was born at Enosburgh, Vt. They were living at Upper Bedford, P. Q., in May 1876. 20025

16515 II. **Nathan Richard Palmer,** b. at Stanbridge, L. C., 30 Sept. 1850; a farmer; married at St. John, P. Q., 3 July 1873, by Rev. Mr. Darnel, to **Abby Martin,** who was born at Bedford, Stanbridge, in Jan. 1855. They were living at Highgate, Vt., in May 1876. 20028

16516 III. **Emma Bertha Palmer,** b. at Stanbridge, L. C., 18 March 1855; and was living at Upper Bedford, P. Q., in May 1876, unmarried.

Chil. of Hiram and Mary (Lafontaine) Martin. 8841

16517 I. **Charles Russell Martin,** b. at Bedford, L. C., 14 June 1850; and was living at Frelighsburg, P. Q., in June 1876, unmarried.

16518 II. **Mary Ellen Martin,** b. at Bedford, L. C., 12 June 1852; married at Frelighsburg, P. Q., 29 June 1875, **Peter Cowan,** son of Peter Cowan, of Cowansville, Dunham, P. Q., where he was born 5 Feb. 1847. They settled at Cowansville, and were living there in June 1876. He was then deputy-sheriff for the district of Bedford, comprising the counties of Missisquoi, Brower and Shefford.

16519 III. **Etta Louisa Martin,** b. at Bedford, L. C., 15 Jan. 1857.

16520 IV. **William Arthur Martin,** b. at Pike River, L. C., 6 May 1861.

Chil. of Rufus Mead and Julia Ann (Jones) Martin. 8842

16521 I. **Elvin Mead Martin,** b. at Stanbridge, C. E., 9 Sept. 1854.

16522 II. **Caleb Parris Martin,** b. at Stanbridge, C. E., 29 March 1856.

16523 III. **Caroline Luella Martin,** b. at Stanbridge, C. E., 13 Ap. 1858.

16524 IV. **Estella Maria Martin,** b. at Stanbridge, C. E., 4 Aug. 1860.

16525 V. **George Edwin Martin,** b. at Stanbridge, C. E., 9 Ap. 1865.

16526 VI. **Mary Jane Martin,** b. at Stanbridge, P. Q., 4 Sept. 1868.

16527 VII. **Sarah Edna Martin,** twin, b. at Stanbridge, P. Q., 4 Dec. 1873.

16528 VIII. **Fanny Effa Martin,** twin, b. at Stanbridge, P. Q., 4 Dec. 1873; died 29 Dec. 1873.

Chil. of Reed and Sarah Emily (Martin) Crow. 8843

16529 I. **Ella Crow,** b. in Oct. 1856; married ——— **Arkly,** a physician, in 1875.

16530 II. **Curtis Crow.**

16531 III. **Estella Crow.**

16532 IV. **Sarah Crow.**

16533 V. **Charlotte Crow.**

16534 VI. **Sarah Crow.**

Chil. of Charles Lee and Matilda Esther (Martin) Smith. 8845

16435 I. **Sarah Parthenia Smith,** b. at Bedford, L. C., 11 Ap. 1855; married at Swanton, Vt., 15 March 1876, by Rev. W. N. Wilder, Methodist Episcopal, to **Wallace Bishop Halbert,** son of Julius and Marian (Bishop) Halbert. They were living at Fairfax, Vt., in June 1876.

16536 II. **Jesse Peter Smith,** b. at Bedford, L. C., 29 Dec. 1856; was living at Swanton, Vt., in June 1876.

16537 III. **Mary Louisa Smith,** b. at Bedford, L. C., 16 May 1859.

16538 IV. **Nye Lee Smith,** b. at Bedford, L. C., 4 Nov. 1860.

16539 V. **Harriet Adah Smith,** b. at Bedford, L. C., 14 Ap. 1863.

16540 VI. **Charles Arthur Smith,** b. at Swanton, Vt., 29 Sept. 1865.

16541 VII. **Edward Whitney Smith,** b. at Swanton, Vt., 6 Jan. 1868; died at Swanton, 20 Feb. 1868, and was buried there.

16542 VIII. **Albert Eugene Smith,** b. at Swanton, Vt., 11 June 1869.

16543 IX. **Harlow Martin Smith,** b. at Swanton, Vt., 11 Sept. 1871.

Chil. of Nye Caleb and Caroline C. (Cook) Martin. 8846

16544 I. **Elizabeth Sarah Martin,** b. at Blanford, Mass., 22 Jan. 1861.

16545 II. **Clark Henry Martin,** b. at Upper Bedford, C. E., 15 May 1862.

16546 III. **Willis Nye Martin,** b. at Upper Bedford, C. E., 5 July 1863.

16547 IV. **Laura Louisa Martin,** b. at Upper Bedford, C. E., 4 Nov. 1864.

16548 V. **Prentice Peter Martin,** b. at Upper Bedford, C. E., 9 Ap. 1866.

16549 VI. **Caroline Augusta Martin,** b. at Upper Bedford, P. Q., 20 Aug. 1867.

16550 VII. **Alice Viola Martin,** b. at Upper Bedford, P. Q., 23 March 1869.

16551 VIII. **Hiram Arthur Martin,** b. at Upper Bedford, P. Q., 19 July 1870; died 26 July 1870, and was buried in a family-cemetery known as the Basswood Hill Cemetery.

16552 IX. **Eleanor Elmira Martin,** b. at Upper Bedford, P. Q., 28 Ap. 1872; died there, 25 July 1872, and was buried in Basswood Hill Cemetery.

16553 X. **Bertha Isabella Martin,** b. at Upper Bedford, P. Q., 25 Ap. 1873.

Chil. of Richard James and Charlotte Hannah (Martin) Martin. 8848

16554 I. **Peter Richard Martin,** b. at Stanbridge, P. Q., 5 Oct. 1868.

16555 II. **Charles Arthur Martin,** b. at Stanbridge, P. Q., 17 July 1870.

16556 III. **Adela Ida Martin,** b. at Stanbridge, P. Q., 29 June 1874.

Chil. of Martin Washman and Sarah Maria (Blakley) Kelley. 8850

16557 I. **Chloe Oella Kelley,** b. at Bedford, C. E., 17 Aug. 1843; died there, 1 May 1844, and was buried at Stanbridge, C. E.

16558 II. **Sarah Catharine Kelley,** b. at Bedford, C. E., 15 March 1845; married at Highgate, Vt., 8 May 1861, by W. C. Stepens, Esq., to **Bethuel Miller,** a farmer, born 9 June 1826, son of Henry and Lucy (Chilton) Miller. They lived at Stanbridge Station, P. Q., in Ap. 1876. 20030

16559 III. **Mercy Permelia Kelley,** b. at Sabravois, C. E., 28 Feb. 1847; married at Stanbridge, C. E., 1 Jan. 1863, by Rev. Charles P. Dow, Adventist, to **Oscar Bockus,** a farmer, son of Nelson and Virtue (Vaughan) Bockus, of Stanbridge, where he was born 3 July 1847. They settled at Stanbridge; where she died, 15 Dec. 1865, and was buried. 20037

Child of Ora Sylvester and Adelia (West) Blakley. 8856

16560 I. **Ora Blakley,** b. at Adamsville, P. Q., 19 July 1872.

Chil. of Horatio Nelson and Paulina (Corey) Bentley. 8858

16561 I. **Thomas Reuben Bentley,** b. at Sun Prairie, Wis., 20 March 1849; married, 31 Oct. 1873, **Mary Louisa Hamilton,** dau. of ——— and Eunice Hamilton. They settled at Los Banos, Cal., and were living there in June 1876. 20038

16562 II. **Ida Augusta Bentley,** b. at Sun Prairie, Wis., 29 May 1852; married at Binghamton, Cal., 14 Aug. 1869, by Rev. Mr. Dunton, Congregational, to **Francis Alphonso Tyler,** born at Joliet, Ill., in 1844, son of Gates and Lucinda Tyler. They settled at Dixon, Cal., and were living there in June 1876. He served in the war of 1861. 20039

16563 III. **Horatio Nelson Bentley,** b. near Mazo Manie, Wis., 29 Ap. 1855.

16564 IV. **Amelia Porliska Bentley,** b. at Petaluma, Cal., 29 Nov. 1859.

16565 V. **Rodney Warner Bentley,** b. at Petaluma, Cal., 9 June 1861.

16566 VI. **William Henry Bentley,** b. at Binghamton, Cal., 10 June 1865.

Chil. of Noah and Sarah Kilburn (Potter) Corey. 8859

16567 I. ——— **Corey,** a son, b. at Nicasio, Cal., 11 March 1857; died on the same day, and was buried at Nicasio.

16568 II. **Nora Eliza Corey,** b. at Nicasio, Cal., 28 June 1859.

16569 III. **Sarah Isabel Corey,** b. at Nicasio, Cal., 18 Sept. 1861; died at San Francisco, Cal., 26 Ap. 1876, and was buried at Bloomfield, Cal.

16570 IV. **Josiah Potter Corey,** b. at Essex, Vt., 17 Aug. 1863.

16571 V. **Clarissa Allen Corey,** b. at Bloomfield, Cal., 15 Aug. 1869; died at Bloomfield, 3 Nov. 1869, and was buried there.

Chil. of Rodney Carleton and Melinda (Corey) Reynolds. 8861

16572 I. **Carleton Freligh Reynolds,** b. at Stanbridge, C. E., 8 Dec. 1857.

16573 II. **Charles Seymour Reynolds,** b. at Stanbridge, C. E., 24 Aug. 1859.

16574 III. **Bertha Mary Reynolds,** b. at Stanbridge, C. E., 24 July 1864.

16575 IV. **Reuben Benjamin Reynolds,** b. at Stanbridge, C. E., 10 Sept. 1866.

Chil. of Joseph Castle and Cynthia Elizabeth (Corey) Stocking. 8862

16576 I. **Frank Marion Stocking,** b. at Bloomfield, Cal., 8 July 1859.

16577 II. **Anna Linda Stocking,** b. at Bloomfield, Cal., 9 Feb. 1861.

16578 III. **Flora May Stocking,** b. at Bloomfield, Cal., 12 June 1863.

16579 IV. **Minnie Eliza Stocking,** b. at Bloomfield, Cal., 3 May 1868.

16580 V. **George Albert Stocking,** b. at Bloomfield, Cal., 25 June 1871.

16581 VI. **Charles Corey Stocking,** b. at Moro, Cal., 8 Ap. 1874.

Child of Reuben and Jane (Rosenberger) Corey. 8863

16582 I. **Florence Elizabeth Corey,** b. at Bloomfield, Cal., 6 Jan. 1864.

Chil. of George W. and Adelaide (Corey) Case. 8864

16583 I. **George W. Case.**

16584 II. **Adelaide B. Case.**

16585 III. **Emma Case.**

16586 IV. **Walter Case.**

Chil. of Jared Charles and Minerva Eliza (Corey) Hoag. 8865

16587 I. **Charles Cushing Hoag,** b. at Bloomfield, Cal., 5 March 1861.

16588 II. **Melinda Jane Hoag,** b. at Bloomfield, Cal., 9 Oct. 1867.

16589 III. **Jared Jasper Hoag,** b. at Bloomfield, Cal., 1 Jan. 1871.

16590 IV. **Edward Hammond Hoag,** b. at Bloomfield, Cal., 4 Sept. 1873.

Chil. of Charles and Sarah A. (Corey) Littlefield. 8866

16591 I. **Imogen Littlefield,** b. at Bloomfield, Cal., 7 Nov. 1864; was adopted by her uncle, Hiram Corey, of Salinas, Cal.

16592 II. **Edward Everett Littlefield,** b. at Bloomfield, Cal., 9 May 1866; was adopted by his uncle, Hiram Corey, of Salinas, Cal.

16593 III. **Warren Littlefield,** b. at Mountain Grove, Cal., in Ap. 1868; was living with his father, at Eureka, Cal., in July 1876.

16594 IV. **Rosa Cox Littlefield,** b. at Bloomfield, Cal., 31 July 1870; was adopted by her uncle, Hiram Corey, of Salinas, Cal.

Chil. of William P. and Augusta Felina (Corey) Hall. 8867

16595 I. **William Hall.**

16596 II. **Harriet Hall.**

16597 III. **Lester P. Hall.**

Child of William and Lucina (Blakley) McGowan. 8870

16598 I. **Tryphena McGowan,** married ——— **Hendry;** and was living at Brandon, Vt., in May 1876.

Child of ——— and Mehetabel (Blakley) Taylor. 8873

16599 I. **Martin Luther Taylor,** was living at Highgate Centre, Vt., in May 1876.

Chil. of Alfred and Jane Elizabeth (McCarty) Bullis. 8877

16600 I. **Henry Carleton Bullis,** b. at Stanbridge, C. E., 17 June 1849; a locomotive-engineer; married at Aurora, Ill., 21 Nov. 1874, **Julia Weldon,** of Aurora. He settled at Aurora about 1872; and they were living there in June 1876, without children.

16601 II. **Taylor McCarty Bullis,** b. at Pike River, C. E., 13 Nov. 1852; died at Northfield, Vt., 4 Nov. 1854, and was buried there.

16602 III. **William Clinton Bullis,** b. at Northfield, Vt., 22 Dec. 1853; a chair-maker; was living at Grand Rapids, Mich., in June 1876.

16603 IV. **Mary Hester Bullis,** b. at Phillipsburgh, C. E., 8 Ap. 1855; and was living at Colborne, Ont., in June 1876.

16604 V. **Ellen Elizabeth Bullis,** b. in the 6th concession of Sidney, C. W., 10 May 1856; went, in June 1875, to Marshalltown, Iowa, where she married, 28 Jan. 1876, **Edward Lansing Shaw,** of Marshalltown; and they were living there in June 1876.

16605 VI. **Sidney Burke Bullis,** b. in the 6th concession of Sidney, C. W., 12 Sept. 1857; was living at Grand Rapids, Mich., in June 1876, with his father.

16606 VII. **Taylor Alexander Bullis,** b. in the 5th concession of Sidney, C. W., 15 Jan. 1859; was living at Trenton, Ont., in June 1876.

16607 VIII. **Alida Celeste Bullis,** b. at Carrying Place, head of the Bay of Quinte, C. W., 31 March 1860.

16608 IX. **Emma Jane Bullis,** b. at Carrying Place, head of the Bay of Quinte, C. W., 4 March 1862.

16609 X. **John Lorin Bullis,** b. at Trenton, C. W., 24 May 1864; died at the same place, 13 Nov. 1864, and was buried in the Wesleyan Cemetery at Carrying Place, head of the Bay of Quinte, C. W.

16610 XI. **Alfred Bullis,** b. at Trenton, Ont., 26 Aug. 1868.

16611 XII. **William Bullis,** b. at Trenton, Ont., 14 Nov. 1869; died there, 4 Dec. 1869, and was buried in the Wesleyan Cemetery at Carrying Place, head of the Bay of Quinte, Ont.

16612 XIII. **Clara Bullis,** b. at Trenton, Ont., 13 Sept. 1872.

Chil. of John Lorren and Mary Jane (Staples) McCarty. 8879

16613 I. **Lulu Rebecca McCarty,** b. at Delaware Water Gap, Penn., 17 July 1870; died at the same place, 7 Oct. 1870, and was buried there.

16614 II. **Carleton Alexander McCarty,** b. at Delaware Water Gap, Penn., 5 Oct. 1872.

Chil. of Peter McKenny and Elizabeth Frances (Cornell) Hitchcock. 8882

16615 I. **Della May Hitchcock,** b. at Stanbridge, C. E., 12 Oct. 1858.

16616 II. **Charles Cornell Hitchcock,** b. at Stanbridge, C. E., 21 Ap. 1861.

Chil. of Asa Bonaparte and Emily Blakley (Spear) Attwood. 8886

16617 I. **Leander Corey Attwood,** b. at Buckfield, Me., 11 Feb. 1859; died by drowning, 29 June 1865, at Skowhegan, Me., and was buried there.

16618 II. **Bertha Alzina Attwood,** b. at New Portland, Me., 17 Ap. 1864; died there, 8 May 1864, and was buried at Skowhegan, Me.

16619 III. **Alice Attwood,** b. at Skowhegan, Me., 19 Dec. 1866; and was living with her father, at St. Helena, Cal., in Dec. 1876.

Chil. of George and Hannah Maria (Spear) Boomhower. 8888

16620 I. **George Dalrymple Boomhower,** b. at Pike River, in Stanbridge, C. E., 29 March 1860.

16621 II. **Enos Jeremiah Boomhower,** b. at Pike River, C. E., 20 Sept. 1862.

16622 III. **David Elijah Boomhower,** b. at Pike River, C. E., 5 Ap. 1865.

16623 IV. **Lydia Luella Boomhower,** b. at Pike River, C. E., 23 June 1867.

16624 V. **Lamira Alzina Boomhower,** b. at Pike River, P. Q., 10 Aug. 1869.

16625 VI. **Alfarata Emily Boomhower,** b. at Pike River, P. Q., 5 Feb. 1872.

Chil. of Carleton Elijah and Flora (Attwood) Spear. 8889

16626 I. **Sarah Lena Spear,** b. at Athens, Me., 19 Oct. 1870.

16627 II. **Catharine Bell Spear,** b. at Bear River Ridge, Cal., 20 Aug. 1873.

Chil. of Frederick and Sarah Alzina (Spear) Richardson. 8890

16628 I. **Willis Leander Richardson,** b. at Stanbridge, C. E., 14 June 1866.

16629 II. **Emily Candace Richardson,** b. at Stanbridge, P. Q., 6 Feb. 1868.

16630 III. **Frederick Harold Richardson,** b. at North Duxbury, Vt., 16 March 1870.

16631 IV. **Henrietta Jane Richardson,** b. at Stanbridge, P. Q., 1 Oct. 1872.

16632 V. **Carleton Edwin Richardson,** b. at Stanbridge, P. Q., 17 Oct. 1874.

Chil. of William and Esther (Corey) Holmes. 8891

16633 I. **Almeda Jane Holmes,** b. at Sabravois, C. E., 1 July 1857.

16634 II. **Maria Louisa Holmes,** b. at Bolton, C. E., 24 Feb. 1859.

16635 III. **Francis Ervin Holmes,** b. at Bolton, C. E., 21 July 1860.

16636 IV. ——— **Holmes,** a dau., b. at Stanbridge, C. E., 10 Feb. 1862; died 6 March 1862, and was buried at Stanbridge.

16637 V. **Denton Ivin Holmes,** b. at Stanbridge, C. E., 25 July 1864; died 26 Aug. 1864, and was buried at Stanbridge.

16638 VI. **William Henry Holmes,** b. at Stanbridge, C. E., 4 July 1865.

16639 VII. **Esther Victoria Holmes,** b. at Stanbridge, P. Q., 24 May 1869.

16640 VIII. **Clayton Vincent Holmes,** b. at Stanbridge, P. Q., 17 Dec. 1870; died at Stanbridge, 5 Aug. 1876, and was buried there.

Child of Caleb Jeremiah and Sarah Augusta (Nichols) Corey. 8892

16641 I. **Sophie Elizabeth Corey,** b. at Stanbridge, C. E., 21 July 1860.

Chil. of Elmer Horace and Avis Mahala (Corey) Fisher. 8896

16642 I. **Elizabeth Anna Fisher,** b. at Minneapolis, Minn., 29 July 1874.

16643 II. **Leon Forest Fisher,** b. at Minneapolis, Minn., 6 July 1876.

Chil. of Aaron Reed and Ellen Mehetabel (Corey) Martin. 8897

16644 I. **Ernest Adelbert Martin,** b. at Stanbridge, P. Q., 20 Nov. 1868.

16645 II. **Berton Herbert Martin,** b. at Pike River, P. Q., 12 June 1870.

16646 III. **Mertie Corey Martin,** b. at Stanbridge, P. Q., 22 July 1872.

Chil. of Rodman Clark and Mary (Delano) Greene. 8903

16647 I. **Rodman Clayton Greene,** b. 23 Nov. 1862; died 30 June 1863.

16648 II. **Eliza Clark Greene,** b. 31 May 1866.

Child of Frank and Flora Sarah (Camp) Delano. 8904

16649 I. **Earl Delano,** b. 12 Feb. 1872.

Chil. of Charles Wildman and Harriet Hull (Fanton) Fry. 8909

16650 I. **Ida Frances Fry,** b. at Danbury, Conn., 4 July 1845; and died there, 13 Oct. 1865.

16651 II. **Cornelius Augustus Fry,** b. at Danbury, Conn., 30 May 1848; and died there, 14 Ap. 1853.

16652 III. **Edgar Hull Fry,** b. at Danbury, Conn., 27 Ap. 1851; and died there, 19 Ap. 1853.

16653 IV. **Frederick Wildman Fry,** b. at Danbury, Conn., 23 Ap. 1854; and died there, 9 Aug. 1856.

16654 V. **Cornelia Augusta Fry,** b. at Danbury, Conn., 30 March 1857; lived with her father in 1873.

Child of Charles Wildman and Jenny (Bradley) Fry. 8909

16655 VI. ——— **Fry,** a son, b. at Danbury, Conn., 15 Dec. 1872.

Chil. of Charles Nicholas and Mary Elizabeth (Fry) Lockwood. 8911

16656 I. **John Hanford Lockwood.**

16657 II. **Charles Lockwood.**

16658 III. **Annie Lockwood.**

Chil. of William Jarvis and Olivia Frances (Fry) Rider. 8912

16659 I. **Ella Lockwood Rider,** b. at Danbury, Conn., 2 Nov. 1852.

16660 II. **William Harvey Rider,** b. at Danbury, Conn., 16 Sept. 1854; was a student of dentistry, in his father's office at Danbury, in 1873.

16661 III. **Catharine Brown Rider,** b. at Danbury, Conn., 7 Sept. 1860.

16662 IV. **Charles Rider,** b. at Danbury, Conn., 15 Sept. 1864.

16663 V. **Sarah Frances Eliza Rider,** twin, b. at Danbury, Conn., 31 March 1868.

16664 VI. **Mary Elizabeth Adelia Rider,** twin, b. at Danbury, Conn., 31 March 1868.

Chil. of Theodore and Henrietta Pelletreau (Wildman) Lyon. 8915

16665 I. **William Augustus Lyon,** b. at Norwalk, Conn., 5 July 1854.

16666 II. **Grace Eleanor Lyon,** b. at Miry Brook, Danbury, Conn., 25 July 1859.

16667 III. **Emma Agnes Lyon,** b. at Miry Brook, Danbury, Conn., 13 Aug. 1861.

Chil. of Thomas and Mary Benedict (Wildman) West. 8917

16668 I. **Charles West,** b. at Danbury, Conn., 19 March 1856; and died there, 9 Aug. 1859.

16669 II. **Frank West,** b. at Danbury, Conn., 19 July 1857; and died there, 9 Ap. 1867.

16670 III. **Mary Jane West,** b. at Danbury, Conn., 3 June 1859; lived with her grandmother in 1873, at Miry Brook, in Danbury.

Chil. of Eliakim Edwards and Harriet Ann (Raymond) Wildman. 8919

16671 I. **Catharine Isabella Wildman,** b. at Danbury, Conn., 10 May 1859.

16672 II. **Winfield Scott Wildman,** b. at Danbury, Conn., 12 Aug. 1861; died there, 12 Dec. 1865, and was buried in Wooster Cemetery.

16673 III. **Lena Cray Wildman,** b. at Danbury, Conn., 20 Aug. 1863.

16674 IV. **William Edwards Wildman,** twin, b. at Danbury, Conn., 28 May 1867.

16675 V. **Edgar Ely Wildman,** twin, b. at Danbury, Conn., 28 May 1867; died on the same day.

Child of James Beach and Mary Catharine (Raymond) Wildman. 8920

16676 I. **Chester Ely Wildman,** b. at Danbury, Conn., 2 June 1862.

Chil. of William Webb and Rachel Ann (Wildman) Sunderland. 8921

16677 I. **George Moulton Sunderland,** b. at Danbury, Conn., 12 June 1867.

16678 II. **Paul Ulysses Sunderland,** b. at Danbury, Conn., 22 March 1869.

16679 III. **Philip Nichols Sunderland,** b. at Danbury, Conn., 1 June 1871.

Child of George and Mary Emeline (Wildman) Starr. {8923 3135

16680 I. **Theodore Starr,** b. at Danbury, Conn., 28 Oct. 1840; was drowned there, 1 Jan. 1858, by falling through the ice when skating, and was buried in Wooster Cemetery.

Chil. of Benedict and Frances E. (Andrews) Starr. 8925

16681 I. **Oliver Andrews Starr.**

16682 II. **Frances Starr,** died when young, at Cincinnati, Ohio.

Chil. of Noah Knapp and Mary (Starr) Barnum. 8926

16683 I. **Charles Barnum,** b. about 1856.

16684 II. ——— **Barnum,** a dau., died in childhood, at Savannah, Ga.

Chil. of Frederick Wolcott and Susan D. (Squires) Benedict.[1] 8929

16685 I. **George Frederick Benedict,** b. 21 June 1844.

16686 II. **Sarah Augusta Benedict,** b. 6 July 1847.

16687 III. **Martha Ann Benedict,** b. 11 Feb. 1851.

16688 IV. **William Platt Benedict,** b. 22 Dec. 1853.

16689 V. **Arthur Thomas Benedict,** b. 21 Nov. 1855.

16690 VI. **James Russell Benedict,** b. 19 March 1857.

16691 VII. **Franklin W. Benedict,** b. in Aug. 1858; died 25 Dec. 1859.

Chil. of Andrew Fuller and Isabella (Pearson) Benedict.[1] 8934

16692 I. **Mary Henrietta Benedict,** b. 3 Oct. 1853.

16693 II. **George Benedict,** b. 8 Sept. 1855.

16694 III. **Blanche Benedict,** b. 3 Nov. 1857; died 11 May 1858.

16695 IV. **Harold Benedict,** b. 2 Ap. 1859; died 10 Dec. 1860.

16696 V. **Maud Isabel Benedict,** b. 29 Nov. 1861.

16697 VI. **Alice Louise Benedict,** b. 10 Oct. 1863.

16698 VII. **Andrew Fuller Benedict,** b. 21 Oct. 1865.

[1] See the *Benedict Genealogy*, pp. 395, 396.

Child of John William and Alice Lavinia (Rockwell) Wildman. 8936

16699 I. **Isabella Lyon Wildman,** b. at Danbury, Conn., 30 July 1868.

Child of Alfred Adoniram and Ellen Watkins (Delliker) Wildman. 8937

16700 I. **Leonard Dilliker Wildman,** b. at Danbury, Conn., 13 Oct. 1868.

Chil. of Philip Wheeler and Martha Maria (Beard) Somers. 8940

16701 I. **George Farnum Somers,** b. at Burlington, Iowa, 19 Dec. 1858; died at Danbury, Conn., 7 Ap. 1859.

16702 II. **Anna Wildman Somers,** b. at Danbury, Conn., 27 Ap. 1861.

16703 III. **William Beard Somers,** b. at Danbury, Conn., 30 Aug. 1863.

Chil. of Samuel C. and Mary Ann (Beard) Holley. 8942

16704 I. **Harriet Beard Holley,** b. at Danbury, Conn., 10 Sept. 1861.

16705 II. **Mary Louisa Holley,** b. at Danbury, Conn., 29 Nov. 1863.

16706 III. **Alfred Wildman Holley,** b. at Danbury, Conn., 31 Aug. 1865.

Chil. of James Bradley and Julia M. (Dodge) Beard. 8943

16707 I. **Edwin Spencer Beard,** b. at Council Bluffs, Iowa, 8 July 1870.

16708 II. **Granville Mellville Dodge Beard,** b. at Council Bluffs, Iowa, 24 Aug. 1872.

Child of William Harvey and Margaret Electa (Stone) Starr. 8945

16709 I. **Oliver Starr,** b. at Danbury, Conn., 25 Sept. 1866.

Chil. of George Benjamin and Harriet Rebecca (Wildman) Hart. 8946

16710 I. **Fanny Rebecca Hart,** b. at Danbury, Conn., 24 Dec. 1855; and lived there, with her grandmother, in 1873, unmarried.

16711 II. **David Wildman Hart,** b. at Danbury, Conn., 29 Jan. 1857; and lived there, with his grandmother, in 1873.

Chil. of Arthur DeForest and Leora Campbell (Cowperthwaite) Wildman. 8950

16712 I. **George Cowperthwaite Wildman,** b. at Danbury, Conn., 4 March 1870.

16713 II. **Fanny Bishop Wildman,** b. at Danbury, Conn., 3 Jan. 1872.

Child of George and ——— (Foster) Raymond. 8953

16713a I. ——— **Raymond,** a dau., married ——— **Tweed.**

Chil. of William Forrester and Matilda (Brush) Fowler. 8956

16714 I. **Emily Francelia Fowler,** b. at Southeast, N. Y., 16 Ap. 1834; married there, 30 Oct. 1852, **Conklin Hoyt Crosby,** a shoemaker, son of Seth Sears and Harriet (Hoyt) Crosby, of Southeast, where he was born. They settled at Fort Dodge, Iowa, where he was still living in 1873—she having died there, 28 June 1864. 20041

16715 II. **William Henry Fowler,** b. at Southeast, N. Y., 21 Sept. 1840; a farmer and teacher; married at Southeast, 30 Sept. 1863, **Georgiana Ellis,** dau. of Richard and Jane (Bailey) Ellis, of Southeast, where she was born 6 Jan. 1842. They settled at Southeast, and were living there in 1873. 20045

16716 III. **Harriet Augusta Fowler,** b. at Southeast, N. Y., 10 Aug. 1843; and was living there, with her parents, unmarried, in 1873.

Chil. of John Francis and Harriet Amelia (Fanning) Birchard. 8958

16717 I. **Francis Birchard,** b. at Milwaukee, Wis., 5 Oct. 1850; and was living there, with his father, in Nov. 1873.

16718 II. **Harriet Esther Birchard,** b. at Milwaukee, Wis., 9 Ap. 1855; and was living there, with her father, in Nov. 1873.

16719 III. **Frances Elizabeth Birchard,** b. at Milwaukee, Wis., 9 Sept. 1858; and was living there, with her father, in Nov. 1873.

Child of Lyman Henry and Abby Jane (Ludington) Birchard. 8959

16720 I. **Alanson Ludington Birchard,** b. at Carmel, N. Y., 7 Nov. 1848; a merchant; married at Wenona, Ill., 3 Aug. 1870, **Eliza Ann Hinman,** dau. of Thomas B. and Martha A. (Sherwood) Hinman, of Canton, Ill., where she was born 1 March 1851. They dwelt at Wenona for two years; then settled at La Rose, Ill., and were living there in Jan. 1877. 20046

Chil. of Daniel Benedict and Sarah (Chapman) Rockwell. 8960

16721 I. **Annie Rockwell,** b. at Reading, Conn., in Dec. 1849.

16722 II. **John Chapman Rockwell,** b. at Danbury, Conn., 14 Sept. 1859; bap. at Ridgebury, Conn., 2 Sept. 1860.

16723 III. **George Frederick Rockwell,** b. at Danbury, Conn., in May (or June) 1862.

Chil. of George and Polly Maria (Rockwell) Boughton. 8962

16724 I. **Mary Amelia Boughton,** b. at Ridgebury, Conn., 31 Dec. 1858.

16725 II. **William Emmon Boughton,** b. at Ridgebury, Conn., 1 Nov. 1863.

16726 III. **Caroline Adelia Boughton,** b. at Ridgebury, Conn., 9 Aug. 1874.

Chil. of Emmon and Oril Amelia (Rockwell) Hawley. 8963

16727 I. **Frank Benjamin Hawley,** b. at Brookfield, Conn., 22 Jan. 1865; and died there, 1 Sept. 1865.

16728 II. **Joel Clover Hawley,** b. at Bethel, Conn., 3 Feb. 1866.

16729 III. **Jenny Maria Hawley,** b. at Bethel, Conn., 12 Jan. 1868.

Chil. of John William and Phebe Boyce (Waring) Rockwell. 8965

16730 I. **Grace Waring Rockwell,** b. at Yonkers, N. Y., 30 Oct. 1863.

16731 II. **Samuel Darling Rockwell,** b. at Yonkers, N. Y., 10 May 1866.

16732 III. **Jarvis Waring Rockwell,** b. at Yonkers, N. Y., 10 Dec. 1867.

Child of William and Frances Elizabeth (Rockwell) Odell. 8967

16733 I. **Fanny Louise Rockwell Odell,** b. at Yonkers, N. Y., 17 Sept. 1872.

Child of Julius Talcott and Imogene (Jones) Rockwell. 8968

16734 I. **Edna Sherman Rockwell,** b. at Yonkers, N. Y., 20 Sept. 1872.

Chil. of Charles Augustus and Sarah Aurora (Field) Boughton. 8975

16735 I. **Sarah Diana Boughton,** b. at Hyde Park, Ill., 6 Aug. 1865.

16736 II. **Charles Herbert Boughton,** b. at Hyde Park, Ill., 11 May 1869.

16737 III. **Helen Eliza Boughton,** b. at Williamsburgh, Kansas, 29 Feb. 1872.

16738 IV. **Edna Aurora Boughton,** b. at Williamsburgh, Kansas, 2 Dec. 1874; died in March 1875.

Chil. of John T. and Helen Amelia (Boughton) Rice. 8976

10739 I. **Netty Mabel Rice,** b. at Waterford, Wis., 3 March 1867.

10740 II. **Edith Estelle Rice,** b. at Waterford, Wis., 19 Sept. 1868.

10741 III. **Cora Helen Rice,** b. at Waterford, Wis., 2 Ap. 1872.

10742 IV. **Ida Maud Rice,** b. at Waterford, Wis.

Chil. of Isaac Leroy and Emma Eliza (Boughton) Allen. 8980

10743 I. **Mortimer Leroy Allen,** b. at Brooklyn, N. Y., 8 Ap. 1867.

10744 II. **Theodore Boughton Allen,** b. at Brooklyn, N. Y., 12 Oct. 1871.

Child of Benjamin Franklin and Louise Adelaide (Boughton) Wetherby. 8981

10745 I. **Louise Adelaide Wetherby,** b. at 207 Keap Street, Brooklyn, N. Y., 10 Oct. 1876.

Child of Isaac Wilcox and Emily Davis (Keeler) Ives. 8986

10746 I. **George Forrester Ives,** b. at Danbury, Conn., 24 Dec. 1864.

Child of Abel Bennett and Ellen (Keeler) Gray. 8991

10747 I. **Agnes Keeler Gray,** b. at Danbury, Conn., 22 Jan. 1868.

Child of Wallace Keeler and Helen (Lewis) Hyatt. 9013

10748 I. **Addie Hyatt,** b. at Danbury, Conn.

Chil. of Charles Bradley and Fidelia (Ferguson) Prindle. 9020

16749 I. **Edith Prindle,** b. at Danbury, Conn.; and died aged two years.

16750 II. **Lilly Prindle,** b. at Danbury, Conn.

16751 III. **Gertrude Prindle,** b. at Danbury, Conn.

Chil. of George Burridge and Mary (Hocking) Keeler. 9055

16752 I. **Ella Jane Keeler,** b. at Greenwich, Conn., 21 June 1869.

16753 II. **Edith Keeler,** b. at Greenwich, Conn., 11 Dec. 1872; died there, 28 Sept. 1873, and was buried in the Anderson Cemetery, at Kingstreet, in Rye, N. Y.

16754 III. **Edith Mabel Keeler,** b. at Greenwich, Conn., 13 Nov. 1874.

Chil. of James Henry and Ora Henry (Keeler) Smith. 9060

16755 I. **Walter Franklin Smith,** b. at Iredell, Texas.

16756 II. **Lily Foster Smith,** b. at Iredell, Texas.

Chil. of Harrison and Mary Augusta (Keeler) Oller. 9067

16757 I. **Virgil Henry Oller,** b. at Antioch, Fourchalook township, Ark., 25 Aug. 1857.

16758 II. **Florence Aurelia Oller,** b. at Fourche-la-fave, Parks township, Scott Co., Ark., 15 Aug. 1860; died at Forgay settlement, in the same town, 16 Dec. 1860, and was buried there.

16759 III. **Arthur Lorrain Oller,** b. at Cedar Creek, Parks township, Ark., 7 Feb. 1862.

16760 IV. **Byron La Salle Oller,** b. at Fourche-la-fave, Parks township, Ark., 25 Dec. 1866.

10761 V. **Mary Edith Oller,** b. at Hot Springs, Ark., 13 Ap. 1873; died there, 31 Dec. 1873, and was buried in the old cemetery, on the Hot Springs reservation.

10762 VI. **Amelia Benton Oller,** b. at Hot Springs, Ark., 29 Jan. 1875.

Chil. of John Henry and Amanda Elizabeth (Keeler) McCarty. 9069

10763 I. **Henry Arthur McCarty,** b. in the Chickasaw Nation, Indian Territory, 24 Oct. 1859.

10764 II. **Elizabeth Jean McCarty,** b. at Cany Creek, Texas, 29 Ap. 1861.

10765 III. **Elia Isabel McCarty,** b. at Cany Creek, Texas, 13 Aug. 1862; died at the same place, 18 Dec. 1864, and was buried at Sandy Creek Church, near Bonham, Texas.

10766 IV. **Adelaide Rosalia McCarty,** b. at Cany Creek, Texas, 20 Feb. 1864; died at the same place, 8 July 1864, and was buried at Sandy Creek Church, near Bonham, Texas.

10767 V. **John Henry Lilly McCarty,** b. at Cany Creek, Texas, 27 March 1865.

Child of William and Amanda Elizabeth (Keeler) Curl. 9069

10768 VI. **Antoinette Amelia Curl,** b. at Hot Springs, Ark., 27 Dec. 1874.

Chil. of Enoch Wesley and Antoinette Fidelia (Keeler) Mathis. 9070

10769 I. **Wesley Bela Mathis,** b. at Hot Springs, Ark., 20 Feb. 1861; died there, 6 July 1863, and was buried in the old cemetery.

10770 II. **Madison Winfield Mathis,** b. at Hot Springs, Ark., 4 Oct. 1862; was adopted by his grandmother Keeler, 16 Dec. 1873.

10771 III. **Alva Ijurah Mathis,** b. at Hot Springs, Ark., 5 March 1867; died at Hot Springs, 18 Aug. 1868, and was buried there, in the old cemetery.

Chil. of William and Antoinette Fidelia (Keeler) Curl. 9070

16772 IV. **Dora Augusta Curl,** b. at De Roche, Ark , 26 Sept. 1869.

16773 V. **Martha Jane Curl,** b. at Hot Springs, Ark., 31 Jan. 1872; died at De Roche, Ark., 29 Jan. 1874, and was buried at Hot Springs.

Chil. of Lafayette and Jane Aurelia (Keeler) Allen. 9071

16774 I. **Robert Milo Allen,** b. at Hot Springs, Ark., 5 July 1871.

16775 II. **Alphonso Benton Allen,** b. at Hot Springs, Ark., 18 May 1874.

Chil. of Alphonso and Adelaide Amelia (Keeler) Curl. 9072

16776 I. **Edith Lois Curl,** b. at Midway, Ark., 20 June 1868.

16777 II. **Martha Adelaide Curl,** b. at Hot Springs, Ark., 3 July 1871.

16778 III. **Alphonso Curl,** b. at Hot Springs, Ark., 9 Sept. 1873; died 11 Sept. 1873, and was buried in Hot Springs Cemetery.

16779 IV. **Irene Curl,** b. at Hot Springs, Ark., 26 Nov. 1875.

Chil. of Theophilus Fletcher and Frances Susan (Keeler) McIntosh. 9103

16780 I. **Robert Perry McIntosh,** b. at Kortright, N. Y., 24 March 1859.

16781 II. **Charles Keeler McIntosh,** b. at Delhi, N. Y., 25 Nov. 1860.

16782 III. **Henry Martin McIntosh,** b. at Delhi, N. Y., 25 Sept. 1863.

16783 IV. **Fanny Sarah McIntosh,** b. at Delhi, N. Y., 3 June 1867.

16784 V. **George Walter McIntosh,** b. at Delhi, N. Y., 1 March 1871.

Chil. of Robert Junius and Mary Ann (Merwin) Keeler. 9105

16785 I. **Edmund Robert Keeler,** b. at Brooklyn, N. Y., 31 Aug. 1868.

16786 II. **Eugene Wesley Keeler,** b. at Brooklyn, N. Y., 8 Nov. 1870.

16787 III. **Charles Stephen Keeler,** b. at Brooklyn, N. Y., 24 Nov. 1874.

Chil. of Thomas and Laura (Keeler) Scott. 9107

16788 I. **William Scott.**

16789 II. **Rosa Scott,** died at Dayton, Wis., 10 Aug. ——, aged 8 years, 4 months and 21 days.

16790 III. **Albert Scott.**

Chil. of Marshall Clement and Lucia Annette (Keeler) Maxon. 9108

16791 I. **Albert Theophilus Maxon,** b. at Bloomville, N. Y., 25 Dec. 1873.

16792 II. **Minnie Elizabeth Maxon,** b. at Bloomville, N. Y., 10 March 1876.

Chil. of Martin Keeler and Mary Jane (Gibson) Marshall. 9114

16793 I. **William Robert Marshall,** b. at Hobart, N. Y., 28 May 1871.

16794 II. **Frank Henry Marshall,** b. at Hobart, N. Y., 18 March 1873.

Child of John Smith and Louise Maria (Marshall) Barker. 9115

16795 I. **Mary Barker,** b. at Hobart, N. Y., 16 Ap. 1868.

Child of Frederick William Bennett and Harriet Newell (Keeler) Graff. 9119

16796 I. **Edmund Leal Graff,** b. at North Kortright, N. Y., 24 Aug. 1870.

Chil. of Joseph and Frances (Stoyell) Alley. 9124

16797 I. **Phebe Alley,** b. in Harden Co., Iowa, 22 Jan. 1857; died at Moravia, N. Y., 5 Jan. 1859.

16798 II. **Stoyell S. Alley,** b. at Moravia, N. Y., 9 Jan. 1859.

16799 III. **May Alley,** b. at Moravia, N. Y., 7 Sept. 1861.

16800 IV. **Edgar Alley,** b. at Moravia, N. Y., 24 Feb. 1864.

16801 V. **Louisa Alley,** b. at Moravia, N. Y., 2 Aug. 1868.

Chil. of William Hollister and Mary Jane (Alley) Adams. 9125

16802 I. **Henry Adams,** b. at Moravia, N. Y., 3 Nov. 1857.

16803 II. **Frank Adams,** b. at Sempronius, N. Y., 23 Sept. 1861.

16804 III. **Charles Adams,** b. at Sempronius, N. Y., 29 Nov. 1866.

16805 IV. **John Adams,** b. at Moravia, N. Y., 16 Sept. 1872.

Chil. of Morris Keeler and Mahala Bradley (Stoyell) Alley. 9126

16806 I. **Julia Alley,** b. at Sempronius, N. Y., 22 Feb. 1863.

16807 II. **Florence Alley,** b. at Sempronius, N. Y., 18 Sept. 1866.

16808 III. **James Alley,** b. at Moravia, N. Y., 7 July 1869.

16809 IV. **Henry Alley,** b. at Moravia, N. Y., 4 Oct. 1873.

Chil. of Henry Fenton and Lucinda (Alley) Cuykendall. 9129

16810 I. **Frederick H. Cuykendall,** b. at Niles, N. Y., 12 July 1868.

16811 II. **George Alfred Cuykendall,** b. at Moravia, N. Y., 11 June 1871.

Chil. of Levi and Virginia (Alley) Van Etten. 9130

16812 I. **Arthur Burt Van Etten,** b. at Moravia, N. Y., 3 Feb. 1869.

16813 II. **Henry Van Etten,** b. at Moravia, N. Y., 5 June 1875.

Chil. of Edgar and Phebe Ellen (Walker) Alley. 9132

16814 I. **William Alley,** b. at Moravia, N. Y., 17 Aug. 1875.

16815 II. **Emma Alley,** b. at Moravia, N. Y., 18 May 1877.

Chil. of Lewis and Eliza Jane (Luyster[1]) Dennis. 9133

16816 I. **Mary Ann Dennis,** b. at Niles, N. Y., 4 Aug. 1852; married, in Feb. 1877, **Albert White,** son of Jonathan and Julia White. They were living at Sempronius, N. Y., in Oct. 1877.

16817 II. **Sarah Eliza Dennis,** b. at Niles, N. Y., 14 Ap. 1854; and was living at Sempronius, N. Y., in Oct. 1877.

16818 III. **Emma Dennis,** b. at Niles, N.Y., 16 Feb. 1856; married, in June 1873, **John Cleveland,** son of John and Almira Cleveland. They were living at Sempronius, N. Y., in Oct. 1877. 20048

16819 IV. **George Dennis,** b. at Niles, N. Y., 21 March 1858.

16820 V. **Alice Dennis,** b. at Niles, N. Y., 15 March 1860.

16821 VI. **Adelbert Dennis,** b. at Niles, N. Y., 1 Jan. 1867.

Chil. of William and Maria (Bentley) Dennis. 9134

16822 I. **William Dennis.**

16823 II. **Charles Dennis.**

16824 III. **Frank Dennis.**

16825 IV. **Volney Dennis.**

[1] Information received since page 1366 was printed, shows that her name was not correctly given at No. 9133. ELIZA JANE LUYSTER was dau. of John and Margaret Luyster, of Niles, N. Y., and was born there, 8 Sept. 1831. They dwelt at Niles till 1867; and then settled at Sempronius, N. Y., where they were still living in Oct. 1877.

Child of John Osborn and Juliet (Dennis) Hoyt. 9137

16826 I. **George Hoyt,** b. at Niles, N. Y., in May or June 1860.

Child of Charles and Mary (Dennis) Tuttle. 9138

16827 I. **Julia E. Tuttle,** b. at Niles, N. Y., 27 June 1867.

Chil. of Dwight and Vianna (Ryan) Dennis. 9139

16828 I. **Dorr Dennis,** b. at Niles, N. Y., in Feb. 1865.

II. **Ralph Dwight Dennis,** b. at Niles, N. Y., in Ap. 1871.

Child of Hiram Hough and Mary (Keeler) Alley. 9142

16829 I. **Charles Keeler Alley,** b. at Moravia, N. Y., 9 March 1861.

Child of Samuel Edwin and Phebe (Keeler) Day. 9143

16830 I. **Henry Day,** b. at Moravia, N. Y., 5 May 1870; and died there, 27 May 1875.

Chil. of Webb Johnson and Lydia (Keeler) Greenfield. 9144

16831 I. **Lucy Minerva Greenfield,** b. at Moravia, N. Y., 24 May 1875.

16832 II. **William Elondo Greenfield,** b. at Moravia, N. Y., 12 Feb. 1877.

Child of William Edwin and Fanny Maria (Smith) Keeler. 9147

16833 I. **Ralph Richard Keeler,** b. at Moravia, N. Y., 19 June 1866.

Child of Robert and Eliza (Keeler) Corden. 9149

[illegible]34 I. **William Corden.**

Child of Chester and Frances (Keeler) Ames. 9150

[illegible]35 I. **Elizabeth Ames,** b. at Moravia, N. Y., 30 Aug. 1863.

Child of Peter and Minerva (Keeler) Greenman. 9153

[illegible]36 I. **Charles Greenman.**

Child of Charles and Elizabeth (Harter) Keeler. 9154

[illegible]37 I. **Wallace Keeler,** b. at Moravia, N. Y., 11 Nov. 1874.

Chil. of Howard and Sarah (Clarke) Wilcox. 9163

[illegible]38 I. **Egbert Judson Wilcox,** b. at Catskill, N. Y., 2 Ap. 1860; died 26 Dec. 1865, and was buried in Catskill Cemetery.

[illegible]39 II. **Hiram Bogardus Wilcox,** b. at Catskill, N. Y., 12 March 1868.

Chil. of Henry Clay and Jeannette Rachel (Catlin) Wilcox. 9164

[illegible]40 I. **Laura Isabella Wilcox.**

[illegible]41 II. **Mary Jeannette Wilcox.**

Chil. of Ebenezer Ingalls and Emeline Sill (Backus) Waldby. 9168

[illegible]42 I. **Henry Backus Waldby,** b. 30 Ap. 1857.

[illegible]43 II. **Nelly Alpa Waldby,** b. 30 June 1861.

[illegible]44 III. **William Guy Waldby,** b. 16 Jan. 1869.

Chil. of James Edward and Rhoda Ann (Loder) Conklin. 9196

16845 I. **Frederick L. Conklin,** b. at Bedford, Mich., 5 July 1856; and was living there in Jan. 1875.

16846 II. **Loder Frost Conklin,** b. at Bedford, Mich., 24 Oct. 1858; and was living there in Jan. 1875.

16847 III. **Matilda Hall Conklin,** b. at Bedford, Mich., 8 Jan. 1861; died there, 20 June 1865, and was buried in Oak Hill Cemetery, at Battle Creek, Mich.

16848 IV. **Clara Bell Conklin,** b. at Bedford, Mich., 12 Ap. 1863.

16849 V. **George Hall Conklin,** b. at Bedford, Mich., 13 June 1866.

16850 VI. **Eunice Titus Conklin,** b. at Bedford, Mich., 11 Dec. 1868.

16851 VII. **Arthur Conklin,** b. at Bedford, Mich., 3 July 1871.

Chil. of Andrew Watson and Eva Eliza (Peckham) Baird. 9203

16852 I. **Laura Eveline Baird,** twin, b. at East Pepperell, Mass., 2 Ap. 1873.

16853 II. **Clara Eugenia Baird,** twin, b. at East Pepperell, Mass., 2 Ap. 1873.

Chil. of George Delos and Caroline Roselle (James) Keeler. 9206

16854 I. **Mary Elizabeth Keeler,** b. at Lewisboro', N. Y., 12 Jan. 1854; lived with her parents, at Bethel, Conn., unmarried, in 1873.

16855 II. **Caroline Ruth Keeler,** b. at Lewisboro', N. Y., 3 March 1855; lived with her parents, at Bethel, Conn., in 1873.

16856 III. **Howard Mortimer Keeler,** b. at Danbury, Conn., 10 Sept. 1857.

Child of Bailey Samuel and Fanny Elizabeth (Adams) Keeler. 9220

[illegible]857 I. **Howard Adams Keeler,** b. at Middletown, N. Y., 22 May 1873; died at Middletown, 3 Jan. 1874, and was buried there.

Chil. of Benjamin Franklin and Olive Augusta (Dexter) Keeler. 9221

[illegible]858 I. **Benjamin Wilford Keeler,** b. at Honesdale, Penn., 8 Jan. 1867.

[illegible]859 II. **Nelly Florence Keeler,** b. at Honesdale, Penn., 14 June 1872.

Child of David Herman and Mary Jane (Burhans) Keeler. 9222

[illegible]860 I. **Sarah Burhans Keeler,** b. at the corner of Market and Warren Streets, Ellenville, N. Y., 10 July 1873.

Chil. of Smith and Mary (Wheeler) Keeler. 9233

[illegible]861 I. **Frederick Keeler.**

[illegible]862 II. **Florence Louisa Keeler.**

Chil. of Samuel and Mary Ann (Keeler) Allen. 9234

[illegible]863 I. **Lorenzo Allen,** died young.

[illegible]4 II. **Landon Ketchum Allen.**

[illegible]5 III. ——— **Allen,** a son, died in infancy.

[illegible]866 IV. **Caroline Helena Allen.**

[illegible]867 V. **David Keeler Allen,** died aged one year.

Chil. of George and Caroline Odell (Keeler) Warren. 9235

16868 I. **May Warren.**

16869 II. **Josephine Warren.**

Child of Bernard and Sarah (Keeler) Cravagan. 9236

16870 I. **Sarah Cravagan,** b. at New York City, in March 1872.

Chil. of Gilbert Underhill and Caroline Elizabeth (Keeler) Dusenberry. 9248

16871 I. **Jacob Dusenberry,** b. at Hartsdale, N. Y., 6 June 1874.

16872 II. **Charles Irving Dusenberry,** b. at Hartsdale, N. Y., 17 March 1876.

Chil. of Edward Everett and Rosetta Lavinia (Fenn) Baker. 9249

16873 I. **Dennis Gilmore Baker,** b. at Harwinton, Conn., 2 Jan. 1867.

16874 II. **Emma Aurelia Baker,** b. at Harwinton, Conn., 15 Aug. 1870.

16875 III. **Eva Louisa Baker,** b. at Harwinton, Conn., 8 Feb. 1875.

Child of Ellis Benjamin and Mary Corham (Frost) Baker. 9254

16876 I. **Ellis Benjamin Baker,** b. at Meriden, Conn., 24 July 1877.

Chil. of Solomon Maxwell and Mary Ann (Pomeroy) Keeler. 9270

16877 I. **Alice Keeler,** b. at San Francisco, Cal., 5 Nov. 1858; and was living there, with her mother, in Nov. 1873.

16878 II. **Minnie Keeler,** b. at San Francisco, Cal., about 1860; died in Aug. 1865, at Kenosha, Wis.

16879 III. **Grace Keeler,** b. at San Francisco, Cal., in 1862; and was living there, with her mother, in Nov. 1873.

Chil. of William Lane and Sarah Ann (Keeler) Hendrickson. 9271

16880 I. **Alice Minetta Hendrickson,** b. at Brooklyn, N. Y., 21 Oct. 1853; married, 23 Sept. 1872, **Charles White,** an accountant, of Brooklyn, where they were living in Nov. 1873.

16881 II. **William Henry Hendrickson,** b. at Brooklyn, N. Y., 2 Feb. 1856; and was living there, at 73 Poplar Street, in Nov. 1873.

16882 III. **Sarah Augusta Hendrickson,** b. at Brooklyn, N. Y., 5 Ap. 1857; and was living there, at 73 Poplar Street, in Nov. 1873.

Child of William and Mary (Keeler) Baker. 9272

16883 I. **Frank Baker.**

Child of David and Sarah (Keeler) Runyon. 9274

16884 I. **Minnie Runyon,** b. at Newark, N. J., 1 May 1868.

Child of Thomas and Josephine (Keeler) Scott. 9275

16885 I. ——— **Scott.**

Chil. of Thomas and Henrietta (Keeler) Dalley. 9276

16886 I. **George Washington Dalley.**

16887 II. ——— **Dalley,** a dau.

16888 III. ——— **Dalley.**

Child of William and Emma (Keeler) Winters. 9277

16889 I. **Ernest Winters,** b. at Phillipsburgh, N. J., in Jan. 1871.

Chil. of John James and Harriet (Willets) Evans. 9281

16890 I. **Jane Louisa Evans,** b. at New York City, 7 March 1860.

16891 II. **Harriet Ellen Evans,** b. at New York City, 10 June 1861; died there, 26 Ap. 1863, and was buried in Greenwood Cemetery, Brooklyn, N. Y.

16892 III. **William Evans,** b. at New York City, 22 June 1862; died there, 1 Jan. 1863, and was buried in Greenwood Cemetery, Brooklyn, N. Y.

Chil. of George Thatcher and Margaretta (Scofield) Smith. 9297

16893 I. **Benjamin Kellogg Smith,** b. at Poundridge, N. Y., 26 Aug. 1868.

16894 II. **Helen Margaretta Smith,** b. at Poundridge, N. Y., 27 Aug. 1873.

16895 III. **George Thatcher Smith,** b. at Poundridge, N. Y., 25 June 1876.

Child of George Henry and Adeline (Scofield) Haight. 9298

16896 I. **Clarissa Roberta Haight,** b. at Poundridge, N. Y., 18 Sept. 1875.

Chil. of Lewis Hanford and Emma Lewis (Kellogg) Benedict. {9336 9300

16897 I. **Clarence Kellogg Benedict,** b. at Brooklyn, N. Y., 30 Aug. 1872.

16898 II. **Edith May Benedict,** b. at Brooklyn, N. Y., 2 Ap. 1874.

Child of John and Harriet Elizabeth (Boland) Williams. 9383

16899 I. **Emma Williams,** b. at Cazenovia, N. Y., 31 May 1859; a student of music; was living at Hamilton, N. Y., in Oct. 1875.

Child of Addison and Sarah Amanda (Boland) Steenbergh. 9384

16900 I. **Frederick Addison Steenbergh,** b. at Watervale, N. Y., 15 June 1864.

Chil. of Frederick Darling and Mary (Shannon) Boland. 9386

16901 I. **Minnie Emma Boland,** b. at Bouckville, N. Y., 15 Feb. 1868.

16902 II. **Egbert Marvin Boland,** b. at Manlius, N. Y., 8 Feb. 1872.

Chil. of Dudley Boland and Helen Mira (Ripley) Andrews. 9391

16903 I. **Cora Foote Andrews,** b. at Spafford, N. Y., 8 Jan. 1859.

16904 II. **Benjamin Andrews,** b. at Spafford, N. Y., 5 June 1861.

16905 III. **Hetty Andrews,** b. at Yankton, Dakota, 5 Aug. 1866.

16906 IV. **Blanch Andrews,** b. at Boone, Iowa, in March 1869.

16907 V. **Jessie Andrews,** b. at Boone, Iowa, 9 Jan. 1872.

16908 VI. **John Parker Andrews,** b. at Boone, Iowa, 28 Sept. 1875.

Chil. of C. E. and Sophia Boughton (Andrews) Ripley. 9393

16909 I. **Fanny Ripley,** b. at Spafford, N. Y., 23 Jan. 1861.

16910 II. **Frank Ripley,** b. at Boone, Iowa, 11 July 1870.

16911 III. **George Ripley,** b. at Boone, Iowa, 9 Ap. 1872.

Chil. of Tracey Austin and Abigail (Boland) Dibble. 9395

16912 I. **Minnie Dibble,** b. at Dexter, Mich., 14 Sept. 1865.

16913 II. **William Boland Dibble,** b. at Dexter, Mich., 18 Feb. 1868.

Child of Charles Carroll and Clarinda (Boland) Robison. 9396

16914 I. **Elizabeth Dayton Robison,** b. at Grass Lake, Mich., 5 Jan. 1868.

Child of Henry Winfield and Mary Josephine (Boland) Bush. 9397

16915 I. **Cora Ella Bush,** b. at Grass Lake, Mich., 4 Jan. 1869.

Child of William Anson and Rowena (Dwelle) Boland. 9398

16916 I. **Mary Rowena Boland,** b. at Grass Lake, Mich., 3 Nov. 1871.

Child of Theodore Augustus and Emma Maria (Cady) Burnham. 9400

16917 I. **Frank Theodore Burnham,** b. 16 Sept. 1855.

Chil. of Egbert Reuben and Mary Lucinda (Sandford) Burnham. 9402

16918 I. **Alice Eliza Burnham,** b. 27 Aug. 1851.

16919 II. **Ellen Amelia Burnham,** b. 21 Jan. 1853.

Child of Frederick Foster and Maria Theresa (Currier) Burnham. 9404

16920 I. **Inez Burnham.**

Child of Frank Eugene and Elvira (Conn) Burnham. 9405

16921 I. **Frank Walker Burnham,** b. 29 Jan. 1867.

Chil. of William Henry and Nancy Lorana (Treat) Boland. 9410

16922 I. **Ella Amelia Boland,** b. at Southville, Conn., 5 Aug. 1854.

16923 II. **Caroline Adeline Boland,** b. at Bridgewater, Conn., 7 Jan. 1864.

16924 III. **Almon Treat Boland,** b. at Bridgewater, Conn., 17 Nov. 1869.

Chil. of Burr and Emelia (Boland) Mallett. 9412

16925 I. **Mary Emelia Mallett,** b. at Bridgewater, Conn., 8 Nov. 1861.

16926 II. **Marcus Mallett,** b. at Bridgewater, Conn., 16 Nov. 1865.

16927 III. **Montville Mallett,** b. at Bridgewater, Conn., 8 Oct. 1867.

16928 IV. **Sarah Mallett,** b. at Bridgewater, Conn., 11 July 1873.

Chil. of Eugene Randall and Mary Elizabeth (Beardsley) Boland. 9414

16929 I. **Frederick Addison Boland,** b. at Bridgewater, Conn., 6 May 1865.

16930 II. **Mary Boland,** b. at Bridgewater, Conn., 10 Nov. 1866.

16931 III. **Harriet Edith Boland,** b. at Bridgewater, Conn., 29 June 1868.

16932 IV. **Henry Boland,** b. at Green Point, Long Island, N. Y., 6 Ap. 1874.

16933 V. **Eugene Boland,** b. at Green Point, Long Island, N. Y., 18 July 1875.

Child of Charles Mansfield and Clara Amelia (Hodges) Boland. 9415

16934 I. **Harriet Belinda Boland,** b. at Danbury, Conn., 20 Aug. 1869.

Child of Sherwood Adam and Frances Abigail (Boland) Lyon. 9417

16935 I. **Clara Emelia Lyon,** b. at Brooklyn, N. Y., 6 Oct. 1865.

Chil. of Elmore and Harriet Maria (Boland) Smith. 9420

16936 I. **Wesley Boland Smith,** b. at Polk, Iowa, 17 Dec. 1857; died at Bradford, Iowa, 13 Feb. 1862, and was buried in Bradford Cemetery.

16937 II. **Walter DeForest Smith,** b. at Bradford, Iowa, 6 March 1860.

16938 III. **Alice Louisa Smith,** b. at Bradford, Iowa, 31 Jan. 1862.

16939 IV. **Laura Riggs Smith,** b. at Bradford, Iowa, 13 Jan. 1865.

Child of Wesley Foster and Angeline (Warner) Boland. 9421

16940 I. **Frank Leslie Boland,** was living with his mother, at Bridgeport, Conn., in Sept. 1875.

Child of Charles Edward and Jenny Goulding (Hawthorn) Boland. 9424

16941 I. **Albert Goulding Boland,** b. in Linden Avenue, Flushing, Long Island, N. Y., 6 Jan. 1872.

Chil. of Anson Albert and Helen Shumway (Beers) Boland. 9425

16942 I. **Reuben Egbert Boland,** b. at New York City, 13 Oct. 1869.

16943 II. **Charles Edward Boland,** b. at New York City, 21 Nov. 1871.

Chil. of Frederick Gustavus and Abigail Gilbert (Boland) Anderson. 9426

16944 I. **Henry Burdett Anderson,** b. at 412 West Nineteenth Street, New York, 21 Nov. 1873.

16945 II. **Frederick Boland Anderson,** b. at Flushing, Long Island, N. Y., 7 Aug. 1875.

Chil. of Nathan and Susan Woodruff (Woodward) Jewett. 9427

16946 I. **Caroline Belle Jewett,** b. at Sharon, Conn., 2 Sept. 1864.

16947 II. **Sarah Boland Jewett,** b. at Sharon, Conn., 9 Aug. 1866.

16948 III. **Fanny Louisa Jewett,** b. at Sharon, Conn., 31 Jan. 1868.

16949 IV. **John Sears Jewett,** b. at Sharon, Conn., 3 Nov. 1869; died at Sharon, 27 Dec. 1869, and was buried there.

16950 V. **Abby Woodward Jewett,** b. at Sharon, Conn., 16 Ap. 1871.

16951 VI. **Mary Rebecca Jewett,** b. at Sharon, Conn., 22 Sept. 1872.

Chil. of Luther and Emma Maria (Woodward) Brown. 9429

16952 I. **George Woodward Brown,** b. at Sharon, Conn., 26 July 1866.

16953 II. **Sarah Boland Brown,** b. at Sharon, Conn., 4 March 1868.

16954 III. **Abby Virginia Brown,** b. at Waterloo, Iowa, 3 Aug. 1869.

16955 IV. **Arthur Russell Brown,** b. at Waterloo, Iowa, 19 Feb. 1871; died at Waterloo, 23 Sept. 1871, and was buried there.

16956 V. **Hubert Foster Brown,** b. at Waterloo, Iowa, 10 May 1872.

16957 VI. **Myra Janes Brown,** b. at Waterloo, Iowa, 30 Sept. 1874.

Chil. of Merritt and Caroline Boland (Smith) Currier. 9431

16958 I. **Nathan Paul Currier,** b. at Polk, Iowa, 4 Ap. 1870.

16959 II. **Leslie Merritt Currier,** b. at Polk, Iowa, 20 Jan. 1874.

Chil. of Henry LaFayette and Ann Eliza (Seabury) Tobey. 9439

16960 I. **Heman Alexander Tobey,** b. in Academy Street, Poughkeepsie, N. Y., 19 March 1845; married at New York City, 19 Sept. 1866, **Jenny Lattie.** They lived at 161 Rutledge Street, Brooklyn, N. Y., in Dec. 1875; and his office was then at 266 Front Street, New York.

16961 II. **Clara Tobey,** b. in Washington Street, Poughkeepsie, N. Y., in June 1847; died in the Autumn of 1857, and was buried in Poughkeepsie Rural Cemetery.

16962 III. **Arthur Greeley Tobey,** b. in Washington Street, Poughkeepsie, N. Y., 5 May 1850; a printer; married at Highland, N. Y., 27 Oct. 1875, **Flora Deyo.** They were living at 66 Catharine Street, Poughkeepsie, in Dec. 1875.

16963 IV. **Catharine Estelle Tobey,** b. at 74 Washington Street, Poughkeepsie, N. Y., 24 Ap. 1854; married at Brooklyn, N. Y., 28 May 1873, **George Robert Mooney,** a clerk in the New York post-office, son of Robert George and Catharine (Jennings) Mooney, of Poughkeepsie. He was born at Rhinebeck, N. Y., 29 March 1850. They were living at 95 Hicks Street, Brooklyn, in Dec. 1875, without children.

Chil. of Lucius Smith and Lydia Martha (Gibbs) Pendleton. 9446

16964 I. **Celestia Imogen Pendleton,** b. at Norfolk, Conn., 14 Oct. 1839; died at Norfolk, 27 June 1842, and was buried there.

16965 II. **Lucius Leroy Pendleton,** b. at Norfolk, Conn., 4 June 1841; died at Norfolk, 15 July 1843, and was buried there.

16966 III. **Hubert Dwight Pendleton,** b. at Norfolk, Conn., 14 June 1843; 20049
a maker of sashes and blinds; married at Patterson, N. Y., 26 Nov. 1868, by Rev. Wm. H. Dean, Presbyterian, to **Helen Elizabeth Dean,** dau. of George Diedrick and Caroline (Hawley) Dean, of Patterson, where she was born. They settled at Patterson, and were living there in Dec. 1875.

16967 IV. **Emily Ermina Pendleton,** b. at Norfolk, Conn., 7 May 1845; and was living at Wassaic, N. Y., in Dec. 1875.

16968 V. **Celia Marilla Pendleton,** b. at Norfolk, Conn., 20 July 1847; died at Goshen, Conn., 21 July 1848, and was buried at Norfolk.

16969 VI. **Olin Harmon Pendleton,** b. at West Goshen, Conn., 14 March 1850; a clerk; was living at Wassaic, N. Y., in Dec. 1875, unmarried.

16970 VII. **Eugene Goodrich Pendleton,** b. at Wassaic, N. Y., 8 Jan. 1856.

16971 VIII. **Mary Isabel Pendleton,** b. at Wassaic, N. Y., 11 Sept. 1857.

Chil. of Homer Augustus and Catharine (Miller) Gibbs. 9447

16972 I. **Harriet Eliza Gibbs,** b. at Ore Hill, Conn., 10 Sept. 1845; married there, 20 Nov. 1867, **John A. Reed,** son of Frederick A. and Caroline (Cole) Reed, of Lakeville, Conn., where he was born. He died 8 Aug. 1874, without children; she was living at Ore Hill in Dec. 1875.

16973 II. **Mary Catharine Gibbs,** b. at Ore Hill, Conn., 10 Oct. 1847; married there, 22 Jan. 1874, **Charles L. Everts,** son of Peter P. and Tryphena (Barnett) Everts. They were living at Ore Hill in Dec. 1875. 20053

16974 III. **Mahlon Augustus Gibbs,** b. at Ore Hill, Conn., 18 July 1849; was living at Negaunee, Mich., in Dec. 1875, unmarried.

16975 IV. **Franklin Sanford Gibbs,** b. at Ore Hill, Conn., 27 May 1853; died there, 19 Jan. 1855, and was buried at Salisbury, Conn.

16976 V. **Arthur Gibbs,** twin, b. at Ore Hill, Conn., 11 Nov. 1855; died there, 23 Nov. 1875, and was buried at Salisbury, Conn.

16977 VI. **McArthur Gibbs,** twin, b. at Ore Hill, Conn., 11 Nov. 1855.

16978 VII. **Olin Eber Gibbs,** b. at Ore Hill, Conn., 27 Nov. 1860.

16979 VIII. **Caroline A. Gibbs,** b. at Ore Hill, Conn., 21 March 1864.

16980 IX. **Theron J. Gibbs,** b. at Ore Hill, Conn., 14 Nov. 1868.

Chil. of Myron Boland and Mary (Reed) Gibbs. 9448

16981 I. **George Alvar Gibbs,** b. at Barre Centre, N. Y., 2 Dec. 1853; a farmer; married at Barre Centre, 21 Jan. 1875, **Emma Marcelia Drummond,** dau. of James and Betsey Ann (Briggs) Drummond, of Barre Centre. They settled at South Barre, and were living there in Feb. 1876.

16982 II. **Ida Maria Gibbs,** b. at South Barre, N. Y., 6 Aug. 1855; and was living there in Feb. 1876.

16983 III. **Estella Gibbs,** b. at South Barre, N. Y., 18 March 1857; married, 20 Jan. 1875, **Alfred Hiram Carpenter,** a farmer, son of Alfred and Susan (Fargo) Carpenter. They settled at South Barre, and were living there in Feb. 1876. 20054

16984 IV. **Eber Adelbert Gibbs,** b. at South Barre, N. Y., 4 June 1860; died there, 26 Feb. 1861, and was buried in Mount Albion Cemetery.

16985 V. **Alice Amelia Gibbs,** b. at South Barre, N. Y., 5 July 1862.

Chil. of Solomon Goodrich and Laura Louisa (Burtch) Gibbs. 9450

16986 I. **Frank Wesley Gibbs,** b. at Ore Hill, Conn., 15 Sept. 1857.

16987 II. **Cora Estella Gibbs,** b. at Ore Hill, Conn., 27 Nov. 1858.

Chil. of Eber Sanford Gibbs. 9452

16988 I. **Josephine Gibbs.**

16989 II. **Jessie May Gibbs.**

16990 III. **Amanda Gibbs.**

Chil. of Wesley L. and Mary (Flannagan) Gibbs. 9455

16991 I. **Bertha Gibbs.**

16992 II. **John Gibbs.**

Chil. of Samuel Henley and Elvira Frances (Doty) Phillips. 9456

16993 I. **Clarence Angelo Phillips,** b. at LaFayette, Ind., 7 May 1865; died at LaFayette, 23 Oct. 1865, and was buried there.

16994 II. **Clifton William Phillips,** b. at Evansville, Ind., 12 Jan. 1867.

16995 III. **Edith Phillips,** b. at Evansville, Ind., 20 June 1870.

16996 IV. **Samuel Henley Phillips,** b. at Paris, Ill., 9 Ap. 1872.

Child of Richard Alsop and Cornelia (Keeler) Storrs. 9491

16997 I. **Isabel Madeleine Storrs,** b. at New York City, 14 Jan. 1853; died there, of diphtheria, 25 Dec. 1860, and was buried at North Salem, N. Y.

Child of Stebbins Baxter and Alice (Reed) Quick. 9494

16998 I. **Florence Alice Quick,** b. at New York City, 27 May 1872.

Child of Gerard Crane and Ruth Ann (Partrick) Quick. 9497

16999 I. **Julia Quick,** b. at North Salem, N. Y., 22 Oct. 1866.

Chil. of Walter and Anna (Hillyer) Ritch. 9499

17000 I. **Elwood Walter Ritch,** b. at North Salem, N. Y., 2 Aug. 1859.

17001 II. **Mary Hillyer Ritch,** b. at North Salem, N. Y., 17 Aug. 1865.

Chil. of William Irving and Ada (Crosby) Keeler. 9503

17002 I. **Annette Crosby Keeler,** b. at North Salem, N. Y., 12 Oct. 1874.

17003 II. **William Hart Keeler,** b. 27 June 1876.

Chil. of Philander A. and Mary Jane (Brush) Mott. 9514

17004 I. **Alice Lydia Mott,** b. at Phelps, N. Y., 10 Sept. 1857; and was living there in Jan. 1876.

17005 II. **George Philander Mott,** b. at Phelps, N. Y., 8 May 1862.

17006 III. **Emma Mott,** b. at Phelps, N. Y., 12 Aug. 1865.

17007 IV. **Netty Mott,** b. at Phelps, N. Y., 14 Sept. 1870.

Chil. of Frank and Eliza Ann (Brush) Hill. 9515

17008 I. **Albert Alonzo Hill,** b. at Hillsdale, Mich., 28 July 1865.

17009 II. **Frank Hill,** b. at Penfield, N. Y., 18 Dec. 1868.

Child of George and Frances Maria (Peckham) Secor. 9517

17010 I. **Grace Adelaide Secor,** b. at 365 Ontario Street, Toledo, Ohio, 11 May 1867.

Child of Charles Henry and Cornelia Eunice (Peckham) Doescher. 9520

17011 I. **Henry Whitney Doescher,** b. at Petaluma, Cal., 16 July 1874.

Child of Charles Wesley and Sarah (Hess) Peckham. 9521

17012 I. **John Donaldson Peckham,** b. at Haven, Kansas, 15 Nov. 1874.

Chil. of Thomas C. and Louise Maria (Woodworth) Maxwell. 9522

17013 I. **George Edson Maxwell,** b. in Dodge Co., Wis., 28 Dec. 1860.

17014 II. **Phila Josephine Maxwell,** b. in Lancaster Co., Neb., 12 July 1862.

17015 III. **Willard James Maxwell,** b. in Lancaster Co., Neb., 1 Sept. 1864.

17016 IV. **Mary Eliza Maxwell,** b. in Lancaster Co., Neb., 1 Ap. 1872.

Chil. of Williard Couse and Martha (Frazer) Woodworth. 9523

17017 I. **Harvey Clark Woodworth,** b. at Fond du Lac, Wis., 26 Dec. 1869.

17018 II. **Phila Woodworth,** b. in Fillmore Co., Neb., 16 June 1874.

Chil. of Charles Theodore and Mary Rosina (Woodworth) Haskin. 9524

17019 I. **Rose May Haskin,** b. at Fond du Lac, Wis., 3 Ap. 1866.

17020 II. **Laura Louisa Haskin,** b. at Fond du Lac, Wis., 16 July 1870.

Chil. of Floyd Keeler and Ella Burr (Sanford) Hunt. 9530

17021 I. **Nathan Keeler Hunt,** b. at Ridgebury, Conn., 18 Feb. 1856; and was living there in Oct. 1875.

17022 II. **Gilbert Sanford Hunt,** b. at Ridgebury, Conn., 31 March 1858.

17023 III. **Grace Augusta Hunt,** b. at Ridgebury, Conn., 22 Ap. 1860.

17024 IV. **Gertrude Dayton Hunt,** b. at Ridgebury, Conn., 16 Sept. 1865.

Chil. of Smith Gilbert and Mary Anna (St. John) Hunt. 9531

17025 I. **Sydney St. John Hunt,** b. at Dingle Ridge, in Southeast, N. Y., 3 June 1863; bap. in St. James' (Episcopal) Church, North Salem, N. Y., 30 Oct. 1864.

17026 II. **Emeline Keeler Hunt,** b. at North Salem, N. Y., 29 June 1868; bap. there, 21 Nov. 1869, in St. James' Church.

Chil. of John Courtney and Elizabeth (Rundle) Punderford. 9537

17027 I. **Annie Courtney Punderford,** b. at New Haven, Conn., 31 Aug. 1866.

17028 II. **John Keeler Punderford,** b. at New Haven, Conn., 15 July 1870.

Chil. of John Jarvis and Jenny Keeler (Trowbridge) Matthias. 9539

17029 I. **Jenny Winifred Matthias,** b. at New Haven, Conn., 27 Feb. 1872; died there, 13 Ap. 1872, and was buried in Evergreen Cemetery.

17030 II. **Mary Elsie Matthias,** b. at New Haven, Conn., 24 Feb. 1874.

Child of Oliver Cromwell and Esther Maria (Redner) Wolcott. 9546

17031 I. **Clarence Eugene Wolcott,** b. at Byron, Mich., 3 Jan. 1858; and was living at Syracuse, N. Y., in Ap. 1877.

Chil. of Theodore Adelbert and Julia Stewart (Bushnell) Woodruff. 9562

17032 I. **Harriet Lorena Woodruff,** b. at Chicago, Ill., 13 June 1865.

17033 II. **George Alonzo Woodruff,** b. at Chicago, Ill., 12 Jan. 1868.

Child of William Henry and Cornelia (Roe) Woodruff. 9563

17034 I. **Eugene Roe Woodruff,** b. at Ithaca, N. Y., 1 Ap. 1873.

Chil. of Francis Dalton and Mary Ann (Woodruff) Woodford. 9565

17035 I. **Cora Eloise Woodford,** b. at North Hector, N. Y., 13 Nov. 1871.

17036 II. **John Reuben Woodford,** b. at North Hector, N. Y., 29 May 1874.

Chil. of Adalbert and Harriet Maria (Eldredge) Griffin. 9574

17037 I. **Mary D. Griffin,** b. at Dryden, N. Y., 29 July 1870.

17038 II. **Frederick Griffin,** b. at Borodino, N. Y., 20 July 1874.

Child of Daniel Ray and Alice Susan (Eggleston) Morehouse. 9620

17039 I. **Daniel Eliphalet Morehouse,** b. at Greenfield, N. Y., 30 Sept. 1872; was living with his mother and grandparents, at Greenfield Centre, N. Y., in Aug. 1875.

Chil. of Howard Lorenzo and Frances Adèle (McAllaster) Kelly. 9625

17040 I. **Helen Augusta Kelly,** b. at 317 State Street, Rochester, N. Y., 5 Oct. 1866.

17041 II. **Howard Lorenzo Kelly,** b. at 75 South Fitzhugh Street, Rochester, N. Y., 6 Dec. 1870.

17042 III. **May Berenice Kelly,** b. at 75 South Fitzhugh Street, Rochester, N. Y., 14 May 1873.

Child of James Henry and Mary Delano (Breck) Kelly. 9626

17043 I. **Mary Louise Kelly,** b. at 6 East Street, Rochester, N. Y., 7 June 1874.

Child of Clark and Sarah Elizabeth (Reed) Keeler. 9660

17044 I. **George Clark Keeler,** b. at Ridgebury, Conn., 13 Oct. 1872; and died there, 21 Jan. 1874.

Chil. of Francis William and Emeline (Worden) Webb. 9661

17045 I. **Caroline Webb,** b. at New Canaan, Conn., in Nov. 1864; died in Ap. 1865.

17046 II. **Alice Phebe Webb,** b. at New Canaan, Conn., 10 Oct. 1867; died 31 May 1868.

Chil. of Ambrew David and Sarah Sophia (Smith) Rice. 9670

17047 I. **Heman Lemuel Rice,** b. at Portville, N. Y., 16 Jan. 1852.

17048 II. **Butler Harper Rice,** b. at Portville, N. Y., 28 Nov. 1853.

17049 III. **Unia Emeline Rice,** b. at Portville, N. Y., 6 July 1860.

17050 IV. **Harriet Emeline Rice,** b. at Portville, N. Y., 21 June 1871.

Chil. of Hiram Bangs and Charlotte Maria (Percival) Smith. 9671

17051 I. **Julia Caroline Smith,** b. at Portville, N. Y., 3 Aug. 1858.

17052 II. **Grace Percival Smith,** b. at Portville, N. Y., 27 Aug. 1862.

17053 III. **May Magill Smith,** b. at Portville, N. Y., 22 March 1864.

17054 IV. **Jessie Agnes Smith,** b. at Portville, N. Y., 21 Dec. 1867.

17055 V. **Annie Louise Smith,** b. at Portville, N. Y., 8 Sept. 1873.

17056 VI. **Frederick Percival Smith,** b. at Portville, N. Y., 25 Nov. 1874.

Chil. of Eugene DeWitt and Jane Eliza (Smith) Ruggles. 9672

17057 I. **Clara Ellen Ruggles,** b. at Portville, N. Y., 20 March 1857; a teacher of music; educated at Ripon College, Ripon, Wis.; and was living at Charles City, Iowa, in June 1876, unmarried.

17058 II. **Emma Augusta Ruggles,** b. at Ripon, Wis., 30 Aug. 1860.

17059 III. **Harmony Almira Ruggles,** b. at Ripon, Wis., 11 March 1867.

Chil. of John and Emeline Maria (Smith) McGraw. 9673

17060 I. **Charles Smith McGraw,** b. at Portville, N. Y., 22 Oct. 1866.

17061 II. **Frederick McGraw,** b. at Rochester, N. Y., 16 March 1870.

17062 III. **Florilla Gordon McGraw,** b. at Rochester, N. Y., 5 Ap. 1872.

Chil. of Edward Lovegrove and Huldah Maria (Bangs) Russell. 9676

17063 I. **Edward Ellsworth Russell,** b. in Crooked Creek Precinct, now Brookside, Ill., 22 May 1861.

17064 II. **Mary Lydia Russell,** b. at Macon, Mich., 8 March 1863.

17065 III. **Ida Adelia Russell,** b. at Raisin, Mich., 21 Jan. 1865.

17066 IV. **Frances Eugenia Russell,** b. at Raisin, Mich., 22 Jan. 1867.

17067 V. **Almeida Maria Russell,** b. at Raisin, Mich., 30 Oct. 1875.

Chil. of Alanson Burr and Almeida Melissa (Coller) Bangs. 9678

17068 I. **Montello Vinett Bangs,** b. at Raisin, Mich., 28 Aug. 1867.

17069 II. **Arthur Alanson Bangs,** b. at Raisin, Mich., 12 Aug. 1872.

Chil. of John Wier and Harriet Augusta (Bangs) Griswold. 9687

17070 I. **Charles William Griswold,** b. at Tecumseh, Mich., 22 May 1862.

17071 II. **Minnie Belle Griswold,** b. at Tecumseh, Mich., 22 May 1864.

Chil. of William Henry and Mandana (Puffer) Bangs. 9688

17072 I. **John Horace Bangs,** b. at Tecumseh, Mich., 28 July 1872.

17073 II. **Eva May Bangs,** b. at Stevens Point, Wis., 21 Sept. 1873.

17074 III. **Olive Lee Bangs,** b. at Stevens Point, Wis., 10 Nov. 1875.

Chil. of Francis Augustus and Mary Elizabeth (Ameigh) Bangs. 9691

17074a I. **Charles Wellington Bangs,** b. 12 Sept. 1869.

17074b II. **Nelly Louise Bangs,** b. 7 June 1873; died 5 Ap. 1875, and was buried in Oakwood Cemetery, Adrian, Mich.

Chil. of Michael and Mary Josephine (Bangs) Smeltzer. 9692

17074c I. **Luella May Smeltzer,** b. at Tecumseh, Mich., 10 Ap. 1873.

17074d II. **Bertha Florine Smeltzer,** b. at Tecumseh, Mich., 6 March 1875.

Chil. of Joseph Milton and Christiana (Webster) Bangs. 9695

17075 I. **Charles Heman Bangs,** b. at College Springs, Iowa, 17 Oct. 1863.

17076 II. **Herman Bangs,** b. in Nodaway Co., Mo., 25 July 1868.

Chil. of James Heman and Mira Jane (Feltch) Bangs. 9696

17077 I. **Nettie Adela Bangs,** b. at College Springs, Iowa, 26 Aug. 1866.

17078 II. **Mattie Armenia Bangs,** b. at College Springs, Iowa, 15 Oct. 1867.

17079 III. **Rossie Ellen Bangs,** b. at College Springs, Iowa, 16 Aug. 1869.

17080 IV. **Guy Bangs,** b. at College Springs, Iowa, 23 May 1871.

17081 V. **Veda May Bangs,** b. at College Springs, Iowa, 13 May 1875.

Child of Philip Augustus and Mary Jane (Bangs) Cowley. 9697

17081a I. **Nelly May Cowley,** b. at Tecumseh, Mich., 5 May 1869.

Child of David C. and Armenia Adelia (Bangs) Buck. 9698

17081b I. **Austin Alanson Buck,** b. at Stamford, N. Y., 29 March 1868.

Child of Ezra and Julia Peninnah (Bangs) Adams. 9699

17082 I. **Susan Elmina Adams,** b. at 9 Park Street, Plainwell, Mich., 12 June 1871.

Child of Eli Foote and Julia (Schoonover) Bangs. 9700

17083 I. **Edson Bangs,** b. at Ottawa, Kansas, in Sept. 1870.

Chil. of John Willis and Elizabeth Almira (Bangs) Merritt. 9701

17084 I. **Birdella Merritt,** b. at Macon, Mich., 13 May 1862.

17085 II. **Frederick Merritt,** b. at Macon, Mich., 18 May 1864.

17086 III. **Clara Merritt,** b. at Hillsdale, Mich., 21 Oct. 1866.

17087 IV. **Emmett Merritt,** b. at Hillsdale, Mich., 27 Sept. 1871; died there, 25 Ap. 1874, and was buried in Hillsdale Cemetery.

Chil. of Thomas Jefferson and Helen Amelia (Merritt) Bangs. 9702

17088 I. **Ella Amelia Bangs,** b. at Tecumseh, Mich., 16 Ap. 1860; died at Lansing, Mich., 2 Dec. 1874, and was buried in Tecumseh Cemetery.

17089 II. **Brant Jefferson Bangs,** b. at Macon, Mich., 10 May 1863.

17090 III. **Luther Emmett Bangs,** b. at Macon, Mich., 23 July 1868.

Child of Edward Miller and Olive Augusta (Bangs) Rollins. 9710

17091 I. **Owen Silliman Bangs Rollins,** b. at Delavan, Wis., 30 Oct. 1874; died at Delavan, 2 Ap. 1875, and was buried there.

Chil. of John Buckmaster and Adelia C. (Kendrick) Bangs. 9721

17092 I. **Adelia Kendrick Bangs,** b. at Louisville, Ky., 9 March 1863.

17093 II. **Maria Buckmaster Bangs,** b. at Louisville, Ky., 6 Jan. 1865.

17094 III. **Nathan Bangs,** b. at Louisville, Ky., 18 Oct. 1875.

Chil. of Charles Wesley and Mary Eliza (O'Connor) Bangs. 9722

17095 I. **Marie Louise Bangs,** b. at Clifton, Staten Island, N. Y., 6 June 1868; died there, 28 Jan. 1870, and was buried in Greenwood Cemetery, Brooklyn, N. Y.

17096 II. **Arthur Wesley Bangs,** b. at Clifton, Staten Island, N. Y., 27 Ap. 1870; died there, 27 May 1870, and was buried in Greenwood Cemetery, Brooklyn, N. Y.

17097 III. **Charles Roy Bangs,** b. at 41 Seventh Avenue, Brooklyn, N. Y., 30 Jan. 1874.

Chil. of Edwin Keeler and Mary (Armitage) Steel. 9735

17098 I. **Frank Armitage Steel,** b. at Philadelphia, Penn.

17099 II. **Thomas Anson Steel,** b. at Philadelphia, Penn.; died there, 2 March 1859, and was buried in Mount Moriah Cemetery.

17100 III. **Clara Steel,** b. at Philadelphia, Penn.

17101 IV. **Edwin Howard Steel,** b. at Philadelphia, Penn.

17102 V. **Norris Raymond Steel,** b. at Philadelphia, Penn.; died there, 3 Dec. 1866, and was buried in Mount Moriah Cemetery.

17103 VI. **Mary Steel,** b. at Philadelphia, Penn.

17104 VII. **Alice Steel,** b. at Philadelphia, Penn.

17105 VIII. **Kennard Monier Steel,** b. at Philadelphia, Penn.

Chil. of Orson Young and Ellen Esther (Steel) Cone. 9736

17106 I. **Harriet Cone,** b. at Hopewell Furnace, Mo., 15 June 1860.

17107 II. **Rebecca Cone,** b. at Philadelphia, Penn., 5 Aug. 1861; died at Jonesville, Mich., 24 Aug. 1862, and was buried there.

17108 III. **Fanny Cone,** b. at Jonesville, Mich., 21 Aug. 1862.

17109 IV. **Orson Young Cone,** b. at Cincinnati, Ohio, 12 Feb. 1864; died at Cincinnati, 13 June 1868, and was buried there, in Spring Grove Cemetery.

17110 V. **Joseph Hall Cone,** b. at Cincinnati, Ohio, 12 March 1868; died there, 29 May 1870, and was buried in Spring Grove Cemetery.

17111 VI. **Charles Anson Cone,** b. at Cincinnati, Ohio, 17 Aug. 1869; died in the Surgical Institute, Indianapolis, Ind., 2 Jan. 1873, and was buried in Spring Grove Cemetery, Cincinnati.

Chil. of Thomas Robert and Maria Theresa (Bowes) Steel. 9737

17112 I. **Jenny Maria Steel,** b. at Concord, N. H., 16 Dec. 1859.

17113 II. **Anson Richard Steel,** b. at Concord, N. H., 17 March 1861.

17114 III. **Emma Ella Steel,** b. at Philadelphia, Penn., 26 Aug. 1866.

17115 IV. **Robert Lee Steel,** b. at Philadelphia, Penn., 7 Feb. 1870.

Chil. of Anson and Anna Matilda (Hobson) Steel. 9738

17116 I. **Effie May Steel,** b. at Philadelphia, Penn., 26 May 1866.

17117 II. **Florence Colburn Steel,** b. at Philadelphia, Penn., 5 Feb. 1873.

Chil. of Archer and Lourane Caroline (Greenough) Steel. 9739

17118 I. **Walter Greenough Steel,** b. at Concord, N. H., 20 Aug. 1864.

17119 II. **Archer Cone Steel,** b. at Philadelphia, Penn., 7 Dec. 1866; died at Cincinnati, Ohio, 4 Feb. 1869, and was buried in Greenwood Cemetery, Brooklyn, N. Y.

17120 III. **Archer Steel,** b. at New York City, 22 Dec. 1869.

17121 IV. **Bertha Steel,** b. at Philadelphia, Penn., 7 May 1872.

Chil. of David Davis and Martha Adela (Beaky) Walker. 9750

17122 I. **Joseph Sydney Walker,** b. at St. Louis, Mo., 11 Oct. 1863.

17123 II. **William Hargadine Walker,** b. at St. Louis, Mo., 10 Sept. 1864.

17124 III. **Rose Marian Walker,** b. at St. Louis, Mo., 10 Aug. 1867.

17125 IV. **David Davis Walker,** b. at St. Louis, Mo., 7 Ap. 1870.

17126 V. **George Herbert Walker,** b. at St. Louis, Mo., 11 June 1875.

Chil. of James M. and Emma Catharine (Beaky) Hawken. 9751

17127 I. **Martha Hawken,** b. at Denver, Colo., 27 Oct. 1860; died at Denver, 29 Nov. 1860, and was buried there.

17128 II. **Samuel Hawken,** b. at Denver, Colo., 13 Sept. 1861.

17129 III. **Louis Montgomery Hawken,** b. at St. Louis, Mo., 10 June 1864; died at St. Louis, 15 Dec. 1867, and was buried there.

17130 IV. **Frederick Colburn Hawken,** b. at St. Louis, Mo., 27 Ap. 1866.

17131 V. **Mary Edith Hawken,** b. at St. Louis, Mo., 1 June 1868.

Chil. of Thomas Nesmith and Mary Lavinia (Carhart) Manly. 9767

17132 I. **Wallace Arthur Manly,** b. at Fox Lake, Wis., 30 July 1860.

17133 II. **Agnes May Manly,** b. at Parkersburgh, Iowa, 7 July 1868; died at Parkersburgh, 29 Sept. 1869, and was buried there, on her father's farm.

17134 III. **Lewis Nesmith Manly,** b. at Parkersburgh, Iowa, 16 Dec. 1870.

Chil. of Lewis Henry and Clara Hannah (Sully) Carhart. 9768

17135 I. **Alfred Bangs Carhart,** b. at Davenport, Iowa, 8 July 1872.

17136 II. **Clara Peck Carhart,** b. at Davenport, Iowa, 25 Sept. 1875.

Chil. of Leander George and Delia Elizabeth Bangs (Carhart) Huntley. 9769

17137 I. **Grace Caroline Huntley,** b. at Monticello, Minn., 9 Sept. 1859.

17138 II. **Leander McKendree Huntley,** b. at Fox Lake, Wis., 26 Nov. 1861.

17139 III. **Francis Wayland Huntley,** b. at Trempealeau, Wis., 22 Dec. 1867.

Chil. of Andrew Rickey and Jenny Hope (Gillis) Carhart. 9771

17140 I. **Edward Andrew Carhart,** b. at Trempealeau, Wis., 5 Sept. 1869.

17141 II. **George Whitfield Carhart,** b. at Trempealeau, Wis., 8 Ap. 1871; died of cerebro-spinal meningitis, 11 Dec. 1871, and was buried in Trempealeau Cemetery.

Chil. of Isaac Whitfield and Julia Stone (Scott) Carhart. 9772

17142 I. **Mary Danly Carhart,** b. at Camden, Ark., 30 Jan. 1870.

17143 II. **Whitfield Carhart,** b. at Hot Springs, Ark., 18 Jan. 1876.

Chil. of William Alexander and Emma Frances (Carhart) Allen. 9773

17144 I. **Mary Clifford Allen,** b. at Wyoming, Iowa, 5 July 1870.

17145 II. **Catharine Faville Allen,** b. at Waverly, Iowa, 1 Aug. 1874.

Chil. of Benjamin Horton and Lottie Ophelia (Carhart) White. 9775

17146 I. **Thomas Raymond White,** b. at Wyoming, Iowa, 26 Ap. 1873.

17147 II. **Clifford White,** b. at Anamosa, Iowa, 24 June 1875.

Chil. of Ira Delos and Frances Iphigenia (Silliman) Butts. 9812

17148 I. **Clarence Howard Butts,** b. at Toddsville, N. Y., 14 Jan. 1869.

17149 II. **Jessie Edith Butts,** b. at Toddsville, N. Y., 22 Oct. 1871.

Child of Loren Gould and Eva Melissa (Shaul) Silliman. 9815

17150 I. **Irwin Lloyd Silliman,** b. at Columbia, N. Y., 9 Dec. 1875.

Chil. of James and Emma Janet (Cronk) Griffin. 9816

17151 I. **Jenny Griffin,** b. at Halcott, N. Y., 30 Jan. 1873.

17152 II. **Mina Griffin,** b. at Halcott, N. Y., 11 Oct. 1874.

Chil. of Benjamin Drake and Julia (Latham) Magruder. 9826

17153 I. **Ella Magruder.**

17154 II. **Henry Latham Magruder.**

Chil. of John Burruss and Hester Ann (Kleinpeter) Magruder. 9827

17155 I. **Mary Haraldson Magruder,** b. in the parish of East Baton Rouge, La., 15 Dec. 1867.

17156 II. **Elizabeth Magruder,** b. at Liberty, Miss., 15 March 1869.

17157 III. **Alexander Leonard Covington Magruder,** b. at Liberty, Miss., 23 June 1871.

17158 IV. **Paul Kleinpeter Magruder,** b. at East Baton Rouge, La., 30 July 1873.

17159 V. **Ann Dalton Magruder.**

Child of Jonathan Wesley and Henrietta Maria (Humphrey) Bridgman. 9844

17160 I. **Ida May Bridgman,** b. at Buffalo, N. Y., 27 Sept. 1863.

Chil. of Jonathan Wesley and Anna Maria (Lamoine) Bridgman. 9844

17161 II. **Henry Ray Bridgman,** b. at Buffalo, N. Y., 23 Oct. 1874.

17162 III. **Edith Bridgman,** b. at Buffalo, N. Y., 29 March 1876.

Chil. of Lewis Harrison and Frances Emily (Catchell) Bullis. 9847

17163 I. **Nathan Catchell Bullis,** b. at Lancaster, N. Y., 4 July 1866; and died there, 13 Sept. 1867.

17164 II. **Charles Nason Bullis,** b. at Lancaster, N. Y., 29 Feb. 1868.

17165 III. **Winifred Bullis,** b. at Lancaster, N. Y., 15 Dec. 1874.

Child of Charles Abram and Sarah (Elliott) Catchell. 9848

17166 I. **John Elliott Catchell,** b. at Brantford, Ont., 26 Nov. 1875.

Chil. of William Cannon and Sarah Ann (Nash) Sammis. 9852

17167 I. **John Seymour Sammis,** b. at Norwalk, Conn., 29 May 1843; a dealer in provisions; married at South Norwalk, Conn., 11 Oct. 1864, by Rev. Theodore L. Cuyler, D.D., to **Christine Isadore Cape,** born at 265 Broome Street, New York, 26 Aug. 1844, dau. of John Jacob and Mary Jane (Lounsbury) Cape. They were living at Mamaroneck, N. Y., in Feb. 1876. 20055

17168 II. **Theodore Augustus Sammis,** b. at Norwalk, Conn., 24 Dec. 1844; married, 10 Nov. 1867, **Helena Doolittle;** and was living at Closter, N. J., in Nov. 1875. 20060

17169 III. **Helen Eva Sammis,** b. at Norwalk, Conn., 4 Aug. 1847; died at Norwalk, 1 Oct. 1857, and was buried there.

17170 IV. **Mary Sammis,** b. at Norwalk, Conn., 9 Dec. 1849; died at Norwalk, 20 Jan. 1850, and was buried there.

17171 V. **Francis Sammis,** b. at Norwalk, Conn., 29 Jan. 1851; was living at Bridgeport, Conn., in Nov. 1875, unmarried.

17172 VI. **William Edward Sammis,** b. at Norwalk, Conn., 24 Ap. 1853; a book-keeper; was living at New York City in Nov. 1875, unmarried.

17173 VII. **Augustus Sammis,** b. at Norwalk, Conn., 26 Sept. 1855; an oyster-planter; was living at Five Mile River, Norwalk, in Nov. 1875.

Chil. of William Asa and Minerva Elizabeth (Nash) Raymond. 9853

17174 I. **William Theodore Raymond,** b. at Detroit, Mich., 28 Sept. 1844; died there, 23 Jan. 1846, and was buried in Elmwood Cemetery.

17175 II. **Lilly Marian Raymond,** b. at Detroit, Mich., 6 Sept. 1847; died at Detroit, 17 Feb. 1849, and was buried there, in Elmwood Cemetery.

17176 III. **Alexander Bunker Raymond,** b. at Detroit, Mich., 13 Jan. 1850; a civil engineer, grad. from the University of Michigan in 1871; was living with his mother, at 635 Second Street, Detroit, in Nov. 1875, unmarried.

17177 IV. **Mary Archer Raymond,** b. at Detroit, Mich., 15 Ap. 1852; and was living there, with her mother, at 635 Second Street, in 1875, unmarried.

17178 V. **Willietta Minerva Raymond,** b. at Detroit, Mich., 19 Dec. 1853; died at South Norwalk, Conn., 4 Oct. 1863, and was buried there, in Pine Island Cemetery.

Chil. of Francis Hawley and Sarah Mather (Hallock) Nash. 9854

17179 I. **Lewis Hallock Nash,** b. at South Norwalk, Conn., 16 Ap. 1852; a machinist; was studying at Stevens Institute, Hoboken, N. J., in Nov. 1875; unmarried.

17180 II. **Emily Cornelia Nash,** b. at South Norwalk, Conn., 7 Aug. 1854; and died there, 27 March 1855.

17181 III. **Fanny Clarine Nash,** b. at South Norwalk, Conn., 28 Feb. 1856; and died there, 28 May 1860.

17182 IV. **Frank Nash,** b. at South Norwalk, Conn., 13 Feb. 1858.

17183 V. **Horace Raymond Nash,** b. at South Norwalk, Conn., 24 March 1860.

17184 VI. **Clarence Charles Nash,** b. at South Norwalk, Conn., 15 Aug. 1863.

17185 VII. **Williametta Orton Nash,** b. at South Norwalk, Conn., 13 Sept. 1867.

Chil. of Clarence and Annie (Durand) Nash. 9859

17186 I. **Annie Mabel Nash,** b. at South Norwalk, Conn., 29 March 1867.

17187 II. **William Gardiner Nash,** b. at South Norwalk, Conn., 10 March 1873.

Chil. of James and Frances Catharine (Nash) Nall. 9861

17188 I. **Arnott Alfred Nall,** b. at 421 Jefferson Avenue, Detroit, Mich., 27 Feb. 1854; was drowned in Lake St. Clair, by the capsizing of his boat, 12 Nov. 1873, and was buried in Elmwood Cemetery, Detroit.

17189 II. **Frank Comstock Nall,** b. at 421 Jefferson Avenue, Detroit, Mich., 5 Aug. 1856; and was living there, with his father, in Dec. 1875.

Child of Douglass and Melissa Jane (Nash) Fowler. 9868

17190 I. ——— **Fowler,** a dau., b. at South Norwalk, Conn., in Sept. 1855; died there, 5 Oct. 1855, aged three weeks, and was buried in Pine Island Cemetery.

Child of Andrew and Sarah Augusta (Nash) Thompson. 9870

17191 I. **Florence Thompson.**

Child of Ebenezer Henry and Zerviah (Nash) Wing. 9872

17192 I. **Henrietta Wing.**

Child of Charles Henry and Catharine Elizabeth (Jaeger) Brown. 9876

17193 I. **Marian Frances Brown,** b. at Washington, D. C., 2 Feb. 1869; died at Perry, N. Y., 23 July 1870, and was buried in Woodland Cemetery, Stamford, Conn.

Chil. of George Lansing and Anna Elizabeth (Brown) Warren. 9877

17194 I. **John Warren,** twin, b. at Stamford, Conn., 23 July 1861; died on the same day, and was buried in Woodland Cemetery, Stamford.

17195 II. **Charles Brown Warren,** twin, b. at Stamford, Conn., 23 July 1861; died 18 Aug. 1861, and was buried in Woodland Cemetery, Stamford.

17196 III. **Louisa Malvina Warren,** b. at Stamford, Conn., 5 Aug. 1863.

Chil. of Israel and Mary Frances (Brown) Prior. 9878

17197 I. **Charles Horace Prior,** b. at Danville, Ill., 21 Sept. 1865.

17198 II. **William Prior,** twin, b. at Catlin, Ill., 27 Oct. 1868; died 31 Oct. 1868, and was buried in Catlin Cemetery.

17199 III. **Louise Prior,** twin, b. at Catlin, Ill., 27 Oct. 1868; died 1 Nov. 1868, and was buried in Catlin Cemetery, in the same grave with her twin brother.

17200 IV. **Philip Warren Prior,** b. at North Stamford, Conn., 5 July 1872.

Chil. of John and Harriet (Goodsell) Goodsell. 9885

17201 I. **Cassie Goodsell,** died at Westport, Conn., when three years old.

17202 II. **Gertrude Goodsell,** died at Westport, Conn., when about nine months old.

17203 III. **Catharine Alice Goodsell,** b. at Westport, Conn., in Sept. 1869.

Child of Edward Smith and Sarah Elizabeth (Lockwood) Keeler. 9897

17204 I. **Anna Keeler,** b. in New York City; and died when three weeks old.

Child of Edward Smith and Belle Graham (Holcombe) Keeler. 9897

17205 II. **Edward Holcombe Keeler,** b. at Philadelphia, Penn., 31 March 1874.

Chil. of Theodore and Mary (Adams) Keeler. 9898

17206 I. **Charles Henry Keeler,** b. at New York City, in Dec. 1862.

17207 II. **Mary Ruth Keeler,** b. at New York City, in June 1864; died of diphtheria, 19 Aug. 1874, at New York, and was buried in Woodlawn Cemetery.

17208 III. **Edward Keeler,** b. at New York City; and died when about a week old.

17209 IV. **Theodore Keeler,** b. at New York City.

17210 V. **Caroline Keeler,** b. at New York City; died aged one year.

17211 VI. **Sarah Lockwood Keeler,** b. at New York City.

17212 VII. **Elizabeth Philippina Keeler,** b. at New York City, 15 June 1872; died there, from membranous croup, 24 Aug. 1874, and was buried in Woodlawn Cemetery.

Chil. of Justus Fitch and Harriet Augusta (Keeler) Hoyt. 9899

17213 I. **Sarah Lockwood Keeler Hoyt,** b. at New Canaan, Conn., 26 March 1866.

17214 II. **Justus Franklin Hoyt,** b. at New Canaan, Conn., 14 Jan. 1868.

17215 III. **Charles Warner Hoyt,** b. at New Canaan, Conn., in Jan. 1870.

17216 IV. **Theodore Hoyt,** b. at New Canaan, Conn., in Jan. 1873.

Child of George Philip and Sarah (Mead) Keeler. 9932

17217 I. **Herbert Keeler,** b. in 1865.

Child of Eli Nelson and Eliza Jane (Keeler) Peck. 9933

17218 I. **Lilly Eliza Peck,** b. at Burlington, Vt., 14 July 1867.

Chil. of Thomas and Fanny Augusta (Hopkins) Holland. 9944

17219 I. **Robert Holland,** b. at Cortland, Ill., 7 Ap. 1873; died there, 13 Nov. 1873, and was buried in Cortland Cemetery.

17220 II. **Floyd Jay Holland,** b. at Cortland, Ill., 5 Nov. 1875.

Chil. of Ezra and Hannah (Bass) Lyon. 9959

17221 I. **Caleb Meeker Slocum Lyon,** b. at Northampton, N. Y., 28 Feb. 1816; a farmer; married at Rochester, Ill., 1 Jan. 1840, **Lora Maria Cushman,**[1] dau. of Joshua and Mary B. (Bridgman) Cushman, of East Lebanon, N. H., formerly of Hartford, Vt., where she was born 13 May 1817. They dwelt at Rochester till 1 March 1841; and then settled at West Jersey, Ill., where she died 2 Feb. 1847. He was married (2d) at Goshen, Ill., 20 Dec. 1847, by Rev. S. G. Wright, to **Sophronia Eliza Rhodes,** dau. of Hugh and Julia (Kingsley) Rhodes, of Goshen, formerly of Crawford County, Penn., where she was born 6 June 1829. They moved to Toulon, Ill., 6 Ap. 1864, and were living there in Jan. 1878. 20062

17221a II. **Samuel Laten Lyon,** b. at Northville, Northampton, N. Y., 5 Ap. 1818; a blacksmith; married at Edinburgh, N. Y., 9 May 1839, **Caroline Clark,** dau. of William and Sarah (Hamilton) Clark, of Edinburgh, where she was born 18 Dec. 1818. They dwelt at Marcellus, N. Y., till 1840; at Borodino, N. Y., till Jan. 1842; at West Day, N. Y., till 1847; at Northville till 1854; and then settled at Toulon, Ill., where he died 21 Aug. 1873, and was buried. She died at Toulon, from cancer, 14 Feb. 1878. 20077

17221b III. **Abigail Elizabeth Lyon,** b. at Northampton, N. Y., 14 July 1820; died 28 Sept. 1822.

[1] The *Cushman Genealogy*, p. 345, differs from the usage of the family in calling her Laura Maria, and makes this spelling still more improbable by showing that she had a sister Laura Caroline Cushman.

17221c IV. **Eli Lyon,** twin, b. at Northampton, N. Y., 9 Sept. 1825; died 7 Oct. 1826.

17222 V. **Elias Lyon,** b. at Northampton, N. Y., 7 Sept. 1825; a blacksmith; married at Black River, N. Y., 23 Nov. 1852, **Minerva Shipman,** dau. of Adolphus and Wealthy (Arnold) Shipman, of Little York, N. Y., formerly of Pitcairn, N. Y., where she was born 23 Nov. 1832. They dwelt at Cato Four Corners, now Meridian, N. Y., for three years; at Adams Centre, N. Y., two years; at Rodman, N. Y., one year; at Harrisville, in Diana, N. Y., five years; at Pitcairn, two years; at Peoria, Ill., six months; at West Jersey, Ill., four years; and then settled at Toulon, Ill., where they were living in Feb. 1878, without children.

17223 VI. **Hannah Lyon,** b. at Northampton, N. Y., 14 June 1827; married at Galway, N. Y., 24 Ap. 1851, by Rev. Myron H. Negus, Baptist, to **Benjamin Packer,** a farmer, born at Plainfield, N. Y., 13 Aug. 1818, son of Benjamin and Mary (Johnson) Packer. They settled at Toulon, Ill., in May 1851, and were still living there in Jan. 1878. 20084

17223a VII. **Sarah Ann Lyon,** b. at Northampton, N. Y., 18 June 1830; died 24 Ap. 1831.

17223b VIII. **Jeremiah Lyon,** b. at Northampton, N. Y., 21 March 1832; a blacksmith; married at Middletown, Conn., 3 July 1872, **Annie Ross,** dau. of James and Hannah (Neal) Ross, of Middletown, where she was born 26 Ap. 1843. They were living at South Meriden, Conn., in Jan. 1878, without children.

Chil. of William Bentley and Irena (Lyon) Bass. 9961

17224 Several are living, it is said, at Sacket's Harbor, N. Y.; but all efforts to get their records have failed.

Chil. of Caleb Wright and Elizabeth[1] (Bass) Slocum. 9963

17225 I. **Lewis William Bass Slocum,** b. at Northampton, N. Y., 13 Sept. 1820; a farmer; was living at Northville, N. Y., in Dec. 1877, unmarried.

[1] Reports received since page 1456 was printed show that ELIZABETH BASS, No. 9963, married CALEB WRIGHT SLOCUM, a merchant and tanner, son of Joseph and Elizabeth (Wright) Slocum, and g. s. of Eleazer Slocum, of Northampton, where he was born 22 Oct. 1797. They settled at Northampton, and there died (he, 14 July 1864; she, 26 July 1866), and were buried in the Ridge Cemetery. His father, Joseph Slocum, died 8 Oct. 1815, aged 49 years, 9 months, and 8 days; and his mother, Elizabeth Slocum, 6 July 1838, aged 66 years, 3 months, and 23 days.

17225a II. **Abigail Elizabeth Slocum,** b. at Northampton, N. Y., 17 July 1822; married, 28 Sept. 1842, **John Riley,** a physician, of Northville, N. Y.; and died there, without children, 17 Dec. 1843. She was buried in the Ridge Cemetery. He was living at Sterling, Ill., in Jan. 1878.

17225b III. **Sarah Slocum,** b. at Northampton, N. Y., 4 July 1824; died in 1865, at Grand Rapids, Mich., and was buried there.

17225c IV. **Annis Slocum,** b. at Northampton, N. Y., 1 Aug. 1826; died at Northville, N. Y., 11 March 1846, and was buried in the Ridge Cemetery.

17225d V. **Clarissa Slocum,** b. at Northampton, N. Y., 11 March 1828; 20094
married, about 1846, **Ephraim Pierce,** of Northville, N. Y.; died in 1850, at Osborn's Bridge, N. Y., and was buried in Denton's Corners Cemetery, Northampton.

17225e VI. **Caleb John Slocum,** b. at Northampton, N. Y., 18 Ap. 1830; a physician; married, and settled at Shelbyville, Ind.; and was living there in Dec. 1877. He served in the war of 1861.

17225f VII. **Joseph W. Slocum,** b. at Northampton, a half-mile east of 20095
Northville, N. Y., 21 Feb. 1832; a farmer; married at Fonda's Bush, N. Y., 25 Dec. 1855, **Elma Hogeboom,** dau. of Jeremiah and Jane (Denton) Hogeboom, of Florida, Montgomery Co., N. Y. She was born at Northampton. They dwelt at Osborn's Bridge, N. Y., till Ap. 1857; at Brimfield, Ill., till the Spring of 1858; at Millbrook, Ill., till the Spring of 1876; then settled two miles south of El Paso, Ill., and were living there in Jan. 1878. He enlisted, Aug. 1862, in the 77th Reg. of Ill. Volunteers; and was discharged at Mobile, Ala., in 1865, having taken part in seventeen battles and skirmishes, and been promoted to be corporal and sergeant.

17225g VIII. **Elias Slocum,** b. at Northampton, N. Y., 27 March 1834; married, in 1864, **Jenny Currier,** of Benson, N. Y.; died at Leslie, Mich., in 1867, and was buried there. He served, as a corporal, in the war of 1861.

17225h IX. **Wright Newton Slocum,** b. at Northampton, N. Y., 10 Ap. 20100
1837; a carriage-maker and blacksmith; married at Hope, N. Y., 4 July 1859, **Laura Eliza Brundige,** dau. of Almond and Susan (Cole) Brundige, of Hope, N. Y., where she was born 1 Sept. 1841. They settled at Northville; removed to Bleecker, N.Y.; and, after four and a half years, returned to Northville, and were living there in Dec. 1877.

17225i X. **Eleazer Slocum,** b. at Northampton, N. Y., 21 June 1839; married, 20 Dec. 1868, **Cornelia J. Cowley;** and was living at Brimfield, Ill.,

in Dec. 1877. Another report placed him at Grand Rapids, Mich., in Jan. 1878.

17225k XI. **Charles Elihu Slocum,** b. at Northville, N. Y., 30 Dec. 1841; a physician and surgeon; received the degrees of M. D. and Ph. D. at the University of Michigan; dwelt at Albion, Mich., about four years, and at Defiance, Ohio, about six years; settled at Shelbyville, Ind., about the close of 1875, and was still living there in Dec. 1877, unmarried.

Chil. of Edward Birch and Clarinda (Bass) Lyon. 9965

17226 I. **Abel Lyon,** b. at Sacket's Harbor, N. Y., 18 Aug. 1828; died at Petersburgh, in Summerfield, Mich., 21 Oct. 1873, unmarried, and was buried at Dundee, Mich.

17227 II. **Mary Ann Lyon,** b. at Sacket's Harbor, N. Y., 1 March 1831; 20105
married in her father's house at Dundee, Mich., 20 March 1853, by Rev. L. Mills, Methodist, to **James Draper,** a farmer, son of Addison and Mercy (Eldred) Draper, from Vermont. He was born at Newstead, N. Y., 17 July 1817. They settled at Summit, Mich., and were living there in Dec. 1877.

17228 III. **Allen Douglass Lyon,** b. at French Town, Mich., 10 Oct. 1832; 20110
a farmer; married at Dundee, Mich., 30 Ap. 1854, by Rev. Peter Sharpe, Methodist, to **Lucy Jane Ingalls,** born at Eden, N. Y., 10 Oct. 1833, dau. of Harvey and Elizabeth (Benedict) Ingalls.[1] They dwelt at Dundee till 1859; then settled at Summit, Mich., and were living there in Dec. 1877.

17229 IV. **Emeline Elizabeth Lyon,** b. at French Town, Mich., 2 Sept. 20120
1835; married at Dundee, Mich., 2 Sept. 1852, **James Ayres,** a carriage-maker, born in Middlesex Co., N. J., 7 June 1827, son of Samuel and Winifred (Wrightmire) Ayres. They dwelt at Fairview, Ill., till 1865; then settled at Bushnell, Ill., and were living there in Dec. 1877.

17230 V. **Edward Austin Lyon,** b. at Dundee, Mich., 24 Oct. 1837; died at Austin, Nevada, 29 May 1866, unmarried, and was buried there.

17231 VI. **Sarah Caroline Lyon,** twin, b. at Dundee, Mich., 3 Sept. 1839; 20125
married there, 3 Ap. 1861, **Lorenzo Dow Nash,** a farmer, son of Charles

[1] See the *Benedict Genealogy*, p. 254.

and Mary Ervin (Myers) Nash, of Tecumseh, Mich., formerly of Smithfield, N. Y., where he was born 9 Sept. 1830. They settled at Nicolaus, Cal., and were living there in Dec. 1877.

17232 VII. **Samuel Brayton Lyon,** twin, b. at Dundee, Mich., 3 Sept. 1839; married **Matilda Hawkins;** and was living in California in Aug. 1877.

17233 VIII. **Clarinda Miranda Lyon,** b. at Dundee, Mich., 23 Aug. 1843; 20131
married there, 5 Feb. 1862, in her father's house, by Elder Parsons, Baptist, to **Jacob See Johnson,** a farmer, son of Fitch and Harriet (See) Johnson, of Dundee. He was born at Brighton, N. Y., 6 Oct. 1834. They were living at Whiteford, Mich., in Dec. 1877.

Chil. of Solomon Bentley and Harriet (Brundige) Bass. 9969

17234 I. **Sabra Elizabeth Bass,** b. at Northville, N. Y., 13 Oct. 1837; married there, 16 March 1859, by Rev. Mr. Quinlan, Methodist Episcopal, to **Joseph Cornelius Peek;** and settled at Northville, where they were still living in Aug. 1877, without children.

17235 II. **Nathan Brundige Bass,** b. at Edinburgh, N. Y., 3 May 1840; a farmer; settled, about 15 March 1860, in Ionia County, Mich., where he enlisted, about 1862, in Co. E, 6th Reg. of Mich. Cavalry. He took part in Kilpatrick's raid around Richmond, Va., and was with Gen. Sheridan till 5 Aug. 1864, when, in a charge upon the enemy, he was thrown from his horse and captured. His friends had one letter from him while he was in Libby prison, and have not since heard from him. They suppose that he died there about 31 Dec. 1864.

17236 III. **Almira Brundige Bass,** b. at Northville, N. Y., 1 Nov. 1842; married there, 11 Sept 1859, **Simeon Washington Thayer;** died at Stony Creek Falls, N. Y., 16 June 1861, and was buried in Northville Cemetery. He was living at Northville in 1877.

17237 IV. **Melville Adelbert Bass,** b. at Northville, N. Y., 7 Feb. 1845; 20136
married there, 12 June 1866, **Delilah Thankful Scribner;** and settled near Toulon, Ill., where they were still living in Aug. 1877. He enlisted in the Spring of 1863, as a private in Co. D, 4th Reg. of N. Y. S. Heavy Artillery; served for fourteen months; and was discharged on account of disability.

17238 V. **Isaac Cicero Bass,** b. at Northville, N. Y., 29 Nov. 1847; a 20139

mechanic and farmer; married at Northville, 24 Nov. 1867, **Mary Lucina Grennell,** dau. of Graves Cyrenius and Nancy Alma (Van Ness) Grennell, of Northville, where she was born 4 Oct. 1849. They settled at Northville, and were living there in Aug. 1877. He enlisted, 29 Aug. 1864, in Co. H, 69th Reg. of N. Y. S. Vol. Infantry; and was mustered out 27 June 1865.

Chil. of Ephraim and Sarah (Downs) Webster. 9972

17239 I. **Asa Webster,** residence, and name of wife unknown. He died about 1867. 20140

17240 II. ——— **Webster,** died in childhood.

17241 III. ——— **Webster,** died in childhood.

17242 IV. ——— **Webster,** died in childhood.

Chil. of John William and Loranah (Downs) Kemmis. 9973

17243 I. **Charles Augustus Kemmis,** b. at Pelham, C. W., 26 Dec. 1827; an agent and collector; married, 19 Dec. 1855, **Jane Amelia Stiles.** They were living at Cohoes, N. Y., in June 1874.

17244 II. **Sarah Elizabeth Kemmis,** b. at Lewiston, N. Y., in Jan. 1830; died at Cambridge, N. Y., 19 Aug. 1831, and was buried at Salem, N. Y.

17245 III. **Harriet Kemmis,** b. at Cambridge, N. Y., 26 Dec. 1832; died at West Troy, N. Y., 13 Feb. 1852, and was buried there.

17246 IV. **John Alexander Kemmis,** b. at Pawlet, Vt., 12 Nov. 1835; a watch-maker and die-sinker; was living in Texas in July 1875.

17247 V. **LaFayette Kemmis,** b. at Edinburgh, N. Y., 3 June 1838; a carpenter; married at Elizabethtown, Ky., 4 June 1866, **Leanta Sandidge,** of the same place. They were living at Schenectady, N. Y., in July 1875. He served, as a private, in Co. H, 7th Reg. of N. Y. S. Heavy Artillery, from 1862 till 9 Aug. 1864, when he was promoted to be second-lieutenant, and ordered to report to Gen. S. G. Burbridge, in Kentucky. After serving in various positions, he was assigned to Co. I, 12th Reg. of U. S., Heavy Artillery, and was mustered out with the regiment, at Louisville, Ky., 24 Ap. 1866. He was several times slightly wounded; once 20141

captured; was, at one time, commander of the post at Elizabethtown, Ky.; and served as adjutant and quartermaster of the regiment for a time.

17248 VI. **Elizabeth Kemmis,** b. at Milton, N. Y., 19 Sept. 1840; died at Milton, 12 Jan. 1841, and was buried there.

17249 VII. **Jane Ann Kemmis,** b. at Greenfield, N. Y., 20 Sept. 1843; died at West Troy, N. Y., 22 Feb. 1846, and was buried there.

Chil. of John Whitney and Maria Louisa (Wilkins) Downs. 9974

17250 I. **Edwin Downs,** b. at Hamilton, U. C., 9 July 1835; died 11 July 1835, and was buried at Hamilton.

17251 II. **Emily Downs,** b. at Hamilton, U. C., 4 March 1838; died at Brantford, U. C., 6 Ap. 1842, and was buried there.

17252 III. **Helen Downs,** b. at Brantford, U. C., 22 May 1840; married 20144
there, 1 Jan. 1862, in Grace Church, **James Edward Canson.** They were living at 52 West 33d Street, New York, in Oct. 1876.

17253 IV. **Arthur Asa Downs,** b. at Brantford, U. C., 17 Jan. 1842; died at Brantford, 4 June 1843, and was buried there.

17254 V. **Margaret Downs,** b. at Brantford, U. C., 4 Jan. 1844; died at Brantford, 31 Aug. 1844, and was buried there.

17255 VI. **Maria Emerson Downs,** b. at Brantford, U. C., 3 Nov. 1847; 20148
married there, 18 June 1872, in Grace Church, **Charles Schuyler Day.** They were living at 9 Paulmier Place, Jersey City, N. J., in Oct. 1876.

17256 VII. **John Whitney Downs,** b. at Brantford, U. C., 8 July 1856; was living at Riverside, Cal., in Oct. 1876, unmarried.

17257 VIII. **Walter Richard Gilbert Downs,** b. at Brantford, U. C., 24 Oct. 1858; and was living there in Oct. 1876.

Chil. of Samuel Clark and Paulina (Downs) Baxter. 9981

17258 I. **Mary Esther Baxter,** b. at Mill Plain, in Danbury, Conn., 27 March 1844; married at Gorham, N. Y., 28 March 1867, by Rev. J. G. Moore,

Baptist, to **Alvin Bacon Murdock,** son of James and Phebe Maria (Avery) Murdock, of Benton, N. Y., where he was born 17 Nov. 1844. They settled at Benton Centre, and were living there in Ap. 1874, without children. He enlisted, 8 Feb. 1864, in Co. D, 126th Reg. of N. Y. S. Vol. Infantry; and was discharged, 9 June 1865, at the U. S. Hospital, in Central Park, New York City, having been wounded above the right elbow, in the battle of The Wilderness, 6 May 1864.

17259 II. **Julia Ellen Baxter,** b. at Middle River, in Danbury, Conn., 2 Ap. 1846; a teacher; married at Benton Centre, N. Y., 12 Jan. 1870, by Rev. Samuel M'Gerald, Methodist Episcopal, to **James Roome,** born at Seneca, N. Y., 14 Nov. 1843, son of William and Jane (Gardham) Roome. They were living at Stanley's Corners, Seneca, in Ap. 1874. 20149

17260 III. **Llewellyn Weaver Baxter,** b. at Middle River, in Danbury, Conn., 6 Feb. 1848; enlisted at Penn Yan, N. Y., 28 Dec. 1863, in the 22d Reg. of N. Y. S. Cavalry; was captured 29 June 1864; and died in Andersonville prison, 8 Oct. 1864.

17261 IV. **Sarah Ann Baxter,** b. at Branchport, N. Y., 8 Aug. 1850; died at Branchport, 28 Oct. 1851, and was buried there.

17262 V. **Thomas Baxter,** b. at Branchport, N. Y., 12 Nov. 1854; a teacher; was living at Petersburgh, Va., in Ap. 1874, unmarried.

17263 VI. **Huldah Coleman Baxter,** b. at Kinney's Corners, N. Y., 29 June 1860; died there, 28 June 1861, and was buried at Branchport, N. Y.

17264 VII. **Morris Downs Baxter,** b. at Benton Centre, N. Y., 11 Oct. 1862.

Chil. of Clark and Beulah Ann (Downs) Hickock. 9983

17265 I. **Sarah Jane Hickock,** b. at Danbury, Conn., 26 May 1854; died there, 14 Jan. 1857, and was buried in Wooster Cemetery.

17266 II. **Arthur Eugene Hickock,** b. at Danbury, Conn., 25 March 1856; died there, 21 Jan. 1857, and was buried in Wooster Cemetery.

17267 III. **Sarah Ella Hickock,** b. at Danbury, Conn., 22 Oct. 1857; and lived there, with her parents, in 1873.

17268 IV. **Mary Eva Hickock,** b. at Danbury, Conn., 12 May 1859; died there, 1 July 1864, and was buried in Wooster Cemetery.

17269 V. **William Clark Hickock,** b. at Danbury, Conn., 19 Ap. 1863.

Child of Seth Andrews and Mary Eveline (Osborn) Downs. 9984 8233

17270 I. **Eva Caroline Downs,** b. at Starr's Plain, Danbury, Conn., 27 Ap. 1857.

Chil. of Seth Andrews and Sylvia (Taylor) Downs. 9984

17271 II. **Sylvia Ginevra Downs,** b. at Danbury, Conn., 5 Dec. 1863.

17272 III. **Seth Ernest Downs,** b. at Danbury, Conn., 12 Dec. 1867.

Chil. of Allen and Mary Elizabeth (Wood) Rogers. 9988

17273 I. **Frederick Eugene Rogers,** b. at Bridgeport, Conn., 5 Sept. 1847.

17274 II. **Charles Henry Rogers,** b. at Southville, Conn., 22 March 1849.

17275 III. **Elizabeth Irene Rogers,** b. at Brookfield, Conn., 29 Oct. 1851; and died there, 13 Nov. 1871.

17276 IV. **Stephen Howard Rogers,** b. at Southville, Conn., 16 Ap. 1853.

17277 V. **Mary Doughty Rogers,** b. at Brookfield, Conn., 16 Sept. 1857.

17278 VI. **Elbert Allen Rogers,** b. at Brookfield, Conn., 19 July 1861; and died there, 14 May 1869.

Chil. of Samuel Merwin and Emily (Van Houten) Wood. 9991

17279 I. **Charles Albert Wood,** b. at 79 Warren Street, Newark, N. J., 5 Feb. 1856; died at 35 Nesbet Street, Newark, 28 Feb. 1863, and was buried in Evergreen Cemetery.

17280 II. **Caroline Adelaide Wood,** b. at 136 Warren Street, Newark, N. J., 2 Sept. 1858.

17281 III. **Mary Elizabeth Wood,** b. at 14 Summit Street, Newark, N. J., 2 Ap. 1861; died at 35 Nesbet Street, Newark, 27 Feb. 1863, and was buried in Evergreen Cemetery.

17282 IV. **Alice Wood,** b. at 35 Nesbet Street, Newark, N. J., 30 Oct. 1863.

17283 V. **Emma Wood,** b. at 16 Summit Street, Newark, N. J., 8 June 1866; died in the same house, 8 Ap. 1867, and was buried in Evergreen Cemetery.

17284 VI. **Harriet Wood,** b. at 14 Summit Street, Newark, N. J., 26 Dec. 1868; died in the same house, renumbered 53, 19 May 1869, and was buried in Evergreen Cemetery.

Chil. of George Washington and Mary Eliza (Ryder) Barber. 9998

17285 I. **Cora Eva Barber,** b. at Patterson, N. Y., 15 Nov. 1861.

17286 II. **Edward Barber,** b. at Patterson, N. Y., 25 Dec. 1862.

17287 III. **Ida Ann Barber,** b. at Patterson, N. Y., 14 Dec. 1864.

17288 IV. **Harriet Almira Barber,** b. at Danbury, Conn., 30 May 1868.

17289 V. **Matthew Lindley Barber,** b. at Danbury, Conn., 8 March 1870; died there, 12 Oct. 1871, and was buried in Wooster Cemetery.

17290 VI. **Mary Jane Barber,** b. at Danbury, Conn., 18 Ap. 1872.

Chil. of Daniel Morris and Julia Ann (Coley) Andrews. 10001

17291 I. **Edgar Morris Andrews,** b. at Danbury, Conn., 30 Aug. 1855.

17292 II. **Francis Coley Andrews,** b. at Danbury, Conn., 5 Jan. 1857.

17293 III. **William Henry Andrews,** b. at Bethel, Conn., 27 Aug. 1858.

17294 IV. **Emma Viola Andrews,** b. at Danbury, Conn., 22 May 1860.

17295 V. **Chester Gilbert Andrews,** b. at Danbury, Conn., 23 Aug. 1861.

17296 VI. **Frederick Hickock Andrews,** b. at Danbury, Conn., 20 Nov. 1866.

17297 VII. **Ernest Dibble Andrews,** b. at Danbury, Conn., 21 Feb. 1870.

17298 VIII. **Katia Lena Andrews,** b. at Danbury, Conn., 17 March 1873.

Chil. of Alanson Platt and Elizabeth (Andrews) Arnold. 10002

17299 I. **Catharine Sabrina Arnold,** b. at Westfield, N. J., 11 Feb. 1857; died of scarlet fever, at 40 Thompson Street, New York, 20 Ap. 1862, and was buried in lot 97028, Greenwood Cemetery, Brooklyn, L. I.

17300 II. **Emma Eudora Arnold,** b. at 63 Douglass Street, Brooklyn, N. Y., 30 May 1859.

17301 III. **Mary Elizabeth Arnold,** b. at Danbury, Conn., 20 Sept. 1861; died at 40 Thompson Street, New York, 30 June 1862, of scarlet fever, and was buried in lot 97028, Greenwood Cemetery, Brooklyn, L. I.

Chil. of John Henry and Juliet (Tongue) Guiles. 10003

17302 I. **William Henry Guiles,** b. at Newtown, Conn., 14 March 1863.

17303 II. **Emma Augusta Guiles,** b. at Newtown, Conn., 24 March 1864.

Chil. of Orry Edgar and Mary Betsey (Nichols) Guiles. 10005

17304 I. **Francis Edgar Guiles,** b. at Danbury, Conn., 15 Oct. 1865.

17305 II. **Charles Henry Guiles,** b. at Reading, Conn., 24 Aug. 1868.

17306 III. **Mary Elizabeth Guiles,** b. at Reading, Conn., 6 Aug. 1871.

Chil. of George and Frances Janet (Guiles) Sherman. 10006

17307 I. **Alice Janet Sherman,** b. at Reading, Conn., 18 Oct. 1868.

17308 II. **George Whitney Sherman,** b. at Reading, Conn., 10 Feb. 1870.

17309 III. **Charles Sherman,** b. at Reading, Conn., 4 Sept. 1872.

Chil. of John Broas and Hannah Retta (Whitney) Cargill. 10008

17310 I. **Samuel Cargill,** b. at Philipstown, N. Y., 4 May 1867.

17311 II. **Henry Cargill,** b. at Philipstown, N. Y., 20 Aug. 1868.

17312 III. **Jane Cargill,** b. at Philipstown, N. Y., 25 Oct. 1869.

17313 IV. **Caroline Cargill,** b. at Philipstown, N. Y., 6 Dec. 1870.

17314 V. **Phebe Cargill,** b. at Philipstown, N. Y., 18 Feb 1872.

17315 VI. **James Cargill,** b. at Philipstown, N. Y., 10 March 1873.

Chil. of Myron and Elizabeth (Whitney) Morgan. 10009

17316 I. **Samuel Whitney Morgan,** b. at Allen, N. Y., 23 June 1859; lived with his parents, at Rushford, N. Y., in 1873.

17317 II. **Jane Ann Morgan,** b. at Pike, N. Y., 20 Sept. 1869; died at Rushford, N. Y., 2 May 1870, and was buried at Pike.

17318 III. **Flora Louisa Morgan,** b. at Rushford, N. Y., 12 July 1873.

Child of Sereno Banks and Rhoda Rebecca (Crowell) Whitney. 10011

17319 I. **George Murray Whitney,** b. at Ulster, Iowa, 18 Aug. 1870; died there, 16 Sept. 1870, and was buried in the Ulsterville Cemetery.

Chil. of Hiram and Sapho Elvira (Soule) Barlow. 10017

17320 I. **Ebenezer Barlow,** b. at Fairfield, Vt., 14 June 1832; married at Chardon, Ohio, in May 1859, **Elizabeth Ann Collins,** who was born there in 1841; and lived at Titusville, Penn., in 1873, without children. He is a dealer in petroleum.

17321 II. **Marian Barlow,** b. at Fairfield, Vt., 14 Ap. 1834; died at Fairfield, 12 Sept. 1836, and was buried there.

17322 III. **Albert Soule Barlow,** b. at Fairfield, Vt., 18 July 1836; was a dealer in petroleum at Parker's Landing, Penn., in 1873; unmarried.

17323 IV. **Edward Putnam Barlow,** b. at Fairfield, Vt., 1 Feb. 1838; died at Warsaw, Ark., 4 July 1860, unmarried, and was buried there.

17324 V. **Clarence Hiram Barlow,** b. at Fairfield, Vt., 20 Jan. 1841; a dealer in petroleum; lived at Parker's Landing, Penn., in 1873, unmarried.

17325 VI. **Florence Marian Barlow,** b. at Fairfield, Vt., 20 Sept. 1846; 20151
married there, 23 Nov. 1870, in her father's house, by Rev. Dr. Josiah Swett, Episcopal, to **Wallace Corning Dickey,** of Cleveland, Ohio, a manufacturer of iron, born at Mentor, Ohio, 7 Oct. 1841, son of James and Harriet Melinda (Corning) Dickey. They settled at Cleveland; and removed, 1 Ap. 1873, to Niles, Ohio.

17326 VII. **Ellen Augusta Barlow,** b. at Fairfield, Vt., 6 Feb. 1850; and lived there, with her father, unmarried, in 1873. She rejoices in the possession of a silver tea-spoon, marked with the initials E. S., which formed part of the outfit of her great-great-grandmother, Esther Sherwood, wife of Silas Whitney. 281

Chil. of Albert Gallatin and Adeliza (Sherman) Soule. 10018

17327 I. **Albertine Gertrude Soule,** b. at Fairfield, Vt., 30 Ap. 1869.

17328 II. **Augusta Eugenia Soule,** b. at Fairfield, Vt., 16 July 1872.

Chil. of Joseph Douglass and Mary Elizabeth (Barnes) Soule. 10021

17329 I. **Loraine Amelia Barnes Soule,** married **Seneca Hyde,** a physi- 20152
cian; and lived at Neponset, Mass., in 1873.

17330 II. **Emma Barnes Soule,** married **Ahira Richardson.**

17331 III. **Helen Hamilton Soule.**

Chil. of Rensselaer Read and Clarissa Whitney (Soule) Sherman. 10022

17332 I. **Elizabeth Putnam Sherman,** b. at Fairfield, Vt., 8 Aug. 1847; 20154
married at St. Alban's, Vt., 2 June 1870, **James Erwin Schoonmaker,** born

at Stillwater, N. Y., 23 Dec. 1838, son of Peter and Sarah Mallory (Dunning) Schoonmaker. They lived at 17 First Street, Troy, N. Y., in 1873. He is an agent for life and fire insurance.

17333 II. **Frederick Whitney Sherman,** b. at Fairfield, Vt., 15 March 1849; died at St. Alban's, Vt., 22 Nov. 1867, and was buried there.

17334 III. **Jenny Paull Sherman,** b. at St. Alban's, Vt., 2 Oct. 1854; died at St. Alban's, 18 May 1864, and was buried there.

17335 IV. **George Hiram Sherman,** b. at St. Alban's, Vt., 17 July 1857; died at St. Alban's, 5 Feb. 1865, and was buried there.

Chil. of Samuel Hungerford and Sarah Emily (Merrill) Soule. 10025

17336 I. **Joseph Edward Soule,** b. 20 July 1860; died 20 Nov. 1871.

17337 II. **Henry Samuel Soule,** b. 2 July 1866.

Chil. of Hiram Barlow and Louisa Q. (Curtis) Soule. 10026

17338 I. **George Douglass Soule.**

17339 II. **Walter Sterling Soule.**

17340 III. **Julia Soule.**

17341 IV. **Mary Augusta Soule.**

17342 V. **Henry Curtis Soule.**

17343 VI. **Alice Louisa Soule.**

Chil. of George W. and Emily Hamilton (Soule) Ball. 10028

17344 I. **George Douglass Ball,** married; and lived in California in 1873.

17345 II. **Charles Henry Ball,** lived at Sacramento, Cal., unmarried, in 1873; a steam-engineer.

17346 III. **Horace Weeks Ball,** lived at Sacramento, Cal., unmarried, in 1873.

17347 IV. **Emily Ball,** married **Albert Weeks;** and lived at Sheldon, Vt., in 1873. 20155

17348 V. **Eunice Mariefield Ball,** lived at St. Alban's, Vt., unmarried, in 1873; a teacher.

17349 VI. **Mariette Ball,** lived at St. Alban's, Vt., unmarried, in 1873.

17350 VII. **Harriet Soule Ball,** lived with her sister, at Sheldon, Vt., unmarried, in 1873.

Chil. of Edwin Carlos and Jane C. (Wheeler) Soule. 10029

17351 I. **Monroe Spencer Soule,** b. at St. Alban's, Vt., 4 March 1850; died at Fairfield, Vt., 26 Dec. 1851, and was buried in the South Cemetery.

17352 II. **Frank Pierce Soule,** b. at Fairfield, Vt., 16 Jan. 1853; and was living there in 1873.

17353 III. **George Ira Wheeler Soule,** b. at Fairfield, Vt., 31 March 1857.

17354 IV. **Edwin Howard Soule,** b. at Fairfield, Vt., 22 June 1861; died there, 27 Dec. 1862, and was buried in the South Cemetery.

Chil. of Edward J. and Helen Mar (Soule) Hicks. 10030

17355 I. **Fanny Hicks,** lived at Troy, N. Y., "about 23 years old," in 1873.

17356 II. **Horace Hicks,** lived at Troy, N. Y., "about 18 years old," in 1873.

Child of John Wight and Mariette (Soule) Nye. 10031

17357 I. **Alfred Atwood Nye,** b. one mile west from Fairfield Centre, Vt., 11 Ap. 1850; lived with his father in 1873.

Chil. of Richard and Sarah (Soule) Peters. 10032

17358 I. **Henry Peters.**

17359 II. **Joseph Peters.**

17360 III. **Salmon Peters.**

17361 IV. **Richard Peters.**

17362 V. **Helen Peters.**

Chil. of Harman and Elizabeth Murray (Buck) Morse. 10033

17363 I. **Anson Daniel Morse,** b. at Cambridge, Vt., 13 Aug. 1846; grad. at Amherst College, Mass.; lived at Easthampton, Mass., in 1873.

17364 II. **Harman Northrop Morse,** b. at Cambridge, Vt., 15 Oct. 1848; grad. at Amherst College, Mass.; lived at Göttingen, Prussia, in 1873, a student in the University.

17365 III. **Delia Elizabeth Morse,** b. at Cambridge, Vt., 11 Aug. 1850; lived at East Cambridge, Vt., in 1873.

Child of William Whitney and Harriet Laura (Read) Buck. 10035

17366 I. **Clarence William Buck,** b. at Cambridge, Vt., 21 Feb. 1850; lived at Johnson, Vt., in 1870.

Chil. of Isaac and Mary Elizabeth (Bulkley) Jennings. 10036

17367 I. **Mary Eliza Jennings,** b. at 161 Fort Greene Place, Brooklyn, L. I., 14 Ap. 1859; died at Fairfield, Conn., 17 Feb. 1871, and was buried there.

17368 II. **Charles Bulkley Jennings,** b. at Fairfield, Conn., 21 Oct. 1865.

Child of Frederick Swartz and Elizabeth Whitney (Bulkley) Hyde. 10037

17369 I. **Frederick Bulkley Hyde,** b. at New Haven, Conn., 17 June 1873.

Chil. of William B. and Georgiana (Bulkley) Nichols. 10039

17370 I. **Georgie Banyer Nichols.**

17371 II. **Elizabeth Bulkley Nichols.**

17372 III. **Annie Maud Nichols.**

17373 IV. **William Banyer Nichols.**

17374 V. **Albert Bulkley Nichols.**

Chil. of Charles Henry and Emily Churchill (Brainerd) Bulkley. 10041

17375 I. **Annie Elizabeth Bulkley,** b. at Portland, Conn., 21 Sept. 1867.

17376 II. **Erastus Brainerd Bulkley,** b. at Southport, Conn., 12 May 1869.

17377 III. **Grace Emily Bulkley,** b. at New York City, 18 July 1871.

Child of Silas Augustus and Jane (Wheeler) Whitney. 10048

17378 I. **William Adelbert Whitney,** b. about 1854.

Chil. of Curtis Russell and Orilla Taylor (Clark) Whitney. 10049

17379 I. **James Whitney,** died young.

17380 II. **George Alanson Whitney,** b. at Dallas, Mich., 29 Oct. 1856.

17381 III. **Mary Jane Whitney,** b. at Bengal, Mich., 20 Sept. 1859.

Chil. of George Washington and Hester Ann (Croft) Whitney. 10051

17382 I. **Ida Jane Whitney,** b. at Philipstown, N. Y., 16 Dec. 1859.

17383 II. **Mary Whitney,** b. at Fishkill, near New Hamburgh, N. Y., 1 Dec. 1862.

17384 III. **Alice Whitney,** b. at Houstonville, in Fishkill, N. Y., 1 Feb. 1866.

Chil. of Hiram Tooker and Marian Lucretia (Hayes) Whitney. 10053

17385 I. **William Russell Whitney,** b. at Westphalia, Mich., 26 July 1859.

17386 II. **Marian Elizabeth Whitney,** b. at Olive, Mich., 9 Ap. 1862.

Child of James Volney and Frances Whitney. 10054

17387 I. **John Curtis Whitney,** b. at Victor, Mich., about 1866.

Child of Silas Russell and ——— (Carpenter) Whitney. 10067

17388 I. **Maria Whitney.**

There were four others in this household, in 1873, of whom no records could be obtained.

Chil. of Thomas Whitney and Susan Adelia (Croft) Owen. 10069

17389 I. **Estelle Owen,** b. at Putnam Valley, N. Y., 22 Feb. 1858; lived with her parents, at Peekskill, N. Y., in 1873.

17390 II. **Minnie Owen,** b. at Peekskill, N. Y., 15 Nov. 1859; and lived there, with her parents, in 1873.

Chil. of Andrew Jackson and Nancy Maria (Owen) Dean. 10071

17391 I. **Julia Dean,** b. at Lake Mahopac, Carmel, N. Y., 17 Oct. 1869.

17392 II. **Jessie Dean,** b. at Lake Mahopac, Carmel, N. Y., 24 Nov. 1871.

Child of James Barnum and Jane Fayette (Owen) Lickley. 10072

17393 I. **Owen Glendower Lickley,** b. at Putnam Valley, N. Y., 3 Oct. 1860; and lived there, with his grandmother, in 1873.

Chil. of Sarlis and Jane Fayette (Owen) Drew. 10072

17394 II. **Thomas Edward Drew,** b. at Kent, N. Y., 14 Dec. 1865; died there, 12 March 1869, and was buried in the Kent Cemetery.

17395 III. **Josie Bethia Drew,** b. at Kent, N. Y., 1 Sept. 1867; died there, 20 March 1869, and was buried in Kent Cemetery.

17396 IV. **Sarah Alice Drew,** b. at Kent, N. Y., 31 May 1870.

17397 V. **Lily Drew,** b. at Kent, N. Y., 13 June 1873; died there, 16 Sept. 1873, and was buried in Kent Cemetery.

Chil. of John and Phebe Adeline (Owen) Lester. 10073

17398 I. **Arthur Lester,** died at Peekskill, N. Y., aged one year.

17399 II. ——— **Lester,** a dau., b. at Poughkeepsie, N. Y.; and died there, aged six months.

17400 III. **Electa Lester,** b. at Poughkeepsie, N. Y., about 1868.

17401 IV. ——— **Lester,** a son, b. at Poughkeepsie, N. Y., about Sept. 1873.

Child of James Robert and Sarah Augusta (Owen) Wright. 10074

17402 I. **George Albert Wright,** b. at Putnam Valley, N. Y., 12 July 1873.

Chil. of Nathaniel and Eliza (Whitney) Kirk. 10075

17403 I. **Russell Whitney Kirk,** b. at Ludingtonville, N. Y., 12 July 1845; left home in Sept. 1859, and his parents have not heard from him since, and know not whether he is living or dead.

17404 II. **Sarah Frances Kirk,** b. at Farmer's Mills, Kent, N. Y., 11 July 1848; married at Pawling, N. Y., by Nehemiah D. Worden, Esq., 4 Dec. 1863, to **Orando Davis,** a carpenter, born at Beekman, N. Y., 17 Ap. 1838, son of Orry Henry and Catharine (Baker) Davis. They have always dwelt in the counties of Dutchess and Putnam; and, in 1874, lived at Pawling. 20156

17405 III. **Emma Jane Kirk,** b. at Ludingtonville, N. Y., 6 Aug. 1850; married by Rev. Judson Dykeman, in the parsonage at Kent, N. Y., 6 Feb. 1869, to **Nathaniel Miller,** a farmer, born 5 July 1848, son of Robert and Catharine Miller. They lived at Carmel, N. Y., in 1874. 20160

17406 IV. **Ruhama Kirk,** b. at Ludingtonville, N. Y., 23 Aug. 1851; married at Hopewell Junction, N. Y., 26 May 1872, by Rev. Oliver Cobb, Reformed Dutch, to **Luman Eleazer Hart,** a farmer, son of Eleazer and Rebecca (Barrett) Hart, of Kent, N. Y., where he was born 16 Sept. 1852. They were living at Carmel, N. Y., in 1874; she being a member of the Baptist Church at Ludingtonville. 20162

17407 V. **Lydia Cornelia Kirk,** b. at Ludingtonville, N. Y., 9 Sept. 1852; was living at Carmel, N. Y., unmarried, in 1874; a member of the Baptist Church at Ludingtonville.

17408 VI. **Mary Elizabeth Kirk,** b. at Ludingtonville, N. Y., 13 Ap. 1854; and was living there in 1874, a member of the Baptist Church.

17409 VII. **Nathan Ephraim Kirk,** b. at Ludingtonville, N. Y., 15 Sept. 1855; and was living at Carmel, N. Y., in 1874.

17410 VIII. **John Joseph Kirk,** b. at Carmel, N. Y., 31 Aug. 1857.

17411 IX. **William Harrison Kirk,** b. at Ludingtonville, N. Y., 22 May 1859; died there, 10 Oct. 1865, and was buried near the Baptist Church.

17412 X. **Laura Ann Kirk,** b. at Ludingtonville, N. Y., 8 May 1861.

17413 XI. **Emery Rhodes Kirk,** b. at Ludingtonville, N. Y., 23 Aug. 1863.

17414 XII. **Gilbert Ludington Kirk,** b. at Ludingtonville, N. Y., 23 Ap. 1865.

17415 XIII. **Lewis Henry Kirk,** b. at Ludingtonville, N. Y., 23 Sept. 1867.

Chil. of Ephraim and Susan (Brewer) Whitney. 10078

17416 I. **Sarah Jane Whitney,** b. in Dutchess Co., N. Y., 17 Jan. 1846; married, 2 Jan. 1863, **Darius H. Smith,** a merchant, who was born in Putnam Co., N. Y., 6 June 1842. He lived at St. Paul, Minn., in 1874. 20163

17417 II. **Mary O. Whitney,** b. in Putnam Co., N. Y., 12 Nov. 1854.

Chil. of Orrin and Sarah Maria (Sprague) Whitney. 10079

17418 I. **Ira Whitney,** b. at Peck Slip, Kent, N. Y., 4 June 1848; a merchant; married at Doanesburgh, in Southeast, N. Y., 16 June 1870, **Amelia Maria Benedict,** who was born there, 28 Ap. 1845, dau. of Benjamin and Ruth Ann (Reed) Benedict. They lived at Doanesburgh in 1873, without children.

17419 II. **Lydia Ann Whitney,** b. at Peck Slip, Kent, N. Y., 19 Feb. 1850; married, in the Autumn of 1868, **William Morey,** son of Isaac and Hester (Sprague) Morey. They lived at Towner's Station, N. Y., in 1873. 20165

17420 III. **Philinda Whitney,** b. at Beekman, N. Y., 28 Nov. 1851; lived at Patterson, N. Y., in 1873, unmarried.

Child of Levi Russell and Phila Jane (Ballard) Whitney. 10080

17421 I. **Cynthia Jane Whitney,** b. at Ludingtonville, N.Y., 23 Sept. 1864.

Chil. of Daniel D. and Mary Ann (Tompkins) Whitney. 10083

17422 I. **Mary Emma Whitney,** b. at Poughkeepsie, N. Y., 16 Jan. 1860.

17423 II. **Georgia Whitney,** b. at Amenia, N. Y., 19 Aug. 1872.

Child of William Watson and Philinda (Whitney) Donaldson. 10087

17424 I. **William Dustin Donaldson,** b. at Beekman, N. Y., 9 Dec. 1862.

Chil. of Elijah and Levina (Whitney) Ballard. 10088

17425 I. **Levi Whitney Ballard,** b. at Ludingtonville, N. Y., 14 June 1867.

17426 II. **Coleman Robinson Ballard,** b. at Ludingtonville, N. Y., 12 May 1869.

Chil. of DeRuyter and Mary (Mills) Cay. 10089

17427 I. **Lewis Wesley Cay,** b. at Patterson, N. Y., 14 June 1842; married at Southeast, N. Y., 30 Jan. 1862, by Rev. John Warren, Baptist, to **Amy Jane Holmes,** dau. of Henry and Polly (Dykeman) Holmes. They were living at Towner's Station, N. Y., in Feb. 1874. 20166

17428 II. **Louisa Josephine Cay,** b. at Patterson, N. Y., 24 Dec. 1844; married at New York City, 29 Oct. 1861, by Rev. Mr. Searles, Methodist, to **Charles Henry Whitford,** son of Henry and Ruth (Mills) Whitford. They settled at Patterson; where she died, 13 Sept. 1868, and was buried near the Baptist Church. 20167

17429 III. **Ferris Rodgers Cay,** b. at Patterson, N. Y., 11 July 1848; married there, 18 Oct. 1868, by Rev. Platt Benedict, Presbyterian, to **Nelly Bailey,** dau. of William Parkeson and Lucy (Alverson) Bailey. They were living at Towner's Station, N. Y., in Feb. 1874. 20168

17430 IV. **John Warren Cay,** b. at Patterson, N. Y., 21 Oct. 1851; married there, 15 Feb. 1871, by Rev. Mr. Kirkham, Baptist, to **Milly Mead,** dau. of Harvey and Ruth (Lee) Mead. They were living at Brewster's Station, N. Y., in Feb. 1878.

17431 V. **George Hendrickson Cay,** b. at Patterson, N. Y., 19 March 1854; and was living at Towner's Station, N. Y., in Feb. 1878.

17432 VI. **Walter Minor Cay,** b. at Patterson, N. Y., 10 May 1856; died there, 13 July 1863, and was buried near the Baptist Church.

17433 VII. **Mary Jane Cay,** b. at Patterson, N. Y., 5 Dec. 1862; died there, 29 June 1864, and was buried near the Baptist Church.

Chil. of Isaac Fuller and Frances Arvilla (Vermilya) Camp. 10103

17434 I. **Edwin Lewis Camp,** b. at Ruggles, Ohio, 13 March 1851.

17435 II. **Ella Arvilla Camp,** b. at Ruggles, Ohio, 13 July 1852; died at Algansee, Mich., 29 Sept. 1860, and was buried there.

17436 III. **Ida Myra Camp,** b. at Algansee, Mich., 8 March 1857.

17437 IV. **Hansa Ruth Camp,** b. at Algansee, Mich., 23 Ap. 1859.

17438 V. **Albert Elmer Camp,** b. at Algansee, Mich., 6 Nov. 1862.

17439 VI. **Mary Abigail Camp,** b. at Algansee, Mich., 11 Dec. 1864.

17440 VII. **Whitney William Camp,** b. at Algansee, Mich., 5 Feb. 1867.

Chil. of William Henry and Emily Benson (Vermilya) Myers. 10104

17441 I. **Henry Isadene Myers,** b. at Savannah, Ohio, 17 June 1854; died at Savannah, 17 Aug. 1854, and was buried there.

17442 II. **William Franklin Myers,** b. at Savannah, Ohio, 9 Oct. 1855.

17443 III. **Selina Delphine Myers,** b. at Savannah, Ohio, 15 Oct. 1857.

17444 IV. **Elizabeth Ruth Myers,** b. at Panola, Ill., 30 Ap. 1860.

17445 V. **Henrietta Lorma Myers,** b. at Ruggles, Ohio, 17 Aug. 1862.

17446 VI. **Harriet Benson Myers,** b. at Homer, Ohio, 13 May 1869.

17447 VII. **Laurena Gertrude Myers,** b. at Homer, Ohio, 23 Oct. 1873.

Chil. of Hiram Milton and Phila Albina (Vermilya) King. 10105

17448 I. **Altie Eldorado King,** b. at Ruggles, Ohio, 7 July 1855; married in her father's house, at Homerville, Ohio, 11 Nov. 1873, by Rev. George V. Fry, Congregational, to **James Harvey Sackett,** a farmer, born at Ruggles, 24 Dec. 1851, son of Erastus Tanner and Lucretia Leona (Lyon) Sackett. They lived at Ruggles in 1874.

17449 II. **William Benson King,** b. at Jefferson, Mich., 11 Ap. 1857.

17450 III. **Lavina Leona King,** b. at Steuben, Ind., 9 Ap. 1859.

17451 IV. **Clara Bell King,** b. at Steuben, Ind., 22 July 1861.

Chil. of Sidney Smith and Amanda (Fluke) Vermilya. 10106

17452 I. **Owen Chauncey Vermilya,** b. at New London, Ohio, 20 July 1864.

17453 II. **Henry Arthur Vermilya,** b. at New London, Ohio, 12 March 1867.

17454 III. **William Burton Vermilya,** b. at New London, Ohio, 4 Dec. 1868.

17455 IV. **Charles Wilson Vermilya,** b. at Clear Creek, Ohio, 15 Jan. 1872.

Chil. of James Tytler and Eliza Prudence (Vermilya) Johnston. 10109

17456 I. **Henry Vermilya Johnston,** b. at Stryker, Ohio, 21 March 1872.

17457 II. **Elizabeth Winifred Johnston,** b. at Kendallville, Ind., 31 Aug. 1873.

Chil. of Albert Gallatin and Semantha Sophia (Crawford) Vermilya. 10111

17458 I. **Lilly Alice Vermilya,** b. at Clear Creek, Ohio, 26 Sept. 1872.

17459 II. **Carl Crawford Vermilya,** b. at Clear Creek, Ohio, 31 Jan. 1874.

Child of Edward and Delia (Warner) Power. 10112

17460 I. **Ida Mary Power,** b. at Canandaigua, N. Y., 30 June 1854; died at West Farmington, N. Y., 2 Dec. 1869, and was buried there.

Chil. of James Henry and Phila Arvilla (Warner) Jones. 10115

17461 I. **Charles Richard Jones,** b. at Parma, Mich., 4 Dec. 1868.

17462 II. **Ida Mary Jones,** b. at Parma, Mich., 4 June 1871.

Child of Josiah and Matilda (Gage) Smith. 10117

17463 I. **William Leroy Smith,** b. at Ridgefield, Conn., 24 Jan. 1839.

Chil. of Selah and Lorana (Smith) Gage. 10118

17464 I. **David Smith Gage,** b. 6 Dec. 1844.

17465 II. **Henry Clay Gage,** b. 7 Sept. 1846; married **Fanny E.** ———. They were living at Ridgefield, Conn., in Aug. 1877.

Chil. of John Barlow and Elizabeth (Smith) Smith. 10119 12838

17466 I. **Laura Anna Smith,** b. at Carmel, N. Y., 3 Aug. 1844; was living with her mother, at Ridgefield, Conn., in March 1877, unmarried.

17467 II. **Saxton Smith,** b. at Carmel, N. Y., 20 Ap. 1849; died at Carmel, 17 July 1849, and was buried there.

Chil. of John Henry and Emeline (Gilbert) Barlow. 10119a

17468 I. **Antoinette Leonora Barlow,** b. at Birmingham, Conn., 14 July 1863.

17469 II. **Morris David Barlow,** b. at Birmingham, Conn., 18 Oct. 1869; and died there, 22 Nov. 1875.

17470 III. **George Henry Barlow,** b. at Birmingham, Conn., 6 Aug. 1871.

Child of George Huntley Gordon and Eliza Adams (Northrop) Copland. 10122

17471 I. **Anna Eliza Copland,** b. at Whitewater, Wis., 3 July 1858.

Child of Edward Woodbridge and Mary Treat (Northrop) Tuttle. 10123

17472 I. **Edward Northrop Tuttle,** b. at Hartford, Conn., 2 June 1862.

Child of George P. and Louisa Chloe (Northrop) Leon. 10125

17473 I. **George Harvey Leon,** b. in 1864.

Child of John Chauncey and Frances Julia (Platto) Stacy. 10137

17474 I. **Florence Manning Stacy,** b. at 143 Eighth Street, Milwaukee, Wis., 22 Ap. 1876; bap. in the Spring Street Congregational Church, Milwaukee, 14 Jan. 1877.

Chil. of Charles Henry and Emeline Rosamond (Clark) Traver. 10145

17475 I. **Ella Agnes Traver,** b. at Albany, N. Y., 30 Dec. 1852; married in her father's house at Lansingburgh, N. Y., 16 May 1872, by Rev. James McWhinnie, assisted by Rev. A. B. Whipple, Baptists, to **Myron Walker Brooks,** born at Lansingburgh, 16 Nov. 1848, son of Thomas and Ruth Ann (Walker) Brooks. They lived at Lansingburgh, with her parents, in Dec. 1873. 20171

17476 II. **Florence Clark Traver,** b. at Argyle, N. Y., 31 March 1855; lived with her parents, at Lansingburgh, N. Y., in Dec. 1873.

17477 III. **Charles Edward Traver,** b. at Maquoketa, Iowa, 3 Oct. 1857; lived with his parents, at Lansingburgh, N. Y., in Dec. 1873.

17478 IV. **George Traver,** b. at West Troy, N. Y., 27 Feb. 1860; died at the same place, 3 March 1860, and was buried there.

Chil. of Charles B. and Ellen Jane (Traver) Rutherford. 10146

17479 I. **Nelly Traver Rutherford,** b. at Oakland, Cal., 27 Aug. 1868.

17480 II. **Edward Batcheldore Rutherford,** b. at Oakland, Cal., 5 Feb. 1871.

17481 III. **Anita Mercedes Rutherford,** b. at Oakland, Cal., 17 May 1872.

Child of Edward Batcheldore and Almia Isabel (Viall) Whitney. 10153

17482 I. **Henry Mosher Whitney,** b. at Shaftsbury, Vt., 6 March 1873.

Child of John Fowler and Emily Elida (Baldwin) Seeley. 10165

17483 I. **Cora Elida Seeley,** b. at Sidney Centre, N. Y., 7 Nov. 1857; and was living at Morris, N. Y., in March 1875.

Chil. of George Emple and Jane Elizabeth (Seeley) Faling. 10166

17484 I. **Charles John Faling,** b. at Hancock, N. Y., 3 March 1854.

17485 II. **Allie May Faling,** b. at Hancock, N. Y., 20 Ap. 1856.

17486 III. **Edwin Leander Faling,** b. at Buckingham, Penn., 2 Sept. 1857.

17487 IV. **Mary Jane Faling,** b. at Buckingham, Penn., 30 Dec. 1858.

17488 V. **Martha Ann Faling,** b. at Hancock, N. Y., 29 Aug. 1861.

17489 VI. **George Faling,** twin, b. at Buckingham, Penn., 26 Aug. 1866; died there, 23 Oct. 1866, and was buried in the Travis burial-ground.

17490 VI. **Georgiana Faling,** twin, b. at Buckingham, Penn., 26 Aug. 1866.

Child of William Lewis and Martha Adelia (Fowler) Seeley. {10167 10175

17491 I. **Stella May Seeley,** b. at Tioga, N. Y., 25 July 1862.

Chil. of James Butler and Mary Eliza (Drew) Seeley. 10168

17492 I. **Frederick Duer Seeley,** b. at Franklin, N. Y., 25 Dec. 1867.

17493 II. **Caroline Adèle Seeley,** b. at Hancock, N. Y., 6 Sept. 1869.

17494 III. **Mary Jane Seeley,** b. at Preston, Penn., 1 Nov. 1870.

17495 IV. **Ida May Seeley,** b. at Carbondale, Penn., 3 Dec. 1872.

Chil. of Charles Stephen and Helen Elizabeth (Barlow) Seeley. 10170

17496 I. **Frank Clinton Seeley,** b. at Franklin, N. Y., 19 Oct. 1865.

17497 II. **Eugene Barlow Seeley,** b. at Franklin, N. Y., 29 Ap. 1869; died there, 6 Ap. 1873, and was buried in the Presbyterian church-yard.

Child of Elijah Gidney and Mary Augusta (Ferris) Hart. 10179

17498 I. **George Nelson Hart,** b. at Candor, N. Y., 9 Feb. 1867.

Chil. of Edward and Matilda Esther (Murray) Granger. 10180

17499 I. **Edward Leroy Granger,** b. at Sidney, N. Y., 5 Ap. 1863.

17500 II. **Charles Alvah Granger,** b. at Sidney, N. Y., 1 Aug. 1864.

17501 III. **Effie Leonora Granger,** b. at Sidney, N. Y., 4 Feb. 1867.

17502 IV. **George Eugene Granger,** b. at Sidney, N. Y., 18 Ap. 1873.

Chil. of Orrin Rose and Martha Almira (Murray) Sherman. 10182

17503 I. **Albert Lavell Sherman,** b. at Unadilla, N. Y., 12 July 1862.

17504 II. **Flora Estella Sherman,** b. at Guilford, N. Y., 1 Sept. 1864.

17505 III. **Catharine Emeline Sherman,** b. at Guilford, N. Y., 28 Jan. 1866.

Child of Herbert Luzerne and Mary Elizabeth (Burhans) Phelps. 10187

17506 I. **Albert Eugene Phelps,** b. at East Albany, N. Y., 15 July 1874.

Child of Daniel Walter and Sarah Jane (Semington) Matteson. 10190

17507 I. **Walter Matteson,** b. at Coloma, Wis., 20 June 1862.

Chil. of Daniel Walter and Celia Ann (Mullin) Matteson. 10190

17508 II. **Flora Ella Matteson,** b. at Danville, Minn., 9 Sept. 1865.

17509 III. **Clarence Everett Matteson,** b. at Danville, Minn., 23 July 1868.

17510 IV. **Nelly Eliza Matteson,** b. at Danville, Minn., 18 Ap. 1874.

Chil. of Alonzo Cane and Julia Ann (Matteson) Harris. 10192

17511 I. **Henry Smith Harris,** b. at Coloma, Wis., 9 June 1860.

17512 II. **Franklin William Harris,** b. at Richford, Wis., 5 Ap. 1863.

17513 III. **Isabella Hannah Harris,** b. at Danville, Minn., 7 Jan. 1865.

17514 IV. **Augustus Adelbert Harris,** b. at Danville, Minn., 8 May 1867.

17515 V. **David Tompkins Harris,** b. at Mankato, Minn., 8 July 1869; died at Mankato, 17 Oct. 1872, and was buried there, in Glenwood Cemetery.

17516 VI. **Viola Dorcas Harris,** b. at Mankato, Minn., 28 Nov. 1871.

17517 VII. **Lily Louisa Harris,** b. at Mankato, Minn., 15 Sept. 1873.

Chil. of James and Delphina (Mullin) Matteson. 10193

17518 I. **Nelson Grant Matteson,** b. at Elysian, Minn., 22 May 1864.

17519 II. **Annie Louisa Matteson,** b. at Danville, Minn., 26 Sept. 1866.

17520 III. **Merton Eugene Matteson,** b. at McPherson, Minn., 15 Nov. 1868; died there, 1 Jan. 1869, and was buried in the Winnebago Agency Cemetery.

17521 IV. **Celia Agnes Matteson,** b. at McPherson, Minn., 17 Nov. 1870.

17522 V. **Martha Gertrude Matteson,** b. at Danville, Minn., 15 May 1872; died at Eagle Lake, Minn., 15 Jan. 1873, and was buried in Eagle Lake Cemetery.

Chil. of Sanford Elias and Amy Louisa (Matteson) Terwilliger. 10194

17523 I. **Sarah Jane Terwilliger,** b. at Faribault, Minn.

17524 II. **David Elias Terwilliger,** b. at Medo, Minn.

17525 III. **Clara Terwilliger,** b. at Medo, Minn.

17526 IV. **Mary Terwilliger,** b. at Medo, Minn.

17527 V. **Etta Terwilliger,** b. at Medo, Minn.

Chil. of Justus Kelsey and Cornelia Isabelle (Matteson) Hinman. 10195

17528 I. **Albert Clinton Hinman,** b. 19 Jan. 1858.

17529 II. **Alfred Wesley Hinman,** b. 4 Ap. 1866.

Chil. of William Henry and Florence Augusta (Lovejoy) Britton. 10205

17530 I. **William Henry Britton,** b. at Buffalo, N. Y., 9 June 1866.

17531 II. **Walter Raleigh Britton,** b. at Buffalo, N. Y., 12 Feb. 1868.

17532 III. **George Francis Britton,** b. at Buffalo, N. Y., 14 Ap. 1870.

17533 IV. **Alice Maud Britton,** b. at Buffalo, N. Y., 30 June 1872; died at Buffalo, 24 March 1874, and was buried there, in Forest Lawn Cemetery.

17534 V. **Nicholas Britton,** b. at Buffalo, N. Y., 7 July 1874.

Chil. of John Ambrose and Elizabeth (Britton) Graham. 10206

17535 I. **Emma Jane Graham,** b. at 77 Catharine Street, New York, 27 June 1862.

17536 II. **Isabella Graham,** b. at 77 Catharine Street, New York, 17 June 1864; died at Peekskill, N. Y., 29 July 1865, and was buried in Cypress Hills Cemetery, Newtown, Long Island, N. Y.

Chil. of William John and Isabel (Britton) Marshall. 10208

17537 I. **William John Marshall,** b. at 308 Pacific Street, Brooklyn, N. Y., 15 March 1872.

17538 II. **Henry Edwin Marshall,** b. at 491 Carleton Avenue, Brooklyn, N. Y., 10 Oct. 1873.

Chil. of Samuel and Mariette (Britton) Collier. 10209

17539 I. **Samuel Collier,** b. at New York City, 8 July 1869; died 8 July 1869, and was buried in The Cemetery of the Evergreens, Brooklyn, N. Y.

17540 II. **William Henry Collier,** b. at 220 Washington Street, Brooklyn, N. Y., 2 Sept. 1874.

Chil. of Sylvanus Nye and Cornelia Josephine (Carpenter) Gibbs. 10218

17541 I. **Frank Decatur Gibbs,** b. at Waukesha, Wis., 13 Sept. 1865.

17542 II. **Mary Madeline Gibbs,** b. at Waukesha, Wis., 8 Aug. 1867.

Child of George Washington and Ida Emeline (Carpenter) Naile. 10219

17543 I. **Nelly Whitney Naile,** b. at Sioux City, Iowa, 16 May 1874.

Child of Albert Wells and Sarah Eliza (Durand) Carpenter. 10220

17544 I. **Agnes Ida Carpenter,** b. at Carthage, Mo., 23 Aug. 1874.

Chil. of Lemuel Cornelius and Eliza Ann (Whitney) Fryant. 10224

17545 I. **Clarence Roswell Fryant,** b. at Lansing, Mich., 9 Aug. 1870.

17546 II. **Guy Fryant,** b. at Streator, Ill., 1 July 1873; and died there, 5 Aug. 1874.

Child of Adam Henry and Clarissa Matilda (Whitney) Clippenger. 10225

17547 I. **Henry Wells Clippenger,** b. at Sterling, Ill., 10 Feb. 1873.

Child of George and Sarah Jane (Whitney) Howard. 10227

17548 I. **Frederick Howard,** b. at Albion, Mich., 23 Sept. 1872.

Child of Ellison and Katharine Bethanie (Dowd) Smith. 10249

17549 I. **Cecil Le Roy Smith,** b. at Northford, Conn., 10 Feb. 1850.

Child of Ellison and Ellen Augusta (Hough) Smith. 10249

17550 II. **Mary Angelina Smith,** b. at Northford, Conn., 17 June 1857.

Chil. of Samuel Linsley and Maria Deborah Stark (Griswold) Smith. 10250

17551 I. **Nathan Griswold Smith,** b. at Meriden, Conn., 10 Nov. 1853; died 6 Dec. 1853, and was buried at Windsor, Conn.

17552 II. **Mary Dimock Smith,** b. at Windsor, Conn., 10 Dec. 1855.

17553 III. **Catharine Griswold Smith,** b. at Windsor, Conn., 15 Ap. 1861.

Child of Luther Hezekiah and Angeline Polly (Smith) Root. 10251

17554 I. **Angeline Smith Root,** b. at Meriden, Conn., 22 Aug. 1848; lived at Topeka, Kansas, in 1868.

Chil. of Benajah Eli and Caroline Maria (Hathaway) Smith. 10252

17555 I. **Amy Angelina Smith,** b. at Poquonock, Conn., 24 Nov. 1861; died 17 Ap. 1865, and was buried at Poquonock.

17556 II. **Annie Hathaway Smith,** b. at Poquonock, Conn., 30 Ap. 1868.

Chil. of Charles Henry and Sarah Lanman Smith (Hough) Calpin. 10260

17557 I. **Sarah Calpin,** b. at Middletown, Conn., 28 Sept. 1860; died 30 Sept. 1860.

17558 II. **Charles Benjamin Calpin,** b. at Middletown, Conn., 14 May 1862; died at Wolcott, Conn., 28 Jan. 1864.

17559 III. **Maria Harriet Bell Calpin,** b. at Wolcott, Conn., 27 Dec. 1864.

17560 IV. **Eli Henry Calpin,** b. at Southington, Conn., 4 Aug. 1867.

Child of Joseph Ely and Maria Ward Smith (Hough) Hall. 10262

17561 I. **Arthur Stanton Hall,** b. at Colchester, Conn., 15 Jan. 1868.

Chil. of Henry Leonard and Sarah Frances (Hart) Frisbie. 10265

17562 I. **Idolene Mary Frisbie,** b. at Onarga, Ill., 22 Aug. 1866.

17563 II. **Betsey Caroline Frisbie,** b. at Onarga, Ill., 12 Oct. 1867.

Chil. of James Nichols and Caroline Cornelia (Frisbie) Bates. 10267

17564 I. **Henry Nichols Bates,** b. at 73 Bradley Street, New Haven, Conn., 3 March 1861.

17565 II. **Philip Lemuel Bates,** b. at Onarga, Ill., 9 Jan. 1863.

17566 III. **James Monroe Lincoln Bates,** b. at Skowhegan, Maine, 1 Ap. 1866.

Child of John and Sarah Jane (Frisbie) Frith. 10269

17567 I. **Henry John Frith,** b. at Onarga, Ill., 10 Jan. 1871.

Chil. of Thomas Alexis and Adelaide Elizabeth (Lockwood) Painter. 10283

17568 I. **Louise Lockwood Painter,** b. at Brooklyn, N. Y., 19 Jan. 1857.

17569 II. **Thomas Alexis Painter,** b. at Brooklyn, N. Y., 14 Aug. 1859.

17570 III. **Henry Wheeler Painter,** b. at Brooklyn, N. Y., 26 Feb. 1861; died 15 March 1861.

17571 IV. **Adelaide Elizabeth Painter,** b. at Brooklyn, N. Y., 9 Aug. 1863.

17572 V. **Florence McMahon Painter,** b. at Brooklyn, N. Y., 12 Ap. 1873.

Chil. of Daniel Hoyt and Charlotte Whitney (Lockwood) Blake. 10285

17573 I. **Ella Louise Blake,** b. at Fond du Lac, Wis., 28 Ap. 1860.

17574 II. **Addy Lockwood Blake,** b. at Fond du Lac, Wis., 5 Dec. 1861.

17575 III. **Herbert Lockwood Blake,** b. at Princeton, Ill., 27 July 1863.

17576 IV. **Lilian Isabel Blake,** b. at Spencerport, N. Y., 23 Feb. 1867.

Chil. of Frederick Dunham and Caroline Emma (Lockwood) Somers. 10289

17577 I. **Bertha Dunham Somers,** b. 10 Aug. 1870.

17578 II. **Frederick W. Somers,** b. in July 1872.

Chil. of William Augustus and Amanda Maria (Vinay) Payne. 10300

17579 I. **Elizabeth Evangeline Payne,** b. at Waverly, N. Y., 21 Ap. 1869.

17580 II. **Mary Eveline Payne,** b. at Waverly, N. Y., 4 Sept. 1871.

17581 III. **Anna Laura Payne,** b. at Ithaca, N. Y.

Child of George Leonard and Loudica May (Grinnell) Payne. 10301

17582 I. **Ella May Winifred Payne,** b. at Harford, Penn., 4 July 1871.

Child of George Henry and Thirza Adelaide (Manzer) Share. 10318

17583 I. **Agnes Delphine Share,** b. at Scott, N. Y., 29 Feb. 1872.

Chil. of Francis Rupert and Emma Jane (Peck) Tiffany. 10333

17584 I. **Ernest Tiffany,** b. at Providence, Penn., 1 March 1872; died 18 March 1872.

17585 II. ——— **Tiffany,** b. at Providence, Penn., 11 March 1874.

Chil. of David and Sarah Ann (Pickering) Michael. 10351

17586 I. **Mary Eva Michael,** b. at Clifford, Penn., 11 Dec. 1865.

17587 II. **Jenny Bell Michael,** b. at Clifford, N. Y., 27 July 1869.

17588 III. **David Aulden Michael,** b. at Clifford, Penn., 25 Ap. 1871.

17589 IV. **Sarah Orlena Michael,** b. at Clifford, Penn., 19 Nov. 1873.

Chil. of Aulden Sheldon and Ellen (Ehrgood) Pickering. 10352

17590 I. **George Wellington Pickering,** b. at Gibson, Penn., 1 May 1870.

17591 II. **Bertha Pickering,** b. at Gibson, Penn., 2 Nov. 1871.

Chil. of Charles Westcott and Emeline (Sayer) Howd. 10370

17592 I. **William Henry Howd,** b. at Covington, Luzerne Co., Penn., 17 June 1866.

17593 II. **George Leroy Howd,** b. at Covington, Luzerne Co., Penn., 3 Jan. 1871; died at Daleville, Penn., 29 Sept. 1871, and was buried there.

Chil. of Lambert Leroy and Susan Janet (Howd) Smith. 10373

17594 I. **Amy Josephine Smith,** b. at Marshfield, Penn., 5 Jan. 1869.

17595 II. **George Alonzo Smith,** b. 3 Nov. 1872.

Chil. of Warren Smith and Abby Jane (Judson) Sammis. 10415

17596 I. **Jane Ann Sammis,** b. at Darien, Conn., 16 Jan. 1851; married there, 30 Dec. 1868, **Charles Edward Stevens,** a mason, son of James Edward and Sarah (Butry) Stevens, of Darien, where he was born 21 June 1846. They were living at Darien in 1874.

17597 II. **Mary Amelia Sammis,** b. at Darien, Conn., 6 Nov. 1852.

17598 III. **Sarah Elizabeth Sammis,** b. at Darien, Conn., 20 Sept. 1854; married there, 24 June 1871, **John Henry Raymond.** They were living at Darien in 1874. 20172

17599 IV. **Charles Edward Sammis,** b. at Darien, Conn., 7 Aug. 1856.

17600 V. **Ada Frances Sammis,** b. at Darien, Conn., 4 Jan. 1858.

17601 VI. **Harriet Eliza Sammis,** b. at Darien, Conn., 2 Feb. 1861.

17602 VII. **Clarence Melvin Sammis,** b. at Darien, Conn., 5 March 1864.

17603 VIII. **Lida Bell Sammis,** b. at Darien, Conn., 17 Dec. 1866; died at Darien, 21 Feb. 1867, and was buried there.

Chil. of Charles Isaac and Catharine (Hayes) Judson. 10416

17604 I. **Ada Judson,** born and buried at Fairfield, Conn.

17605 II. **Ida Judson,** b. at Bridgeport, Conn.

Chil. of Leonard and Julia Ann (Judson) Sammis. 10417

17606 I. **Martha Ann Sammis,** b. at Darien, Conn., 29 March 1850; married at Port Chester, N. Y., 30 July 1870, **Charles Henry Webb,** a sailor, born at Darien, son of George and Azubah (Wilmot) Webb. She was living at West Darien, Conn., in 1874.

17607 II. **Phebe Jane Sammis,** b. at Norwalk, Conn., 23 Ap. 1852; married, 23 Ap. 1869, **John Gilbert Wilmot.** They were living at Stamford, Conn., in 1874. 20174

17608 III. **George Edward Sammis,** b. at Darien, Conn., 8 Ap. 1854.

17609 IV. **Mary Elizabeth Sammis,** b. at Darien, Conn., 14 July 1856.

Chil. of William Henry and Caroline (Van Skiver) Hoyt. 10420

17610 I. **Victor Jerome Hoyt,** b. at Yonkers, N. Y., 15 Sept. 1847; married at Port Jefferson, Long Island, N. Y., 1 Jan. 1871, **Hester Ann Smith,** dau. of John and Sarah (Hawkins) Smith. They dwelt at Lake Grove, Long Island, in 1873. 20176

17611 II. **Montreville Hoyt,** b. at Yonkers, N. Y., 13 Aug. 1849, a silversmith; lived at Jamaica, Long Island, N. Y., in 1873.

17612 III. **Peter Van Hoyt,** b. at Yonkers, N. Y., 10 Feb. 1851; a farmer; lived at Jamaica, Long Island, N. Y., in 1873.

17613 IV. **Rebecca Maria Hoyt,** b. at Yonkers, N. Y., 10 Nov. 1861; died 26 Nov. 1861, and was buried in Yonkers Cemetery.

Child of Anson Baldwin and Martha Jane (Stillwell) Hoyt. 10421

17614 I. **John Stillwell Hoyt,** b. at Yonkers, N. Y., 1 Feb. 1869.

Chil. of Noah Brush and Amanda Malvina (Ackerman) Hoyt. 10423

17615 I. **Susanna Malvina Hoyt,** b. at Yonkers, N. Y., 14 Dec. 1854.

17616 II. **Belding Ackerman Hoyt,** b. at Yonkers, N. Y., 18 Oct. 1859.

17617 III. **William Ackerman Hoyt,** b. at Yonkers, N. Y., 26 Feb. 1866; and died there, 31 July 1866.

17618 IV. **Warren Scofield Hoyt,** b. at Yonkers, N. Y., 23 Oct. 1872.

Chil. of George Washington and Mary (Disbrow) Hoyt. 10425

17619 I. **Annie Hoyt,** b. at Jamaica, Long Island, N. Y., 14 Ap. 1867.

17620 II. **Joseph Hoyt,** b. at Jamaica, Long Island, N. Y., 28 Ap. 1869.

Child of Charles Burling and Mary Titus (Scofield) Weekes. 10435

17621 I. **Henry Scofield Weekes,** b. at Cold Spring, in Huntington, Long Island, N. Y.

Child of Henry Ellsworth and Lois Amelia (Holley) Scofield. 10439

17622 I. **Mary Louisa Scofield,** b. at Stamford, Conn., 31 Dec. 1855; and was living there, with her parents, unmarried, in Sept. 1877.

Chil. of George Albert and Abigail (Thompson) Scofield. 10441

17623 I. **Nelly Maria Scofield,** b. at Stamford, Conn., 28 Oct. 1867.

17624 II. **Edith Arobiane Scofield,** b. at Stamford, Conn., 15 Sept. 1870.

17625 III. **Minnie Frances Scofield,** b. at Stamford, Conn., 18 Oct. 1872; died 21 Jan. 1874.

Chil. of Alfred Van Buren and Lucretia (Worden) Scofield. 10442

17626 I. **George Andrew Scofield,** b. at Mianus, Conn., 6 July 1868.

17627 II. **Sarah Amanda Scofield,** b. at Mianus, Conn., 28 Feb. 1870.

17628 III. **William Thompson Scofield,** b. at Mianus, Conn., 28 July 1873.

Child of Lewis Washington and Eliza Priscilla (Self) Scofield. 10443

17629 I. **Robert Lee Scofield,** b. at Stamford, Conn., 24 Dec. 1870.

Chil. of Doctor Chauncey Ayers and Melonee (Morell) Scofield. 10445

17630 I. **Laura Scofield,** b. at Stamford, Conn., 21 Nov. 1868.

17631 II. **Willard Irving Scofield,** b. at Stamford, Conn., 4 July 1873.

Chil. of Charles William and Caroline Matilda (Flanigan) Scofield. 10446

17632 I. **Jenny Scofield,** b. at Stamford, Conn., 4 Jan. 1871.

17633 II. **William Scofield,** b. at New Haven, Conn., 15 Aug. 1873.

Child of William and Jane Elizabeth (Fowler) Berrian. 10448

17634 I. **Stella Eveline Berrian,** b. at New York City, 10 Dec. 1861.

Chil. of George Washington and Mary Francis (Finley) Fowler. 10454

17635 I. **George Wardwell Fowler,** b. at New York City, about 1867.

17636 II. **William Frederick Fowler,** b. at New York City, about 1869.

17637 III. **Belden Hoyt Fowler,** b. at New York City, about 1871; died there, aged one year, and was buried in Greenwood Cemetery, Brooklyn, N. Y.

17638 IV. **Robert Livingston Fowler,** b. at New York City, about Jan. 1874.

Chil. of Cullen Warner and Mary Adeline (Kirby) Parmelee. 10461

17639 I. **Elmer Eugene Parmelee,** b. at New York City, 23 March 1863.

17640 II. **Wilbur Kirby Parmelee,** b. at New York City, 22 Aug. 1874.

Chil. of Knox and Ollie Virginia (Kirby) McAfee. 10464

17641 I. **Adeline McAfee,** b. at New York City, 28 March 1871.

17642 II. **Knox McAfee,** b. at New York City, 1 Jan. 1874.

Chil. of Isaiah Chadbourne and Mary Elizabeth (Craft) Bragdon. 10465

17643 I. **Mary Elizabeth Bragdon,** b. in Spring Street, Yonkers, N. Y., 1 Oct. 1858.

17644 II. **Lucy Ann Bragdon,** b. in Spring Street, Yonkers, N. Y., 24 Nov. 1862.

Chil. of Daniel James and Caroline Maria (Doty) Craft. 10466

17645 I. **Rufus Henry Craft,** b. at Westchester, N. Y., 10 Dec. 1854.

17646 II. **Arthur Daniel Craft,** b. in Nepperhan Avenue, Yonkers, N. Y., 8 Oct. 1856.

17647 III. **Edward Aaron Craft,** b. in Nepperhan Avenue, Yonkers, N. Y., 18 June 1858.

17648 IV. **Emily Frances Craft,** b. in Nepperhan Avenue, Yonkers, N. Y., 28 Sept. 1860.

17649 V. **Mary Augusta Craft,** b. in Walnut Street, Yonkers, N. Y., 8 Aug. 1862.

17650 VI. **Sarah Amelia Craft,** twin, b. in Oliver Avenue, Yonkers, N. Y., 16 July 1864.

17651 VII. **William Craft,** twin, b. in Oliver Avenue, Yonkers, N. Y., 16 July 1864; died 2 Aug. 1864.

17652 VIII. **Nelson Craft,** b. in Oliver Avenue, Yonkers, N. Y., 17 March 1866.

17653 IX. **Clara Craft,** b. in Prescott Street, Yonkers, N. Y., 22 Feb. 1868.

17654 X. **William Henry Craft,** b. in Prescott Street, Yonkers, N. Y., 12 Ap. 1870.

17655 XI. **Susan Ann Craft,** b. in Prescott Street, Yonkers, N. Y., 7 July 1872.

Chil. of John Wesley and Jane Eliza (Berran) Craft. 10467

17656 I. **Charles Edward Craft,** b. in Washington Avenue, Yonkers, N. Y., 2 Dec. 1856.

17657 II. **John Wesley Craft,** b. in Washington Avenue, Yonkers, N. Y., 1 Ap. 1863.

17658 III. **Howard Ellsworth Craft,** b. in Washington Avenue, Yonkers, N. Y., 31 Oct. 1866.

Chil. of Moses Aaron and Catharine Amelia (Vincent) Craft. 10470

17659 I. **James Rowland Craft,** b. in Spring Street, Yonkers, N. Y., 15 Aug. 1864.

17660 II. **William Henry Craft,** b. in Spring Street, Yonkers, N. Y., 16 March 1867.

17661 III. **Mary Elizabeth Craft,** b. in North Broadway, Yonkers, N. Y., 23 Dec. 1868.

17662 IV. **Emily Frances Craft,** b. in North Broadway, Yonkers, N. Y., 20 June 1870.

Chil. of Edward Augustus and Frances Mary (Scofield) Peck. 10472

17663 I. **William Edward Peck,** b. at Greenwich, Conn., 27 Nov. 1866.

17664 II. **Eliza Jane Peck,** died aged three weeks.

17665 III. **Ellen Frances Peck.**

Child of Oliver Deliverance and Cornelia Ann (Scofield) Mead. 10474

17666 I. **Cora Adèle Mead,** b. at Greenwich, Conn., 19 June 1869.

Child of Charles William and Grace (Sampson) Scofield. 10475

17667 I. **Leola Scofield,** b. 29 June 1868.

Child of George Edgar and Isabel Celia (Merritt) Scofield. 10476

17668 I. **Jessie Lee Scofield.**

Chil. of James Frederick and Abby Martha (Merriam) Green. 10487

17669 I. **Alice Green,** b. at Haverstraw, N. Y., 9 July 1866.

17670 II. **James Wilson Green,** b. at Haverstraw, N. Y., 16 Jan. 1869.

Child of Sidney Harper and Annie Hutton (Anners) Green. 10488

17671 I. **Tifft Lowell Green,** b. in Sackett Street, Brooklyn, N. Y., 24 Jan. 1877.

Chil. of John Lakeland and Emma (Connelly) Hall. 10492

17672 I. **James Herbert Hall,** b. at Cypress Hills, N. Y., 21 March 1870.

17673 II. **Leonard Whitney Hall,** b. at Cypress Hills, N. Y., 4 July 1873.

17674 III. **Florence Lakeland Hall,** b. at Cypress Hills, N. Y., 9 Nov. 1875.

Child of Job W. and Emma (Robinson) Harris. 10496

17675 I. **Josephine Law Harris,** b. at 345 West 29th Street, New York, 17 Dec. 1863.

Child of Napoleon Bonaparte and Fanny (Robinson) McLaughlen. 10498

17676 I. **Katharine Hamilton McLaughlen,** b. at Fort Sill, Indian Territory, 30 March 1876.

Chil. of Jonathan Dickinson and Anna (Robinson) Wilson. 10499

17677 I. **Emma Whitney Wilson,** b. at Omaha, Neb., 20 Oct. 1870.

17678 II. **Anna Teer Wilson,** b. at Worcester, N. Y., 18 May 1877.

Chil. of Theodore and Harriet Emily (Smith) Bellwood. 10518

17679 I. **Eugenia Bellwood,** lived with her father's mother, at New Canaan, Conn., in 1873.

17680 II. **Stephen D. Bellwood,** lived at the Home for Soldiers' Orphans, at Darien, Conn., in 1873.

17681 III. **Ellen Bellwood,** lived at the Home for Soldiers' Orphans, at Darien, Conn., in 1873.

Chil. of John McCuckin and Alice Melissa (Smith) Malin. 10521

17682 I. **John Smith Malin,** b. at Salt Lake City, Utah, 16 Oct. 1864; died there, 24 May 1865, and was buried in Salt Lake City Cemetery.

17683 II. **Elijah Ephraim Malin,** b. at Salt Lake City, Utah, 19 Feb. 1866.

17684 III. **Mary Alice Malin,** b. at Salt Lake City, Utah, 16 Oct. 1867.

17685 IV. **Sarah Elizabeth Malin,** b. at Rockport, Utah, 15 Oct. 1869.

17686 V. **Ella Malin,** b. at Rockport, Utah, 20 March 1871.

Chil. of Henry Selleck and Eliza Jane (Darrah) Austin. 10527

17687 I. **Emma Rosabel Austin,** b. at Long Ridge, Stamford, Conn., 12 Dec. 1852.

17688 II. **Arthur Woodbury Austin,** b. at North Stamford, Conn., 3 Sept. 1855.

Chil. of John William and Clarissa Jane (Searles) Austin. 10528

17689 I. **Edwin Selleck Austin,** b. at Long Ridge, Stamford, Conn., 22 May 1857.

17690 II. **Henrietta White Austin,** b. at Long Ridge, Stamford, Conn., 19 Aug. 1862.

17691 III. **Laura Maria Austin.**

Chil. of Jacob Henry and Sarah Catharine (Backum) Bishop. 10532

17692 I. **Harriet Emma Bishop,** b. at Fredericksburgh, Ohio, 30 Dec. 1868; and died there, 23 Jan. 1869.

17693 II. **Flora Alice Bishop,** b. at Fredericksburgh, Ohio, 5 Ap. 1870.

Chil. of George Woodbury and Eveline Maria (Bishop) Cox. 10535

17694 I. **Harriet Eliza Cox,** b. at Yates Centre, N. Y., 25 Feb. 1862; died there, 31 March 1862, and was buried in the Baptist graveyard.

17695 II. **Ella Maria Cox,** b. at Yates Centre, N. Y., 16 July 1863; died at Yates Centre, 26 Feb. 1865, and was buried there, in the Baptist graveyard.

17696 III. **George Woodbury Cox,** b. at Yates Centre, N. Y., 21 March 1866.

17697 IV. **Arthur Whitney Cox,** b. at Ridgeway Corners, N. Y., 19 May 1868.

17698 V. **Bertha Eva Cox,** b. at 27 Eagle Street, Medina, N. Y., 28 Dec. 1870.

Child of William Edgar and Maria (Clark) Ferris. 10554

17699 I. **Ida Bell Ferris.**

Child of Frank and Ella Irene (Waring) Pierce. 10562

17700 I. **Emma Amelia Pierce.**

Child of Sands M. and Lavinia B. (Waring) Land. 10563

17701 I. **Gertrude Land.**

Chil. of Nathaniel and Emma Jane (Waterbury) Markwood. 10582

17702 I. **Mary Jane Markwood,** b. in Clackamas Co., Oregon, 21 June 1864.

17703 II. **Leonora Sabrina Markwood,** b. in Clackamas Co., Oregon, 14 Oct. 1867.

Chil. of Joseph Benjamin and Mary Ann (Waterbury) Ells. 10588

17704 I. **Rena Waterbury Ells,** b. at Norwalk, Conn., 17 Nov. 1866.

17705 II. **Nelly Louise Ells,** b. at Norwalk, Conn., 7 May 1868.

Chil. of Joseph Wilmont and Mary Louisa (Whitney) Cornell. 10607

17706 I. **Wilmont Clark Cornell,** b. at Brooklyn, N. Y., 28 Nov. 1861.

17707 II. **Imogen Augusta Cornell,** b. at Brooklyn, N. Y., 22 Oct. 1862.

17708 III. **Jeannette Cornell,** b. at Clinton, Penn., 27 Jan. 1866.

17709 IV. **Frank Foote Cornell,** b. at Middletown, N. Y., 17 March 1868.

17710 V. **Joseph Wilmont Cornell,** b. at Middletown, N. Y., 9 Oct. 1870.

17711 VI. **Harriet Cornell,** b. at Middletown, N. Y., 2 Nov. 1872.

17712 VII. **George Bain Cornell,** b. at Middletown, N. Y., 12 Oct. 1875.

Chil. of Edward and Emma Augusta (Whitney) Wisdom. 10608

17713 I. **William James Wisdom,** b. at 340 Hicks Street, Brooklyn, N. Y., 28 May 1863.

17714 II. **Henry Edward Wisdom,** b. in Hocheloga, Montreal, C. E., 21 July 1865.

17715 III. **Edwin Wisdom,** b. at 106 South Green Street, Chicago, Ill., 13 March 1870.

17716 IV. **Catharine Augusta Wisdom,** b. at 106 South Green Street, Chicago, Ill., 4 June 1872.

Child of William Henry and Ann Elizabeth (Van Sise[1]) Bumsted. 10612

17716a I. **Etta Titus Bumsted,** b. at Huntington, Long Island, N. Y., 3 Oct. 1873.

Chil. of Alfred Floyd and Annie E. (Van Sise[2]) Van Sise. 10613

17716b I. **James Alfred Van Sise,** b. at Syosset, L. I., 27 Sept. 1868.

17716c II. **Ruth Van Sise,** b. at Syosset, L. I., 6 Nov. 1870.

17716d III. **Bertha Amelia Van Sise,** b. at Syosset, L. I., 12 Aug. 1872.

17716e IV. **Charles Franklin Van Sise,** b. at Syosset, L. I., 16 Aug. 1874.

17716f V. **Dorothy Van Sise,** b. at Syosset, L. I., 7 March 1876.

Chil. of Edward Clawson and Mary Emma (Weekes) Van Sise. 10614

17716g I. **Charles Alfred Van Sise,** b. at Syosset, L. I., 25 Sept. 1864.

17716h II. **George Edward Van Sise,** b. at Syosset, L. I., 30 July 1873.

Chil. of Theodore and Mary Amelia (Van Sise3) Velsor. 10615

17716i I. **Annie Amelia Velsor,** b. at Oyster Bay Cove, L. I., 1 Aug. 1871.

17716k II. **Frederick Stanley Velsor,** b. at Oyster Bay, L. I., 18 Oct. 1874.

[1] Reports received since page 1529 was printed, show that ANN ELIZABETH VAN SISE, No. 10612, was born at Woodbury, L. I., 16 Ap. 1839; married at Huntington, L. I., 9 June 1869, by Rev. E. K. Fanning, Methodist, to WILLIAM HENRY BUMSTED, a carpenter, son of William and Esther (Titus) Bumsted, of Syosset, L. I., formerly of New York City, where he was born 17 June 1838. They lived at Huntington in Dec. 1877.

[2] She was born in Aug. 1844, dau. of James and Ruth (Powell) Van Sise, of Plain Edge, now called Central Park, L. I. They lived at Syosset, L. I., in Dec. 1877.

[3] Reports received since page 1530 was printed, show that MARY AMELIA VAN SISE, No. 10615, married at Woodbury, L. I., 2 Dec. 1868, THEODORE VELSOR, son of Elijah and Abby Velsor. They lived at Oyster Bay, L. I., in Dec. 1877.

Child of Daniel and Frances Emma (Van Sise[1]) Velsor. 10617

17717 I. **Mary Florence Velsor,** b. at Oyster Bay, L. I., 31 July 1873.

Child of Harvey Augustus and Elizabeth Titus (Whitney) Eames. 10626

17717a I. **Harvey Whitney Eames,**[2] b. 1 Feb. 1878.

Chil. of Elbert Ketcham and Alma Jane (Bedell) Terry. 10636

17718 I. **Amy Seaman Terry,** b. at Amityville, Long Island, N. Y., 7 July 1864.

[1] Reports received since page 1530 was printed, show that FRANCES EMMA VAN SISE, No. 10617, married at Huntington, L. I., 16 May 1871, DANIEL VELSOR, son of Elijah and Abby Velsor. They lived at Oyster Bay, L. I., in Dec. 1877.

FREDERICK STANLEY VAN SISE, No. 10618, married at Mannetto Hill, L. I., 14 Jan. 1874, RUTH ANN VAN SISE, dau. of Robert and Martha Van Sise; and lived at Woodbury, L. I., without children, in Dec. 1877.

[2] He is descended from both John Whitney, of Watertown, Mass., and Henry Whitney, of Southold, Long Island; and thus unites two families which are believed to be entirely distinct in origin, though bearing the same name. We subjoin his descent from the founder of the Massachusetts family:

JOHN WHITNEY, of Watertown, Mass.; d. 1 June 1673, aged about 84. = ELINOR ——, d. at Watertown, 11 May 1659, aged 54.

JOHN WHITNEY, of Watertown; b. in Eng.; freeman 26 May 1647; d. 12 Oct. 1692. = RUTH REYNOLDS, dau. of Robert and Mary Reynolds, of Boston and Watertown; prob b. in Eng.; m. ab. 1642.

NATHANIEL WHITNEY, b. at Watertown, 1 Feb. 1646–7; m. 12 March 1673-4; d. at Weston, Mass., 7 Jan. 1732-3. = SARAH HAGAR, dau. of William and Mary (Bemis) Hagar, of Watertown; b. 3 Sept. 1651; d. 7 May 1746.

NATHANIEL WHITNEY, b. at Weston, Mass., 5 March 1674–5; d. 23 Sept. 1730. = MARY ROBINSON, m. 7 Nov. 1695; d. 31 Dec. 1740. See Bond's *Watertown*, 412, 646. Whitney calls her Mercy.

NATHANIEL WHITNEY, b. at Weston, Mass., 23 Jan. 1695–6; m., acc. to *Whitney Genealog.*, 20 July 1721; d. 27 Jan. 1776. = MARY CHILD, of Watertown, Mass.; supposed to be dau. of Joseph Child; m. 22 June 1721, or 1722; d. 3 Dec. 1776, æt. 77, at Westborough, Mass.

EPHRAIM WHITNEY, b. at Groton, Mass., 2 June 1722, or 1723, recorded at Weston, Mass.; d. 21 July 1797. = THANKFUL HARRINGTON, m. 6 Dec. 1749; d. 16 July 1795, aged 66.

EPHRAIM WHITNEY, b. 13 May 1756; m. 1 Oct. 1778. = JEMIMA WHIPPLE, of Grafton, Mass

MOSES WHITNEY, b. 31 Aug. 1786; d. 7 Oct. 1876. = SUSANNA HALL, m. 2 March 1812.

DAVID FAY EAMES, = SARAH TAFT WHITNEY, b. at Medford, Mass., 28 Ap. 1819; m. 3 Oct. 1836.

HARVEY AUGUSTUS EAMES, b. at Upton, Mass., 7 Feb. 1845; m. 28 June 1871. = ELIZABETH TITUS WHITNEY, No 10626, b. 13 Feb. 1849; d. 10 Feb. 1878, and was buried in Greenwood Cemetery.

HARVEY WHITNEY EAMES, b. 1 Feb. 1878.

17719 II. **Samuel Bedell Terry,** b. at Amityville, N. Y., 29 July 1867; died at Amityville, 24 Aug. 1867, and was buried there.

17720 III. **Sarah Whitson Terry,** b. at Amityville, N. Y., 13 Sept. 1872.

17720a IV. **Timothy Bedell Terry,** b. at Amityville, N. Y., 30 July 1876.

Chil. of Stanton Martine and Lina (Nolan) Whitney.[1] 10646

17720b I. **Stanton John Floyd Whitney,** b. 25 Dec. 1869.

17720c II. **Harriet Florence Whitney,** b. in 1874.

17720d III. **Roger Nolan Whitney,** b. 10 Feb. 1877.

Child of Edwin Morgan and Sarah Louise (Whitney[2]**) Griffin.** 10652

17720e I. **Jenny Whitney Griffin,** b. at East Norwich, Long Island, N. Y., 23 March 1873.

Chil. of John Franklin and Rebecca (Purdy) Valentine.[3] 10655

17720f I. **John Franklin Valentine,** b. at New York City, 15 Nov. 1856; a student of medicine in the College of Physicians and Surgeons, New York, in Feb. 1878.

[1] Reports received since page 1533 was printed, show that STANTON MARTINE WHITNEY, No. 10646, married LENA NOLAN, of Homer, Minn. He died at Minneapolis, Minn., 10 Oct. 1876, and was buried at Homer.

[2] Reports received since page 1534 was printed, show that SARAH LOUISE WHITNEY, No. 10652, was married at East Norwich, L. I., 20 July 1871, by Rev. George Dunbar, Meth. Episc., to EDWIN MORGAN GRIFFIN, son of Edwin and Hannah Ann (Morgan) Griffin, of "The Evergreens," near Plantersville, Va. He was born in New York City, 23 Aug. 1849. They lived at East Norwich, with her parents, in Feb. 1878.

[3] Reports received since page 1534 was printed, show that JOHN FRANKLIN VALENTINE, No. 10655, was born at Woodbury, L. I., 1 Ap. 1838; married, 10 June 1855, REBECCA PURDY, of New York City, who died there, 19 June 1862, and was buried in Cypress Hills Cemetery; married (2d), 22 June 1865, EMMA JANE PHELPS, of Williamsburgh, L. I., who died there, 16 July 1866, and was buried in The Cemetery of The Evergreens; married (3d) at Astoria, L. I., 24 Oct. 1870, MARY SCOTT, who died 2 Dec. 1870, and was buried at Huntington, L. I. He died at Green Point, L. I., 23 Oct. 1872, and was buried in Cypress Hills Cemetery. He was an active politician and, at the time of his death, was deputy-collector of taxes for the City of Brooklyn, N. Y.

17720g II. **Sarah Rebecca Valentine,** b. at New York City, 6 Sept. 1860; died at Green Point, Brooklyn, N. Y., 15 Sept. 1868, and was buried in Cypress Hills Cemetery.

Child of James Hooker and Mary Emma (Whitman[1]) Jewell. 10657

17720h I. **Nelly Antoinette Jewell,** b. at Comac, L. I., 5 May 1871.

Child of Elbert and Mary Lavinia (Cheshire) Velsor. 10680

17721 I. **Frederick Augustus Velsor,** b. at Oyster Bay Cove, Long Island, N. Y., 30 Dec. 1866.

Child of Charles F. and Mary Iantha (Whitney[2]) Smith. 10682

17721a I. **Jessie Emma Smith,** b. at Woodbury, L. I., 29 Ap. 1875.

Child of John and Joanna (Barnum) Romer. 10687

17722 I. **John Irving Romer,** b. at 12 St. Luke's Place, New York, 9 Oct. 1869.

Chil. of John Lawrence and Emily Augusta (Barnum) McDermot. 10688

17723 I. **Susan Main McDermot,** b. at 13 St. Luke's Place, New York, 18 Sept. 1861; died 11 Oct. 1861, and was buried at Bethel, Conn.

[1] Reports received since page 1534 was printed, show that MARY EMMA WHITMAN, No. 10657, married at Cold Spring, Huntington, L. I., 15 June 1869, JAMES HOOKER JEWELL, of Brooklyn, N. Y., born at Pawling, N. Y., 2 Ap. 1847, son of Henry Edward and Rachel (Lewis) Jewell. They lived at Comac, L. I., in Jan. 1878.

CLARA AUGUSTA WHITMAN, No. 10659, married at Comac, 10 May 1876, WILLIAM NEHEMIAH SPURGE, of Smithtown, L. I., born at Philadelphia, Penn., 15 May 1851, son of Robert and Sarah Frances (Nott) Spurge. They lived at Smithtown, without children, in Jan. 1878.

HANNAH ELIZABETH WHITMAN, No. 10660, was married by Rev. J. Bryant Smith, 24 May 1877, to EDMUND ANSEL BUNCE, born at Comac, 24 Nov. 1846, son of Edmund Ansel and Sarah Keturah (Wicks) Bunce. They lived at Comac in Jan. 1878.

JOHN DARLING WHITMAN, No. 10661, died 23 May 1869, and was buried at Comac.

MARTHA LIGHTHALL WHITMAN, No. 10664, died 31 March 1869, and was buried at Comac.

[2] Reports received since page 1536 was printed, show that MARY IANTHA WHITNEY, No. 10682, married at Woodbury, L. I., 12 Feb. 1873, CHARLES F. SMITH, son of Thomas and Mary Smith. Her father, JESSE CLAWSON WHITNEY, No. 4024, died at Woodbury, 26 Oct. 1874.

17724 II. **Jessie Lawrence McDermot,** b. at 222 West 25th Street, New York, 14 May 1863.

Chil. of Frederick Shepard and Esther (Lee) Barnum. 10690

17725 I. **William Johnston Barnum,** b. at Brewster's Station, N. Y., 2 May 1861.

17726 II. **Frederick Lee Barnum,** b. at Great Barrington, Mass., 30 June 1862.

17727 III. **Louis Lawrence Barnum,** b. at Pine Plains, N. Y., 17 Jan. 1865.

17728 IV. **Oliver Shepard Barnum,** b. at Pine Plains, N. Y., 12 March 1867.

Child of Edmund Bragdon and Maria Madeline (Demarest) Barnum. 10692

17729 I. **Madeline Demarest Barnum,** b. at 255 Halsey Street, Brooklyn, N. Y., 12 Sept. 1874.

Child of Elijah and Josephine Emily (Shepard) Gregory. 10693

17730 I. **William Alfred Gregory,** b. at North Salem, N. Y., 7 May 1858.

Chil. of George Anson and Josephine (Sloan) Shepard. 10694

17731 I. **George Frederick Shepard,** b. at Bethel, Conn., 11 Nov. 1859.

17732 II. **Frank Hartshorn Shepard,** b. at Bethel, Conn., 20 Sept. 1863.

17733 III. **Horace Shepard,** b. at Bethel, Conn., 17 May 1871.

Chil. of Andrew Trowbridge and Emma Lucetta (Hoyt) Shepard. 10696

17734 I. **Mary Hoyt Shepard,** b. at Rockland, Mich., 29 Aug. 1866.

17735 II. **James Edward Shepard,** b. at Rockland, Mich., 30 Sept. 1868.

17736 III. **Emily Augusta Shepard,** b. at Rockland, Mich., 12 Nov. 1871.

Child of William John and Florence Augusta (Shepard) Hall. 10697

17737 I. **Julie Hall,** b. at Bethel, Conn., 14 March 1867.

Chil. of George Harvey and Julia Barnum (Shepard) Baird. 10698

17738 I. **William Hall Baird,** b. at Bethel, Conn., 7 June 1864.

17739 II. **Elizabeth Baird,** b. at Newark, N. J., 1 Aug. 1867.

17740 III. **Howard Baird,** b. at Bridgeport, Conn., 24 Ap. 1870.

Chil. of Leroy Ferry and Marian Augusta (Barber) Shepard. 10702

17741 I. **William Pearce Shepard,** b. at Utica, N. Y., 9 June 1870.

17742 II. **Jenny Barber Shepard,** b. at Utica, N. Y., 3 July 1872.

Chil. of George Doty and Sarah Loper (Shepard) Little. 10711

17743 I. **Arthur Shepard Little,** b. at St. Louis, Mo., 10 Aug. 1872.

17744 II. **William Wildman Little,** b. at St. Louis, Mo., 4 Jan. 1875.

Chil. of Isaac and Lovisa Ann (Weeks) Sanford. 10720

17745 I. **Elias Benjamin Sanford,** b. at Westbrook, Conn., 6 June 1843; a clergyman and editor; grad. at Wesleyan University in 1865; studied in the theological department of Yale College; was ordained pastor of the First Congregational Church of Cornwall, Conn., 10 June 1869; resigned in 1872, removed to Thomaston, Conn., and supplied the pulpit of the 20177

Congregational Church at Northfield, Conn., for two years; and has been, since 1873, associated with Rev. Stephen H. Tyng, Jr., D.D., in the editorial management of *The Working Church*, published at 57 Bible House, New York. He married at Thomaston, 10 Oct. 1870, **Martha Sanford,** who was born there, 30 Sept. 1846, dau. of Samuel and Orlinda (Thomas) Sanford. They were living at Thomaston in Jan. 1876.

17746 II. **Wilbur Fisk Sanford,** b. at Riverhead, Long Island, N. Y., 20 May 1845; a physician and surgeon; was educated at the College of Physicians and Surgeons, New York, and in the medical department of the University of the City of New York, where he received his degree in 1866; studied in Paris and Vienna, in 1867; began practice at Brooklyn, N. Y., in 1868, and was living there, at 101 Oak Street, in Jan. 1876, unmarried. In 1871, he was secretary of the Medical Association of the Eastern District of Brooklyn; in 1872, president of the same; and, in 1875, delegate from the Medical Society of Kings County, to the meeting of the American Medical Society at Louisville, Ky.

17747 III. **Ellen Lovisa Sanford,** b. at Goshen, Conn., 18 Dec. 1847; was living with her parents, at Barkhamsted, Conn., in Dec. 1875, unmarried.

17748 IV. **Lydia Ann Sanford,** b. at Cornwall, Conn., 4 March 1850; married in July 1869, at New York City, **Henry Edwards Weeks,** son of Daniel Lyon and Frances (Edwards) Weeks. They dwelt at Middletown, Conn., in Dec. 1875. 20178

Chil. of Joseph Burrel and Mary Jane (Woodmansee) Sanford. 10722

17749 I. **Sarah Lucretia Sanford,** b. at Preston, Penn., 3 Aug. 1844; married at Lake Como, Penn., 4 July 1870, by Rev. J. O. Woodruff, Methodist Episcopal, to **Charles Wesley Allen,** of Preston; and settled at Preston, near Island Pond post-office, where they were still living in Oct. 1875. 20181

17750 II. **Daniel Lindsley Sanford,** b. at Preston, Penn., 19 Dec. 1845; married at Pleasant Mount, Penn., 20 Sept. 1866, by Rev. R. Kessler, Presbyterian, to **Catharine Allen,** of Scott, Penn., who died at Preston, 1 March 1871, and was buried in Tallmanville Cemetery, in the north part of the town. He was married (2d) at Lake Como, Penn., 9 May 1872, by Rev. David Larish, Methodist Episcopal, to **Lucy Melinda Stanton,** of Preston. They settled at Preston, and were living there in Oct. 1875. 20183

17751 III. **Frank Burrel Sanford,** b. at Preston, Penn., 3 Feb. 1847; married at New Baltimore, Penn., 28 Sept. 1870, by Elder Evans, Baptist, to 20185

Emma Muzzy, of Preston; and settled at Sherman, Penn., where they were still living in Oct. 1875.

17752 IV. **Edgar Joseph Sanford,** b. at Preston, Penn., 28 Sept. 1848; and was living there in Oct. 1875, unmarried.

17753 V. **James Calvin Sanford,** b. at Preston, Penn., 21 June 1850; married, 1 July 1871, by Rev. M. D. Fuller, Methodist Episcopal, to **Aspia Charlotte Haynes,** of Scott, Penn.; and settled at Island Pond, in Preston, where they were still living in Oct. 1875. 20187

17754 VI. **William Henry Sanford,** b. at Preston, Penn., 5 Ap. 1852; married at Lake Como, Penn., 30 Dec. 1873, by Rev. David Larish, Methodist Episcopal, to **Melinda Viola Dix.** They were living at Island Pond, in Preston, in Dec. 1875.

17755 VII. **Harriet Eliva Jane Sanford,** b. at Preston, Penn., 4 March 1854; died at Preston, 28 June 1860, and was buried there, in Little York Cemetery, which was given to the public by her father.

17756 VIII. **Anne Flora Sanford,** b. at Preston, Penn., 27 May 1861.

17757 IX. **Luman Ellsworth Sanford,** b. at Preston, Penn., 10 May 1863.

Child of Stephen and Sarah (Sanford) Niles. 10723

17758 I. **Henry Niles,** was living at Mount Pleasant, Penn., in Oct. 1875.

Chil. of Francis Asbury and Harriet Elizabeth (Rice) Sanford. 10724

17759 I. **Dexter Olin Sanford,** b. at Harford, Penn., 23 Feb. 1848; died at Harford, 27 March 1848, and was buried there.

17760 II. **Sarah Justina Sanford,** b. at Harford, Penn., 22 Ap. 1849; married, 19 Sept. 1865, **Marvin Freeman Lord;** and was living at Scranton, Penn., in Feb. 1876. 20189

17761 III. **Henry Jones Sanford,** b. at Harford, Penn., 7 July 1851; a farmer and lumberman; was living at Equinunk, Penn., in Feb. 1876.

17762 IV. **Willis Brewster Sanford,** b. at Harford, Penn., 8 July 1853; died at Little York, Preston, Penn., 2 Aug. 1854, and was buried there.

17763 V. **Harvey Willard Sanford,** b. at Preston, Penn., 5 July 1855; married in March 1875, at Thomson, Penn., by Rev. M. D. Mattoon, Methodist, to **Adelia Mary Hatch,** dau. of Calvin and Charity Elizabeth (Cordaner) Hatch, of Preston, where she was born 10 Aug. 1854. They were living at Thomson in Feb. 1876.

17764 VI. **Joseph Rice Sanford,** b. at Preston, Penn., 31 March 1858; and was living at Buckingham, Penn., in Feb. 1876.

17765 VII. **Mary Sibley Sanford,** b. at Preston, Penn., 26 Nov. 1861; and was living at Clifford, Penn., in Feb. 1876.

17766 VIII. **Edson Sanford,** b. at Preston, Penn., in 1863; and was living there in Feb. 1876.

17767 IX. **Frances Elizabeth Sanford,** b. at Preston, Penn., 11 Aug. 1866; and was living at Harford, Penn., in Feb. 1876.

Chil. of Luman Wayne and Sarah Frances (Cook) Sanford. 10727

17769 I. **Alice Lucretia Sanford,** b. at Table Rock, Neb., 13 Ap. 1862; died at Table Rock, 6 June 1863, and was buried there.

17770 II. **Gustavus Ulysses Sanford,** b. at Table Rock, Neb., 27 Ap. 1866.

Chil. of Joseph Bearce and Susanna Jane (Sanford) Weed. 10728

17771 I. **Henry LaFayette Weed,** b. at Norwich, N. Y., 30 May 1858.

17772 II. **Arthur Joseph Weed,** b. at Sandy Hook, Conn., 7 June 1860.

17773 III. **Josephine Ann Weed,** b. at Sandy Hook, Conn., 16 Sept. 1864.

17774 IV. **Susan Melinda Weed,** b. at Preston, Penn., 13 Feb. 1868.

17775 V. **Lilian Jane Weed,** b. at Preston, Penn., 19 July 1872.

Child of Elias Fayerweather and Jeannette (Everts) Sanford. 10729

17776 I. **Mary Dalzell Sanford,** b. at Newtown, Conn., 6 May 1871.

Chil. of Zalmon and Jerusha (Sanford) Lyon. 10730

17777 I. **David Sherwood Lyon,** b. at Weston, Conn., 28 Feb. 1839; was living at Buchanan, Mich., in Aug. 1875.

17778 II. ——— **Lyon,** a son, b. at Sandy Hook, in Newtown, Conn., in Feb. 1841; died at Sandy Hook, aged six weeks, and was buried there.

17779 III. ——— **Lyon,** a son, b. at Southbury, Conn., in March 1842; died soon after birth, and was buried with his mother, at Weston, Conn.

Chil. of Willis Lucius and Laura (Sanford) Clinton. 10732

17780 I. **Jane Louisa Clinton,** b. at Derby, Conn., 20 Sept. 1850; died there, of consumption, 1 Feb. 1864, and was buried at Ansonia, Conn.

17781 II. **Samuel Willis Clinton,** b. at Derby, Conn., 1 Feb. 1853; was living at Mayport, Fla., in Sept. 1875, unmarried.

17782 III. **Anna Sanford Clinton,** b. at Derby, Conn., 12 July 1859; died there, of diphtheria, 17 Sept. 1865, and was buried at Ansonia, Conn.

Chil. of Levi Beers and Frances Louisa (Sanford) Fairchild. 10734

17783 I. **Lorenzo Fairchild,** b. at Brookfield Centre, Conn., 20 June 1850; a hatter; was living at Danbury, Conn., in Aug. 1875, unmarried.

17784 II. **Stanley Carlos Fairchild,** b. at Brookfield Depot, Conn., 14 Oct. 1852; a hatter; married at Brewster's Station, N. Y., 9 July 1874, by Rev. Philip Jermand, to **Jenny Williamson,** dau. of ——— and Jane (Caldwell) Williamson; and settled at Danbury, Conn., where they were still living in Aug. 1875. 20190

Child of Lorenzo Dow and Aurelia Lucinda (Norton) Sanford. 10735

17785 I. **George Augustus Sanford,** b. at Derby, Conn., 19 Ap. 1857; and was living there in Sept. 1875.

Child of Frederick and Eunice (Clark) Sanford. 10736

17786 I. **Frederick Sanford,** b. at Derby, Conn., about 1860.

Chil. of Henry and Marietta (Sanford) Wakely. 10737

17787 I. **Jenny Elizabeth Wakely,** b. at Sandy Hook, Conn., 11 Feb. 1867.

17788 II. **Harriet Maria Wakely,** b. at Sandy Hook, Conn., 26 Dec. 1868; died at Sandy Hook, 22 Ap. 1869, and was buried there.

Child of Frederick Clark and Marietta (Sanford) Hungerford. 10737

17789 III. **John Frederick Hungerford,** b. at Washington, Conn., 17 Jan. 1874.

Child of Albert and Ellen Maria (Sanford) Smith. 10740

17790 I. **Louis Albert Smith,** b. at Conwa, Iowa, 26 Aug. 1871.

Child of Orlando Bailey and Ella Eudora (Stevens) Foote. 10763

17791 I. **Charles Stevens Foote,** b. at Hobart, N. Y., 27 Nov. 1874.

Child of Leman C. and Josephine (Wilcox) Palmer. 10772

17792 I. **Roy M. Palmer,** b. at Centreville, Penn., 14 Oct. 1867.

Child of Levi William and Calista L. (Wilcox) Redfield. 10775

17793 I. **Frank Wilcox Redfield,** b. at Horseheads, N. Y., 9 June 1875.

Chil. of Nelson and Susan Caroline (Parcel) Whitney. 10789

17794 I. **William Edward Whitney,** b. at Corning, N. Y., 20 Sept. 1846; died at Whitneyville, Penn., 10 Sept. 1848, and was buried in Whitneyville Cemetery.

17795 II. **Mary Whitney,** b. at Whitneyville, Penn., 2 July 1848; married there, 26 Ap. 1869, by Rev. Albert Stone, Baptist, to **Abram Tipple,** a farmer, son of Elias and Hannah (Kingsbury) Tipple, of the same place. He was born at Charleston, Penn., 14 July 1846. They settled at Whitneyville, and were living there in May 1876. 20191

17796 III. **Frank Whitney,** b. at Whitneyville, Penn., 31 Aug. 1850; a farmer; married at Whitneyville, 18 May 1872, by Rev. G. S. Transue, Methodist Episcopal, to **Adeline Schieffelin,** who was born at Charleston, Penn., 31 Dec. 1850, dau. of Alfred and Catharine (Ferry) Schieffelin, g. dau. of Jacob Schieffelin, g. g. dau. of Jacob and Hannah (Lawrence) Schieffelin, of New York, and g. g. g. dau. of Jacob and Regina Margaretta Kraften (Ritschaurin) Schieffelin, who came from Germany to America in 1735.[1] They settled at Whitneyville, and were living there in May 1876. He is a sergeant in the 12th Reg. of Penn. Militia. 20192

17797 IV. **Fanny Whitney,** b. at Whitneyville, Penn., 18 June 1853; married there, 20 Jan. 1872, by Rev. G. S. Transue, Methodist Episcopal, to **Otis Lee Atherton,** son of Carlisle and Sarah (Young) Atherton, of Charleston, Penn., where he was born 21 Nov. 1848. They settled at Whitneyville, and were living there in May 1876. He enlisted, 18 Feb. 1864, in Co. A, 187th Reg. of Penn. Vol. Infantry; and was discharged at West Philadelphia, Penn., 6 June 1865. While he was acting as a sharpshooter in the battle of Spottsylvania, 18 June 1864, one of his eyes was destroyed by a bullet from the enemy. He was first-lieutenant of Co. F, 12th Reg. of Penn. Militia, in 1876. 20193

17798 V. **Willis Whitney,** b. at Whitneyville, Penn., 3 Sept. 1855; and was living there in May 1876; a sergeant in Co. F, 12th Reg. of Penn. Militia.

17799 VI. **Seymour Whitney,** b. at Whitneyville, Penn., 31 Aug. 1858.

17800 VII. **Nelly Whitney,** b. at Whitneyville, Penn., 12 Sept. 1860.

17801 VIII. **Jessie Whitney,** b. at Whitneyville, Penn., 14 July 1863.

17802 IX. **Ione Whitney,** b. at Whitneyville, Penn., 30 Jan. 1867.

[1] For some account of the Schieffelin family, see Thomas' *Genealogical Notes*, pp. 134-6.

Chil. of Earl Wesley and Philena (Deyo) Fuller. 10790

17803 I. **Helen Josephine Fuller,** b. 2 May 1848.

17804 II. **Mary Edna Fuller,** b. 14 Nov. 1849; died at Caton, N. Y., 3 Feb. 1869.

17805 III. **Frank Fuller,** b. 21 June 1852; died in 1868.

17806 IV. **William Fuller,** b. 6 Dec. 1855; a student in Tuft College, Boston, Mass., in 1875.

Chil. of Alonzo and Charlotte Maria (Cooper) Deyo. 10792

17807 I. **Viola Eunice Deyo,** b. at Caton Centre, N. Y., 3 May 1861.

17808 II. **Minnie Elnora Deyo,** b. at Caton Centre, N. Y., 21 Ap. 1864.

17809 III. **Betsey Chloe Deyo,** b. at Caton Centre, N. Y., 7 Nov. 1867.

17810 IV. **Mary Delphine Deyo,** b. at Caton Centre, N. Y., 26 Dec. 1872.

Chil. of Ranney and Vesta Maria (Wilkinson) Howard. 10797

17811 I. ——— **Howard,** a son, b. at Manchester, Vt., 1 Feb. 1862; died on the same day, unnamed.

17812 II. **Mark Wilkinson Howard,** b. at Manchester, Vt., 30 Jan. 1863.

17813 III. **Kirk Ranney Howard,** b. at Manchester, Vt., 18 March 1866.

17814 IV. **May Vesta Howard,** b. at Manchester, Vt., 21 March 1871.

Chil. of Edgar Mortimer and Laura (Harris) Whitney. 10798

17815 I. **Mary Frances Whitney,** b. at Pekin, Ill., 19 May 1865.

17816 II. **Edgar Mortimer Whitney,** b. at Pekin, Ill., 29 Ap. 1868.

Chil. of Oliver Wilkinson and Lucy Brill (Burdick) Whitney. 10799

17817 I. **Martha Alice Whitney,** b. at Caton, N. Y., 8 March 1860.

17818 II. **Mary Adelia Whitney,** b. at Caton, N. Y., 4 March 1863.

17819 III. **Albert Whitney,** b. at Caton, N. Y., 29 July 1872.

Child of Abram Johnson and Almira Elizabeth (Broakman) Whitney. 10803

17820 I. **Fanny May Whitney,** b. at Caton, N. Y., 13 March 1868.

Chil. of John and Adelia Maria (Cowan) Tupper. 10806

17821 I. **Emma Belle Tupper,** b. at Buffalo, N. Y., 30 Oct. 1860.

17822 II. **Ella Maria Tupper,** b. at Buffalo, N. Y., 15 Ap. 1862.

17823 III. **Ida Luana Tupper,** b. at Buffalo, N. Y., 14 Ap. 1865.

17824 IV. **Nelson Cowan Tupper,** b. at Gibson, N. Y., 17 Sept. 1867.

17825 V. **Benjamin Strever Tupper,** b. at Gibson, N. Y., 5 March 1870.

Chil. of William Whitney and Priscilla Emeline (Mead) Cowan. 10807

17826 I. **Frank Leroy Cowan,** b. at Gibson, N. Y., 25 Ap. 1872.

17826a II. **Edith Maria Cowan,** b. at Gibson, N. Y., 26 March 1875.

Chil. of Zerah and Sarah (Scott) Mizner. 10808

17827 I. **Eva Delilah Mizner,** b. at Bridgeton, Mich., 1 June 1865; died at Whitehall, Mich., 13 Aug. 1866, and was buried in Whitehall Cemetery.

17828 II. **Ida Maud Mizner,** b. at Whitehall, Mich., 1 Oct. 1869.

Chil. of John and Alta Jane (Birch) Mizner. 10809

17829 I. **Ella Leora Mizner,** b. at Bridgeton, Mich., 5 Aug. 1862.

17830 II. **Lucy Ann Mizner,** b. at Cedar Spring, Mich., 14 Aug. 1864.

17831 III. **Jessie Alta Mizner,** b. at Pleasant Plains, Mich., 19 Ap. 1873.

Chil. of Peter Dudley and Catharine Leonora (Gowdy) Mizner. 10811

17832 I. **Minnie Mizner,** b. in Wabash Co., Indiana, 8 Oct. 1861.

17833 II. **L. D. Mizner,** b. at Muskegon, Mich., 8 Oct. 1868; died at Ludington, Mich., 27 Aug. 1871, and was buried there.

Chil. of Uzel Barker and Betsey Ann (Mizner) McIntyre. 10812

17834 I. **Lamont McIntyre,** b. at Ravenna, Mich., 28 Aug. 1864; died 17 March 1865, and was buried at Ravenna.

17835 II. **Bertie Anson McIntyre,** b. at Ravenna, Mich., 17 June 1867; died 1 Sept. 1869, and was buried at Ravenna.

17836 III. **Cay McIntyre,** b. at Ravenna, Mich., 29 Aug. 1872; died 29 Oct. 1872, and was buried at Ravenna.

Child of Isaac and Susan (Mizner) Rechtenwald. 10813

17837 I. **Cora Estella Rechtenwald,** b. at Grand Rapids, Mich., 22 Feb. 1862.

Chil. of James Porter and Anna (Crumman) Whitney. 10816

17838 I. **Effie May Whitney,** b. at Wayland, Mich., 3 March 1864.

17839 II. **Henry Clare Whitney,** b. at Wayland, Mich., 12 Jan. 1868.

Chil. of William Bevins and Lovina (McBride) Whitney. 10818

17840 I. **Caroline Betsey Whitney,** b. at Wayland, Mich., 9 July 1867.

17841 II. **Nelly Whitney,** b. at Wayland, Mich., 11 Jan. 1870.

Child of Edwin Emerson and Harriet Lucina (Button) Whitney. 10819

17842 I. **Henry Lowell Whitney,** b. at Sand Lake, Mich., 5 June 1872.

Child of Pliny and Helen Amelia (Whitney) Lyon. 10820

17843 I. **Walter Pliny Lyon,** b. at Greenville, Conn., 31 Aug. 1871.

Chil. of William C. and Jane Elizabeth (Whitney) McClintock. 10831

17844 I. **Charles Clayton McClintock,** b. at Hopkins, Mich., 9 Ap. 1862.

17845 II. **Elizabeth Alice McClintock,** b. at Hopkins, Mich., 15 Nov. 1863.

17846 III. **Mina Lovina McClintock,** b. at Hopkins, Mich., 25 July 1865.

Chil. of Horatio Nelson and Louisa Malvina (Washburn) Shoff. 10849

17847 I. **Charles Jacob Shoff,** b. at Birmingham, Ohio, 29 Jan. 1863.

17848 II. **Mary Adela Shoff,** b. at Birmingham, Ohio, 4 Aug. 1866.

Child of Wheeler Fairchild and Harriet (Seeley) Washburn. 10850

17849 I. **Cora Harriet Washburn,** b. at Vermillion, Ohio, 29 June 1863.

	Chil. of Perry Decatur and Mary Emeline (Washburn) Brush.	10851
17850	I. **Wheeler Washburn Brush,** b. at Vermillion, Ohio, 9 Nov. 1868.	
17851	II. **Edith Alvira Brush,** b. at Newell, Iowa, 22 Ap. 1872.	
	Chil. of William Henry and Helen Lovica (Butler) Howard.	10855
17852	I. **Berton James Howard,** b. at Berlin, Mich., 17 Sept. 1872.	
17853	II. **Clara Mariette Howard,** b. at Berlin, Mich., 19 Oct. 1874.	
	Chil. of Edgar Allen and Lucy Ann (Fairchild) Northrop.	10868
17854	I. **Edgar Fairchild Northrop,** b. at Brooklyn, N. Y., 11 Oct. 1860.	
17855	II. **George Arthur Northrop,** b. at Bethel, Conn., 1 Feb. 1863; and was living with his aunt, Mrs. Aurelia (Whitney) Moore, at LeRoy, N. Y., in 1874.	4117
17856	III. **Lucy Maria Northrop,** b. at Millburn, N. J., 28 May 1867.	
	Child of Adolph Ludwig and Anna Maria (Whitney) King.	10870
17857	I. **Carl Gustaf King,** b. at Brooklyn, N. Y., 7 Aug. 1872.	
	Chil. of Joseph Botsford and Emma Jane (Jennings) Fairchild.	10873
17858	I. **Mary Ella Fairchild,** b. at Newtown, Conn., 11 Oct. 1867.	
17859	II. **Jenny Louisa Fairchild,** b. at Newtown, Conn., 24 Ap. 1870.	
	Chil. of James Whitney and Roble (Walden) Brace.	10884
17860	I. **Franklin Augustus Brace,** b. at Caton, N. Y., 8 March 1873.	
17861	II. **Frederick Brace,** b. at Caton, N. Y., 7 July 1875.	

Child of Augustus Julian and Euella (Emory) Brace. 10885

17862 I. **William Brace,** b. at Caton, N. Y., 27 Sept. 1875.

Chil. of Benton W. and Mariette (Whitney) Lewis. 10894

17863 I. **Berton Lewis,** b. at Nelson, Mich., 29 July 1867.

17864 II. **Elta Lewis,** b. at Nelson, Mich., 8 Oct. 1869.

17865 III. **Altha Lewis,** b. at Nelson, Mich., 26 March 1871.

Chil. of Joshua and Elmina (Skiff) Everett. 10917

17866 I. **Charles Wildman Everett,** b. at Ellsworth, Conn., 3 May 1841; married. 20194

17867 II. **Elizabeth Anna Everett,** b. at Ellsworth, Conn., 17 Ap. 1850.

Chil. of Levi Smith and Catharine (Beardsley) Bartram. 10924

17868 I. **Charles Bartram,** b. at Sharon, Conn., 28 Jan. 1854; and was living there in Nov. 1876, unmarried.

17869 II. **Edward Everett Bartram,** b. at Sharon, Conn., 6 Dec. 1855; and was living at Salisbury, Conn., in Nov. 1876, unmarried.

17870 III. **Julia Elizabeth Bartram,** b. at Sharon, Conn., 13 Oct. 1858; and was living there in Nov. 1876, unmarried.

Chil. of Abel Clark and Ruth (Beardsley) Woodward. 10926

17871 I. **Sarah Amelia Woodward,** b. at Sharon, Conn., 14 Nov. 1854; and was living there, with her parents, unmarried, in Nov. 1875.

17872 II. **David Beardsley Woodward,** b. at Sharon, Conn., 29 Sept.

1856; and was living there, unmarried, in Nov. 1875; a merchant, in partnership with his father.

17873 III. **Dora Frances Woodward,** b. at Sharon, Conn., 1 Oct. 1864.

Chil. of Enoch Parsons and Helen Sophronia (Everett) Everett. {10927 10943

17874 I. **Frank Everett,** b. at Ellsworth, Conn., 17 Nov. 1851; a farmer; married at Verona, N. Y., 25 Feb. 1874, **Susan Alida Toll,** dau. of Daniel D. and Ruth (Hills) Toll, of Verona, where she was born 10 June 1853. They settled at Ellsworth, and were living there in Nov. 1876. 20195

17875 II. **William Everett,** b. at Ellsworth, Conn., 26 Ap. 1854; and died there, 9 Sept. 1855.

17876 III. **Susan Caroline Everett,** b. at Ellsworth, Conn., 24 July 1856; died on the same day.

17877 IV. **William Everett,** b. at Ellsworth, Conn., 12 Jan. 1858; and was living there in Dec. 1876.

17878 V. **Edith Everett,** b. at Ellsworth, Conn., 25 May 1862; and died there, 18 Sept. 1862.

Chil. of Enoch Parsons and Emily (Goodenough) Everett. 10927

17879 VI. **Ellen Everett,** b. at Ellsworth, Conn., 27 Dec. 1867.

17880 VII. **Alice Everett,** b. at Ellsworth, Conn., 23 Nov. 1870.

17881 VIII. **Florence Everett,** b. at Ellsworth, Conn., 23 July 1875.

Chil. of Richard Floyd and Catharine Henrietta (St. John) Everett. 10928

17882 I. **Walton Everett,** b. at Sharon, Conn., 11 Feb. 1859; died there, 6 May 1860, and was buried in Ellsworth Cemetery.

17883 II. **Leland Everett,** b. at Sharon, Conn., 19 July 1861.

17884 III. **Bertrand Everett,** b. at Galva, Ill., 4 Aug. 1869; died at Galva, 4 Ap. 1873, and was buried there.

17885 IV. **Walter Burton Everett,** b. at Galva, Ill., 16 May 1875.

Chil. of Ransom Frederick and Ellen Harriet (Curtiss) Everett. 10933

17886 I. **Erastus Curtiss Everett,** b. at Ellsworth, Conn., 5 May 1853; and was living at Waverly, Ill., in Nov. 1876, unmarried.

17887 II. **Louisa Adeline Everett,** b. at Ellsworth, Conn., 11 Nov. 1854; and was living at Waverly, Ill., in Nov. 1876, unmarried.

Chil. of Abel Clark and Clarissa (Chaffee) Everett. {10935 10960

17888 I. **Charles Edgar Everett,** b. at Ellsworth, Conn., 24 July 1854.

17889 II. **Frederick Chaffee Everett,** b. at Ellsworth, Conn., 21 Ap. 1863.

Chil. of Newton Franklin and Mary Frances (Dutcher) Everett. 10937

17890 I. **Edward Everett,** b. at Chenango, N. Y., in Nov. 1856.

17891 II. **Alice Everett,** b. at West Colesville, N. Y., in Jan. 1858.

17892 III. **Laura Nancy Everett,** b. at West Colesville, N. Y., in Jan. 1862.

Chil. of Charles Burrett and Julia (Chaffee) Everett. {10938 10963

17893 I. **Ella Susan Everett,** b. at Ellsworth, Conn., 1 Feb. 1860.

17894 II. **Irving Gamaliel Everett,** b. at Ellsworth, Conn., 31 Dec. 1863.

17895 III. **Flora Betsey Everett,** b. at Ellsworth, Conn., 1 June 1865.

17896 IV. **Burrett Chaffee Everett,** b. at Ellsworth, Conn., 11 Ap. 1867.

17897 V. **Myra Melissa Everett,** b. at Ellsworth, Conn., 25 July 1869.

17898 VI. **Ernest Ransom Everett,** b. at Ellsworth, Conn., 26 Oct. 1871.

Chil. of Stiles Miner and Julia Louisa (Everett) Beecher. 10939

17899 I. **Cora Louisa Beecher,** b. at Ellsworth, Conn., 24 Oct. 1864.

17900 II. **Florence Lorene Beecher,** b. at Verona, N. Y., 18 June 1867.

17901 III. **Fanny Velina Beecher,** b. at Verona, N. Y., 26 March 1871; died at Verona, of cerebral meningitis, 7 July 1874, and was buried there.

Chil. of George Washington and Jerusha Skiff (Everett) Holcomb. 10940

17902 I. **Samuel Everett Holcomb,** b. at South Windsor, Conn., 14 Feb. 1866.

17903 II. **George Wallace Holcomb,** b. at Windsor Locks, Conn., 8 Ap. 1867.

17904 III. **Herbert Eugene Holcomb,** b. at Verona, N. Y., 8 Dec. 1868; died at Verona, 24 May 1870, and was buried there.

17905 IV. **Albert Ernest Holcomb,** b. at Verona, N. Y., 29 Aug. 1870.

17906 V. **Royal Beecher Holcomb,** b. at Verona, N. Y., 24 July 1872.

Child of Joshua King and Elizabeth Everett (Carrier) Skinner. 10941

17907 I. **Gracie King Skinner,** married ——— **Ingersol;** and was living at New Haven, Conn., in Oct. 1876.

Chil. of Charles Rufus and Mary Ely (Everett) Swift. 10945

17908 I. **Henry Gordon Swift,** b. at Cornwall, Conn., 19 Feb. 1869.

17909 II. **William Everett Swift,** b. at Cornwall, Conn., 1 Jan. 1871.

Chil. of George Whitefield and Rhoda Ann (Skiff) Chaffee. 10947

17910 I. **Isabel Maria Chaffee,** b. at Ellsworth, Conn., 12 May 1842; died at Ellsworth, 30 May 1845, and was buried there.

17911 II. **Avis Lavinia Chaffee,** b. at Ellsworth, Conn., 11 Feb. 1848; 20196
married at Waverly, N. Y., 12 Aug. 1868, **Samuel Brown Rose,** son of Charles and Ellen (Jackson) Rose, of Waverly; and settled at Waverly, where they were still living in Oct. 1876.

17912 III. **Ella Elmina Chaffee,** b. at Ellsworth, Conn., 12 Nov. 1852.

Chil. of Carry Stilson and Caroline Maria (Chaffee) Morey. 10948

17913 I. **Harriette Morey,** b. at Ellsworth, Conn., 2 July 1836; a teacher; was living at Ellsworth, unmarried, in Dec. 1876.

17914 II. **Charles Morey,** b. at Ellsworth, Conn., 18 June 1838; a farmer 20198
and teacher; married at Ellsworth, 22 Nov. 1859, by Rev. Mr. Lockwood, Methodist, to **Henrietta Dunbar St. John,** dau. of Seth Barstow and Emily (Cartwright) St. John; and settled at Ellsworth, where they were still living in Dec. 1876.

17915 III. **Mary Chaffee Morey,** b. at Ellsworth, Conn., 15 March 1840; and was living there, unmarried, in Dec. 1876.

17916 IV. **Leman Morey,** b. at Ellsworth, Conn., 7 July 1845; a farmer; 20202
married at Cornwall Bridge, Conn., 15 Ap. 1868, by Rev. Edward L. Bray, Methodist, to **Caroline Maria Johnson,** dau. of Eber and Elizabeth Johnson, of Cornwall Plains, Conn. They settled at Ellsworth, and were living there in Dec. 1876.

17917 V. **David Luther Morey,** b. at Ellsworth, Conn., 9 March 1852; a farmer; was living at Ellsworth in Dec. 1876, unmarried.

Chil. of Calvin Peck and Elizabeth (Lovell) Chaffee. 10949 10957

17918 I. **Clarence Luther Chaffee,** b. at Ellsworth, Conn., 18 Feb. 1849; 20206
married at 48 North Carpenter Street, Chicago, Ill., 28 May 1872, by Rev. E. P. Goodwin, Congregational, to **Alice Elvira Roberts,** dau. of Jude and Lucy (Jaqua) Roberts, of Kankakee, Ill., formerly of Winsted, Conn., where

she was born about 1851. She died at 871 Wabash Avenue, Chicago, 14 May 1873, aged 22 years, and was buried at Kankakee. He was living at Coleman's Station, N. Y., in Nov. 1876.

17919 II. **John Lovell Chaffee,** b. at Ellsworth, Conn., 10 June 1851; and was living at Chicago, Ill., in Oct. 1876, unmarried.

Chil. of Cyrus Winthrop and Dorothy Hyde (Everett) Gray. 10951

17920 I. **Annie Amelia Gray,** b. at Sharon, Conn., 3 Oct. 1845; married at her father's residence, in Front Street, Owego, N. Y., 25 Sept. 1867, by Rev. James C. Beecher, Congregational, to **Jasper Perkins Bosworth,** a merchant, son of John Frank and Ruth Ann (Perkins) Bosworth, of LeRaysville, Penn., where he was born 4 Nov. 1842. They settled at LeRaysville; and were living there in Dec. 1876, without children.

17921 II. **Lilly Augusta Gray,** b. at Sharon, Conn., 31 May 1855; was living with her mother, at LeRaysville, Penn., in Dec. 1876, unmarried.

Chil. of Samuel Elmore and Ann Eliza (Canfield) Everett. 10953

17922 I. **Mary Cornelia Everett,** b. at Ellsworth, Conn., 7 March 1855.

17923 II. **George Augustus Everett,** b. at Ellsworth, Conn., 18 Oct. 1861.

Chil. of Benjamin Franklin and Mabel (Everett) Barlow. 10954

17924 I. **Edmund Mills Barlow,** b. at Ellsworth, Conn., 17 Oct. 1848.

17925 II. **Myra Frances Barlow,** b. at Ellsworth, Conn., 17 July 1855.

Chil. of Ralph Knibloe and Mary Lucy (Everett) Woodward. 10955

17926 I. **Elmore Everett Woodward,** b. at Sharon, Conn., 17 March 1854.

17927 II. **Frederick Augustus Woodward,** b. at Sharon, Conn., 12 June 1855; died 26 Feb. 1857.

17928 III. **Mary Roana Woodward,** b. at Sharon, Conn., 1 Ap. 1860.

17929 IV. **Ralph Knibloe Woodward,** b. at Sharon, Conn., 15 May 1863.

Chil. of Charles Thomas and Roana Parnal (Woodward) Lovell. 10958

17930 I. **Charles Henry Lovell,** b. at Sharon, Conn., 13 Sept. 1849; a farmer; married at Washington, Conn., 6 Oct. 1875, by Rev. William L. Peck, Protestant Episcopal, to **Mary Orinda Couch,** dau. of Henry and Mary Orinda (Morehouse) Couch, of Washington. She was born at Amenia, N. Y., 3 May 1852. They were living at Coleman's Station, N. Y., in Dec. 1875. 20207

17931 II. **Susan Eliza Lovell,** b. at Sharon, Conn., 14 Jan. 1851.

17932 III. **John Barlow Lovell,** b. at Sharon, Conn., 4 Sept. 1852; a jeweller; was living at Flint, Mich., in Dec. 1875, unmarried.

17933 IV. **David Woodward Lovell,** b. at Sharon, Conn., 10 June 1854.

17934 V. **Rodney Lincoln Lovell,** b. at Sharon, Conn., 6 Ap. 1860.

Chil. of John Chaffee and Emily Antoinette (Cartwright) Lovell. 10959

17935 I. **Caroline Elizabeth Lovell,** b. at Sharon, Conn., 24 Nov. 1857; died 6 Sept. 1876.

17936 II. **Edward Swan Lovell,** b. at Cornwall, Conn., 29 Jan. 1861.

Child of Joshua Bignal and Betsey Ann (Whitney) Chaffee. 10962

17937 I. **William St. John Chaffee,** b. at Ellsworth, Conn., 31 Dec. 1865.

Chil. of Henry Harrison and Elvira (Treadwell) Olmsted. 10964

17938 I. **Eliza Olmsted,** b. at Pavilion, N Y., 1 July 1838; died at LeRoy, N. Y., 14 March 1859, and was buried there, in Machpelah Cemetery.

17939 II. **Mary Jane Olmsted,** b. at Pavilion, N. Y., 8 Feb. 1843; married at LeRoy, N. Y., 27 June 1865, by Rev. Mr. Guesner, Episcopal, to **Lyman Gould Paul,** a railway-station agent, son of Alba and Sarah (Gould) Paul, of LeRoy, where he was born 16 Dec. 1842. They settled at LeRoy; where she died, 4 Ap. 1870, and was buried in Machpelah Cemetery. He was living at LeRoy in March 1877. 20208

17940 III. **Albert Henry Olmsted,** twin, b. at Pavilion, N. Y., 7 Ap. 1848; and was living at LeRoy, N. Y., in March 1877, unmarried.

17941 IV. **Alma Alice Olmsted,** twin, b. at Pavilion, N. Y., 7 Ap. 1848; and was living at LeRoy, N. Y., in March 1877, unmarried.

17942 V. **Caroline Estelle Olmsted,** b. at Pavilion, N. Y., 7 Aug. 1850; married at LeRoy, N. Y., 27 Aug. 1873, by Rev. C. H. Taylor, Presbyterian, to **John Nelson Champion,** son of John Nelson and Amanda (Boyer) Champion, of LeRoy, where he was born 21 May 1849. They settled at LeRoy, and were living there in March 1877. 20210

Child of William Cuyler and Ann (Johnson) Treadwell. 10966

17493 I. **Wellington Cuyler Treadwell,** b. at Hudson, Mich., 17 Ap. 1855; married, and was living at Hudson in March 1877.

Chil. of Chauncey Lyon and Marcia (Church) Treadwell. 10967

17944 I. **Mary Eliza Treadwell,** b. at Wheatland, Mich., 21 Sept. 1850; married there, 4 March 1875, **Bartlet Henry Bump,** a farmer and stock-breeder, son of Albert Humphrey and Fanny (Hawkins) Bump, of Wheatland, where he was born 9 Aug. 1845. They lived at Wheatland in March 1877. 20211

17945 II. **Susan Bell Treadwell,** b. at Wheatland, Mich., 21 Aug. 1861; and was living there in March 1877.

Chil. of Albert Bliss and Cordelia E. (Treadwell) Slocum. 10969

17946 I. **Mary Helen Slocum,** b. at Wheatland, Mich., 26 Feb. 1844; married there, 6 Jan. 1870, by Rev. C. M. Lewis, Congregational, to **James Humphrey,** a farmer, son of John and Jane (Hall) Humphrey, of Wheatland, 20212

formerly of Canandaigua, N. Y., where he was born 25 May 1830. They settled at Wheatland, and were living there in March 1877.

17947 II. **Charles Albert Slocum,** b. at Wheatland, Mich., 7 July 1861; and was living there in March 1877.

Chil. of Andrew L. and Mary Jane (Treadwell) Hill. 10971

17948 I. **Caroline Alicetine Hill,** b. at Hudson, Mich., 26 Nov. 1853; married there, 17 Nov. 1875, by Rev. S. G. Colton, Congregational, to **Oren Howes,** a book-keeper and salesman, son of Jeremiah and Catharine (Stark) Howes, of Pittsford, Mich., formerly of Brighton, N. Y., where he was born 25 Jan. 1852. They settled at Hudson, and were living there in Ap. 1877. He grad. at Eastman's National Business College in March 1873. 20213

17949 II. **Sarah Louisa Hill,** b. at Hudson, Mich., 30 Sept. 1859; was living at LeRoy, N. Y., in Ap. 1877, with her aunt, Mrs. Elvira (Treadwell) Olmsted. 10964

Chil. of DeWitt Clinton and Emeline Cornelia (Eaton) Tomlinson. 10976

17950 I. **Caroline Tomlinson,** b. at Gaines, N. Y., 20 Dec. 1853; died at Independence, Iowa, 18 Feb. 1858, and was buried there.

17951 II. **Irving Clinton Tomlinson,** b. at Perry, N. Y., 22 Ap. 1860.

17952 III. **Vincent Eaton Tomlinson,** b. at Perry, N. Y., 20 March 1862.

17953 IV. **Mary Emma Tomlinson,** b. at Perinton, N. Y., 16 Aug. 1870.

Chil. of Joseph Marion and Harriet Newell (Eaton) Johnson. 10978

17954 I. **Stephen Silas Johnson,** b. at Hudson, Mich., 29 Jan. 1846; an engineer; married at Hudson, 26 Dec. 1867, **Sadie Cecilia Canfield,** dau. of Ward and Sarah Canfield. They were living at Toledo, Ohio, in March 1877. He served for three years in the war of 1861, in the 6th Battery of Michigan Light Artillery. 20214

17955 II. **Ann Eliza Johnson,** b. at Hudson, Mich., 22 Sept. 1850; married 20215

there, 29 March 1869, **James Deacon Gunn,** a cabinet-maker and mill-wright, born in Co. Leitrim, Ireland, in Dec. 1838, son of Jacob and Mary Gunn. They were living at Adrian, Mich., in March 1877.

17956 III. **Cora Amelia Johnson,** b. at Hudson, Mich., 6 Aug. 1854; was living at Toledo, Ohio, in March 1877, unmarried.

17957 IV. **Clara Harriet Johnson,** b. at Hudson, Mich., 2 Jan. 1857; was living at Toledo, Ohio, in March 1877, unmarried.

17958 V. **Nelly Therom Johnson,** b. at Hudson, Mich., 24 Nov. 1858; was living at Toledo, Ohio, in March 1877, unmarried.

Chil. of Stephen Alexander and Amy Amelia (Eaton) Eaton. 10979 10975

17959 I. **Mary Newell Eaton,** b. at Hudson, Mich., 26 Jan. 1857; died at Hudson, 26 Feb. 1860, and was buried there, in Maple Grove Cemetery.

17960 II. **Addy Gertrude Eaton,** b. at Hudson, Mich., 19 Sept. 1861; and was living there in Feb. 1877.

Chil. of Ransom Joshua and Sarah Fatoot (Conselyea) Eaton. 10982

17961 I. **Mary Newell Eaton,** b. at Hudson, Mich., 9 Dec. 1862.

17962 II. **Hervey Sobieski Eaton,** b. at Hudson, Mich., 18 March 1864.

17963 III. **Gideon Clark Eaton,** b. at Hudson, Mich., 19 Sept. 1865.

17964 IV. **Bertrand Conselyea Eaton,** b. at Hudson, Mich., 16 May 1870.

17965 V. **Harriet Eliza Eaton,** b. at Hudson, Mich., 26 June 1875.

Chil. of John Northrop and Eliza Ann (Hanford) Scott. 10986

17966 I. **Caroline Estella Scott,** b. at Plymouth, Mich., 1 June 1853; married at Canton, Mich., 9 Nov. 1876, in the house of her uncle, Henry O. Hanford, by Rev. Joseph Estabrook, Presbyterian, to **James Cramer McClumpha,** a farmer, son of Thomas and Margaret (Serviss) McClumpha,

of Plymouth, where he was born 25 Oct. 1851. They dwelt one and a half miles west of Plymouth village in March 1877.

17967 II. **Mary Eaton Scott,** b. at Plymouth, Mich., 30 Dec. 1858; and was living there in March 1877, unmarried.

Child of Joshua Chaffee Eaton and Maria C. (Osborne) Hanford. 10987

17968 I. **Herbert Osborne Hanford,** b. at Detroit, Mich., 22 July 1872.

Chil. of Robert and Emeline (Abel) Wylie. 10992

17969 I. **George Wylie,** b. at Shawangunk, N. Y., 28 March 1848; died there, 17 Ap. 1852, and was buried in New Prospect church-yard.

17970 II. **Elijah Stanton Wylie,** b. at Shawangunk, N.Y., 18 Ap. 1850.

17971 III. **Harriet Lavina Wylie,** b. at Shawangunk, N. Y., 6 Jan. 1853; died there, 1 May 1868, and was buried at Allison Chapel.

17972 IV. **Martha Jane Wylie,** b. at Shawangunk, N. Y., 28 May 1855; 20218
married at New Hurley, N. Y., 15 Jan. 1873, by Rev. R. H. Beattie, Protestant Reformed, to **Eli Upright Corkey,** a farmer, son of David and Maria (Terwilliger) Corkey, of Shawangunk, where he was born 1 June 1851. They settled at Shawangunk, and were living there in Ap. 1877.

17973 V. **Robert Arthur Wylie,** b. at Shawangunk, N. Y., 9 Aug. 1858; died there, 12 Dec. 1863, and was buried at Allison Chapel.

17974 VI. **Hiram Wylie,** b. at Shawangunk, N. Y., 30 Nov. 1860.

Chil. of Elisha Bernam and Sarah (Abel) Gillette. 10995

17975 I. **Myron Elisha Gillette,** b. at South Canaan, Conn., 16 Ap. 1858; and was living there in Jan. 1877.

17976 II. **Nelson James Gillette,** twin, b. at South Canaan, Conn., 8 Ap. 1863.

17977 III. **Nelly Jane Gillette,** twin, b. at South Canaan, Conn., 8 Ap. 1863.

17978 IV. **Edward Eugene Gillette,** twin, b. at South Canaan, Conn., 27 Ap. 1871.

17979 V. **Jenny Irene Gillette,** twin, b. at South Canaan, Conn., 27 Ap. 1871.

Chil. of James Stuart and Lydia (Judd) Chaffee. 11003

17980 I. **Jerome Stuart Chaffee,** b. at Wassaic, N. Y., 11 Nov. 1873.

17981 II. **Edward Judd Chaffee,** b. at Wassaic, N. Y., 6 Aug. 1875.

Chil. of John Horace and Florence Adèle (Chaffee) Reed. 11005

17982 I. **Walter Russell Reed,** b. at Ellsworth, Conn., 2 July 1871.

17983 II. **Robert Birdsey Reed,** b. at Ellsworth, Conn., 23 July 1874.

Chil. of William and Eliza Ann (Williams) Gaylord. 11008

17984 I. **Franklin Gaylord,** a carriage-maker.

17985 II. **Edwin Gaylord.**

17986 III. **Emily Gaylord.**

17987 IV. **Fayette Gaylord.**

Chil. of Almerin and Margaret (Van Wormer) Williams. 11009

17988 I. **Adelinda Williams,** b. at Newark Valley, N. Y., 24 Aug. 1831; 20220
married there, 5 March 1851, in her father's house, by Rev. Peter S. Worden, Methodist Episcopal, to **Moses Theodore Ayres,** a farmer, son of John and Electa (Goodale) Ayres, of Newark Valley, formerly of Berkshire, N. Y., where he was born in 1825. They dwelt at Newark Valley till Oct. 1855; at Fountain Prairie, Wis., for six years; at Elba, Wis., five years; at

Pleasant Prairie, Minn., till the Autumn of 1872; and then settled near Winnebago City, Minn., where they were still living in March 1878.

17989 II. **Emily Williams,** b. at Newark Valley, N. Y., 7 Dec. 1833; died there, 3 Ap. 1841, and was buried in Hope Cemetery.

17990 III. **Juliet Williams,** b. at Newark Valley, N. Y., in 1835; married at Owego, N. Y., **David R. Smith,** a farmer; and settled at Lowell, Mich., where he was still living in Oct. 1875. She died at Lowell in Aug. 1866, and was buried there. 20224

17991 IV. **Camilla Williams,** b. at Newark Valley, N. Y., 8 June 1838; died there, 1 Jan. 1854, and was buried in Hope Cemetery.

17992 V. **Stella Williams,** b. at Newark Valley, N. Y., 11 Jan. 1840; died there, 1 Jan. 1854, and was buried in Hope Cemetery.

17993 VI. **Royal Root Williams,** b. at Newark Valley, N. Y., 24 Nov. 1841; a farmer; married there, at her father's house, **Caroline Elizabeth Andrews,** dau. of Jesse and Charlotte Emelinda (Andrews) Andrews, of Newark Valley, where she was born 10 Feb. 1855. They settled at Newark Valley, and were living there in March 1878, on his father's homestead. 20226

17994 VII. **Wright Benjamin Williams,** b. at Newark Valley, N. Y., 2 Oct. 1843; a farmer; married at Vestal, N. Y., 25 June 1873, **Emma Eloise Yates,** dau. of Francis Marcellus and Betsey (Aldrich) Yates, of Vestal, where she was born 31 Dec. 1852. They settled on the homestead of his father, at Newark Valley; where she died, 31 May 1874, and was buried in Hope Cemetery. He was married (2d) at Newark Valley, 22 Feb. 1876, by Rev. George Comfort, Methodist Episcopal, to **Wealthy McKnight Chapman,** dau. of Noyes Palmer and Mary Ann (Livermore) Chapman, of Newark Valley, where she was born 12 March 1851. They were living at Newark Valley in March 1878. 20227

17995 VIII. **Angeline Williams,** b. at Newark Valley, N. Y., 18 Sept. 1845; died there, 23 Aug. 1862, and was buried in Hope Cemetery.

17996 IX. **Eliza Ann Williams,** b. at Newark Valley, N. Y., 2 Dec. 1846; married at Owego, N. Y., 24 March 1869, by Rev. Wm. H. King, Baptist, to **George Washington Andrews,** a farmer, son of Miles and Electa (Warner) Andrews, of Candor, N. Y., where he was born 28 Aug. 1830. They settled at Candor; where he died, 24 March 1870, and was buried. She married (2d) at Candor, 4 March 1871, **Thomas Carroll,** a farmer, son of Thomas and Mary (Mallony) Carroll, of Apalachin, N. Y., where he was 20229

born 8 March 1842. They dwelt at Candor till 1 Ap. 1877; then settled in the south part of Apalachin, and were living there in March 1878.

17997 X. **Ada Adela Williams,** b. at Newark Valley, N. Y., 13 Sept. 1849; died there, 28 Dec. 1853, and was buried in Hope Cemetery.

17998 XI. **Adelma Williams,** b. at Newark Valley, N. Y., 21 June 1857; and was living there, with her mother, unmarried, in March 1878.

Child of Marshall and Juliet (Williams) Hotchkin. 11010

17999 I. **Mary Ann Hotchkin,** b. at Newark Valley, N. Y., 10 Ap. 1840; married there, 27 Feb. 1868, in her father's house, by Rev. Samuel Johnson, Congregational, to **William James Reeves,** a farmer, son of John and Hannah (Hayner) Reeves, of Newark Valley. He was born at Owego, N. Y., 9 Oct. 1837. They settled on her father's homestead at Newark Valley, and were living there, without children, in March 1878.

Chil. of William Thomas and Lucia Ann (Legg) Williams. 11011

18000 I. ——— **Williams,** a dau., b. at Newark Valley, N. Y.; died on the same day.

18001 II. **Leonard Williams,** b. at Newark Valley, N. Y., 16 Ap. 1859.

Chil. of Marquis de la Fayette and Almira (Allen) Williams. 11012

18002 I. **Lucy Elmina Williams,** b. at Trumansburgh, N. Y., 10 Feb. 1846; a teacher; was living at Trumansburgh in Aug. 1875, unmarried.

18003 II. **Edwin Ross Williams,** b. at Trumansburgh, N. Y., 5 Oct. 1847; a painter; married at Trumansburgh, 20 Dec. 1872, **Caroline Sisson,** dau. of Edward and Ann (Hewitt) Sisson, of Trumansburgh. She was born at Dundee, N. Y., 5 Oct. 1849. They were living at Trumansburgh in Aug. 1875, without children.

18004 III. **Ellen Augusta Williams,** b. at Trumansburgh, N. Y., 25 Feb. 1849; and was living there in Aug. 1875, unmarried.

18005 IV. **Charles Allen Williams,** b. at Trumansburgh, N. Y., 12 Ap. 1851; a tailor; was living at Candor, N. Y., in Aug. 1875, unmarried.

18006 V. **Frank Fayette Williams,** b. at Trumansburgh, N. Y., 30 Oct. 1853; and was living there in Aug. 1875, unmarried; a clerk.

Chil. of Horatio Nelson and Emily (Brown) Williams. 11013

18007 I. **Ellen Clotilda Williams,** b. at Newark Valley, N. Y., 8 Ap. 1842; 20231
married at Painted Post, N. Y., 18 Sept. 1866, in her father's house, by Rev. S. Nichols, Methodist Episcopal, to **Richard Philip Everett,** a carriage-maker, son of Jacob and Philinda (Philips) Everett, of Westfield, Penn., formerly of Poney Hollow, N. Y., where he was born 26 Ap. 1832. They dwelt at Painted Post till 22 May 1871; then settled at Lakeview, Mich., and were living there in March 1878.

18008 II. **Alwin Williams,** b. at Berkshire, N. Y., 27 July 1843; married at 20233
Watkins, N. Y., 2 Aug. 1866, **Susan Colden,** who died 14 May 1874; married (2d), in Sept. 1875, Mrs. **Emily Owens,** of Painted Post, N. Y.; and settled at Corning, N. Y., where they were still living in March 1878.

Chil. of Horatio Nelson[1] and Anna S. (Naramore) Williams. 11013

18009 III. **Lelia Williams,** b. at Painted Post, N. Y., 9 March 1864.

18010 IV. **Emma Williams,** b. at Painted Post, N. Y., in Ap. 1871.

18011 V. **Nelly Williams,** b. at Painted Post, N. Y., in March 1874.

Chil. of Franklin and Hannah (Douglass) Williams. 11014

18012 I. **Ellen Eliza Williams,** b. at Palmyra, N. Y., 28 June 1846; died there, at 19 Canandaigua Street, 1 July 1855, and was buried in Palmyra Cemetery.

18013 II. **Sarah Certrude Williams,** b. at Palmyra, N. Y., 23 Aug. 1848; and was living there in July 1875, unmarried.

18014 III. **Frank Leverett Williams,** b. at Palmyra, N. Y., 13 June 1851; and was living there in July 1875, unmarried.

[1] HORATIO NELSON WILLIAMS, No. 11013, married (2d) at Painted Post, N. Y., 7 Ap. 1863, ANNA S. NARAMORE.

18015 IV. **Mary Augusta Williams,** b. at Palmyra, N. Y., 21 Nov. 1854; and was living there in July 1875, unmarried.

18016 V. **Charles Douglass Williams,** b. at Palmyra, N. Y., 2 Sept. 1860.

Chil. of Theodore and Frances Amelia (Curtis) Williams. 11015

18017 I. **Marshall Gustus Williams,** b. at Newark Valley, N. Y., 30 Aug. 1853; a salesman; married at Owego, N. Y., in her father's house, 5 Nov. 1874, by Rev. J. O. Woodruff, Methodist Episcopal, to **Mary Adelia Joslin,** dau. of Henry Barnard and Huldah (Phelps) Joslin, of Owego. She was born at Flemingville, N. Y., 4 Nov. 1855. They were living at Owego in March 1878.

18018 II. **Sarah Jane Williams,** b. at Newark Valley, N. Y., 9 May 1856; married there, 12 Oct. 1876, by Rev. George Comfort, Methodist Episcopal, to **Sheldon Phelps,** a farmer, son of Asa and Amanda (Beecher) Phelps, of Candor, N. Y., where he was born 18 May 1853. They settled at Candor, and were living there in March 1878.

Child of Washington Alphonso and Sarah Jane (Williams) Noble. 11017

18019 I. **George Washington Noble,** b. at Newark Valley, N. Y., 25 Oct. 1852.

Chil. of Enoch Slosson and Martha Lydia (Legg) Williams. 11018

18020 I. **Ida Elizabeth Williams,** b. at Speedsville, N. Y., 6 July 1853; and was living at Candor, N. Y., unmarried, in Aug. 1875.

18021 II. **Frank Judson Williams,** b. at Newark Valley, N. Y., 18 Aug. 1855; died at Candor, N. Y., 27 Sept. 1856, and was buried there, in Maple Grove Cemetery.

Chil. of Chauncey Leroy and Eunice (Deming) Rich. 11021

18022 I. **Chauncey Deming Rich,** b. at Richford, N. Y., 13 June 1839; 20236
a merchant; married at Richford, 1 Jan. 1861, **Elizabeth Jane Powell,** dau. of Dr. Elijah and Jane (Anderson) Powell, of Richford, where she was born

20 Dec. 1834. She died at Richford, 17 July 1866, and was buried in the Congregational church-yard. He was living at Richford in June 1875.

18023 II. **George Leroy Rich,** b. at Richford, N. Y., 10 Nov. 1843; a merchant; married at Berkshire, N. Y., 11 Jan. 1865, **Anna Eliza Taylor,** dau. of William C. and Julia Taylor, of Owego, N. Y. She was born at Newark Valley, N. Y., 25 Dec. 1847. They settled at Richford; where she died, 15 Nov. 1865, and was buried in the Congregational church-yard. He married (2d) at South Otselic, N. Y., 23 May 1867, **Frances Adelaide Wakeley,** dau. of David Burton and Rebecca (McWhorter) Wakeley, of Pitcher, N. Y., and widow of James Floyd Thompson. She was born at Pitcher, 8 Feb. 1843. They were living at Richford in Aug. 1875. 20239

18024 III. **Edward Harris Rich,** b. at Richford, N. Y., 20 June 1849; was living at Fort Dodge, Iowa, in Aug. 1875, unmarried; cashier of the First National Bank in that place.

Chil. of Chauncey Leroy and Jane (Morenos) Rich. 11021

18025 IV. **Frederick Lee Rich,** b. at Richford, N. Y., 1 March 1869.

18026 V. **Frances Augusta Rich,** b. at Richford, N. Y., 7 Aug. 1872.

Chil. of Lewis Halsey and Adeline Eliza (Rich) Kelly. 11022

18027 I. **Caroline Eliza Kelly,** b. at Speedsville, N. Y., 14 Dec. 1837; married at Painesville, Ohio, 4 Feb. 1857, by Rev. N. P. Bailey, Congregational, to **Erastus Walter Crocker,** a grocer, son of Roswell and Perlina (Barnes) Crocker, of North Madison, Ohio. He was born at Amherst, Ohio, 8 June 1834. They settled at Rochester, Minn., and were living there in Oct. 1875. 20241

18028 II. **Byron St. Clair Kelly,** b. at Richford, N. Y., 4 July 1839; a farmer; married at Lake City, Minn., 1 Feb. 1864, **Sena Lomitz Andrus,** dau. of Ezra Bliss and Jane (Chambertin) Andrus, of Hull, C. E., where she was born 7 Oct. 1842. After dwelling at Mankato, Lake City, and St. Cloud, Minn.—four years at each—they settled at Grand Forks, Dakota, and were living there in Oct. 1875. 20246

18029 III. **James Adelbert Kelly,** b. at Marathon, N. Y., 19 Feb. 1841; a merchant; died unmarried, of consumption, 12 March 1864, at Bowling Green, Ky., and was buried there.

18030 IV. **Helen Augusta Kelly,** b. at Marathon, N. Y., 23 Dec. 1843; married at Owatonna, Minn., 18 Dec. 1866, by Rev. L. S. Griggs, Congregational, to **Homer Sereno Hart,**[1] a printer, third son of Noadiah and Clarissa (Dickinson) Hart, of Lysander, N. Y. He was born at Ira, N. Y., 25 March 1831. They dwelt at Rochester, Minn., till 1 Dec. 1867; then settled at Spring Valley, Minn., and were living there in Oct. 1875. 20248

18031 V. **Lewis Halsey Kelly,** b. at Marathon, N. Y., about 1845; a printer; married at Rochester, Minn., 25 Dec. 1870, by Rev. W. C. Rice, Methodist Episcopal, name of wife not reported; and was living at Rochester in Oct. 1875. He served in the war of 1861.

18032 VI. **Pembroke Sobieski Kelly,** b. at Marathon, N. Y., about 1847; a printer; was living at Owatonna, Minn., in Oct. 1875, unmarried.

18033 VII. **Louise Angeline Kelly,** b. at Marathon, N. Y., 1 May 1849; a teacher; was living at Rochester, Minn., in Oct. 1875, unmarried.

18034 VIII. **Mary Georgiana Kelly,** b. at Painesville, Ohio, 1 Nov. 1854; and was living at Rochester, Minn., in Oct. 1875, unmarried.

Chil. of Lucien Densmore and Margaret Lufanny (Crandall) Rich. 11023

18035 I. **Frances Adelaide Rich,** b. at Richford, N. Y., 20 Jan. 1844; died there, 1 Nov. 1847, and was buried in the Congregational church-yard.

18036 II. **Frederick Arthur Rich,** b. at Richford, N. Y., 28 Nov. 1846; an agent and collector; lived at 232 South Water Street, Chicago, Ill., in June 1875, unmarried.

18037 III. **Henry Llewellyn Rich,** b. at Woodstock, Ill., 5 Sept. 1854; a telegraph-operator; lived at Richford, N. Y., in June 1875.

Chil. of John More and Maria Louisa (Rich) Benjamin. 11025

18038 I. **Frances Angeline Benjamin,** b. at Richford, N. Y., 18 July 1851.

18039 II. **Caroline Gertrude Benjamin,** b. at Painesville, Ohio, 3 March 1854.

[1] See the *Hart Genealogy*, p. 336.

18040 III. **Catharine Augusta Benjamin,** b. at Painesville, Ohio, 22 Aug. 1859; died there, 18 July 1860, and was buried in Evergreen Cemetery.

18041 IV. **Louisa Antoinette Benjamin,** b. at Painesville, Ohio, 18 Aug. 1861.

18042 V. **Bessy Rich Benjamin,** b. at Painesville, Ohio, 23 Dec. 1871; died there, 12 July 1872, and was buried in Evergreen Cemetery.

Child of William Slosson and Helen Maria (Burbank) Lincoln. 11026

18043 I. **Stella Augusta Lincoln,** b. at Newark Valley, N. Y., 13 Jan. 1837; married there, 28 Sept. 1864, in her father's house, by Rev. Samuel Frederick Bacon, Congregational, to **Sidney Albert Kent,** of Chicago, Ill., a banker and dealer in provisions, son of Albert and Lucinda (Gillett) Kent, of Suffield, Conn., where he was born 16 July 1834. They settled at 98 Park Avenue, Chicago, and were living there in March 1878. 20250

Child of Charles and Caroline Amanda (Lincoln) Higbe. 11029

18044 I. **William Anson Higbe,** b. at Newark Valley, N. Y., 20 Jan. 1854; a merchant's clerk; married at Newark Valley, 11 July 1876, in her father's house, by Rev. Ira Jay Clizbe, Congregational, to **Emma Jane Butler,** dau. of John and Jane (Barlow) Butler. She was born at Berkshire, N. Y., 17 Nov. 1856. They settled at Reed City, Mich., in Aug. 1876, and were still living there in March 1878. 20252

Chil. of Charles Keyes and Laura Ann (Stebbins) Lincoln. 11030

18045 I. **Frances Mary Lincoln,** b. at Newark Valley, N. Y., 19 Aug. 1851; died at Owego, N. Y., 1 Oct. 1853, and was buried there, in Evergreen Cemetery.

18046 II. **Otis Lincoln,** b. at Owego, N. Y., 23 Jan. 1856.

18047 III. **William Slosson Lincoln,** b. at Owego, N. Y., 1 Jan. 1860; died there, 5 May 1871, and was buried in Evergreen Cemetery.

18048 IV. **Catharine May Lincoln,** b. at Owego, N. Y., 9 March 1862.

18049 V. **Laura Eugenia Lincoln,** b. at Owego, N. Y., 18 May 1864; died there, 11 Aug. 1867, and was buried in Evergreen Cemetery.

Chil. of Barnabas Merrick and Julia Etta (Lincoln) Stebbins. 11032

18050 I. **George Turner Stebbins,** b. at Owego, N. Y., 5 Oct. 1857.

18051 II. **Caroline Louisa Stebbins,** b. at Owego, N. Y., 21 Ap. 1860; died there, 18 Ap. 1875, and was buried in Evergreen Cemetery.

Chil. of David Williams and Helen Maria (Lincoln) Patterson. 11034

18052 I. **Anna Patterson,** b. at West Winsted, Conn., 24 Ap. 1854.

18053 II. **Lincoln Elliott Patterson,** b. at West Winsted, Conn., 13 Dec. 1855.

18054 III. **Erastus Sterling Woodford Patterson,** b. at Newark Valley, N. Y., 6 Oct. 1870.

18055 IV. **Ralph Thacher Patterson,** b. at Newark Valley, N. Y., 30 Jan. 1872.

Child of Francis Edwin and Sarah Isabella (Lincoln) Brockway. 11037

18056 I. **Leon Lincoln Brockway,** b. at Newark Valley, N. Y., 3 Oct. 1866.

Child of George Williams and Melinda Jane (Williams) Slosson. 11038

18057 I. **Emily Slosson,** b. at Newark Valley, N. Y., 7 Nov. 1849; died on the same day.

Chil. of Frederick Handel and Phebe Elizabeth (Slosson) Todd. 11040

18058 I. **Williams Slosson Todd,** b. at Newark Valley, N. Y., 26 Jan. 1852; died 29 Jan. 1852.

18059 II. **Cora Todd,** twin, b. at Newark Valley, N. Y., 6 Aug. 1854; died 20 Aug. 1854.

18060 III. **Dora Todd,** twin, b. at Newark Valley, N. Y., 6 Aug. 1854; died 3 Sept. 1854.

18061 IV. **Frederick Louis Todd,** b. at Newark Valley, N. Y., 10 March 1856; a telegrapher; was living at Towanda, Penn., in March 1878.

18062 V. **George Leon Todd,** b. at Newark Valley, N. Y., 21 March 1858; died there, 25 Nov. 1860, and was buried in Hope Cemetery.

18063 VI. **Frank Hayden Todd,** b. at Big Rapids, Mich., 26 Feb. 1866.

Chil. of Ezra Warren and Caroline Augusta (Slosson) Reeves. 11041

18064 I. **Franklin Slosson Reeves,** b. at Owego, N. Y., 9 March 1853; a telegrapher; was living at Jersey City, N. J., in June 1875, unmarried.

18065 II. **Charles Frederick Reeves,** b. at Owego, N. Y., 23 Nov. 1854; a book-keeper; was living at San Francisco, Cal., in June 1875, unmarried.

18066 III. **Edward Lorenzo Reeves,** b. at Owego, N. Y., 26 March 1858.

18067 IV. **Irving Warren Reeves,** b. at Owego, N. Y., 3 Dec. 1859.

18068 V. **Louis V. Reeves,** b. at Owego, N. Y., 17 Feb. 1861; died there, 18 Dec. 1861, and was buried in Evergreen Cemetery.

18069 VI. **William Arthur Reeves,** b. at Owego, N. Y., 5 May 1862; died there, 21 July 1863, and was buried in Evergreen Cemetery.

Chil. of Charles Bolby and Laura Eugenia (Griffin) Ellis. 11043

18070 I. **Rose Eugenia Ellis,** b. at Harford, N. Y., 13 July 1867.

18071 II. **Minnie Griffin Ellis,** b. at Harford, N. Y., 2 Sept. 1869.

18072 III. **Jessie Ada Ellis,** b. at Harford, N. Y., 27 June 1872.

Chil. of Lyman and Mary Elizabeth (Griffin) Tanner. 11044

18073 I. **George Corydon Tanner,** b. at Harford, N. Y., 14 March 1869.

18074 II. **Charles Griffin Tanner,** b. at Harford, N. Y., 20 June 1871.

Chil. of Charles Frederick and Sarah Maria (Searles) Leonard. 11054

18075 I. **Chester Leonard,** died 22 Feb. 1860, aged 7 years.

18076 II. **Mary Leonard.**

18077 III. **Ida Leonard.**

18078 IV. **Susan Leonard,** b. 21 Ap. 1859.

Chil. of Aaron and Louisa (Leonard) Ogden. 11055

18079 I. **Susan Esther Ogden,** b. at Dansville, N. Y., 8 May 1851; was living at Owego, N. Y., in June 1875.

18080 II. **Frederick Leonard Ogden,** b. at Dansville, N. Y., 19 Feb. 1855.

18081 III. **Chester Ferdinand Ogden,** b. at Newark Valley, N. Y., 16 Dec. 1860; died there, 23 May 1865, and was buried in the old cemetery at Berkshire, N. Y.

Chil. of George Anson and Mary Maria (Shepardson) Farnham. 11061

18082 I. **Roland Burdett Farnham,** b. at Tioga, N. Y., 21 Feb. 1850; a farmer; was living with his father in Oct. 1877, unmarried.

18083 II. **Venina Farnham,** b. at Tioga, N. Y., 8 May 1851; was living with her father in Oct. 1877, unmarried.

18084 III. **Sylvester Jonathan Farnham,** b. at Tioga, N. Y., 10 Jan. 1855; a farmer; married at Flemingville, N. Y., 1 Jan. 1877, by Rev. Mr. Lindsley, Methodist Episcopal, to **Emma Smith,** dau. of William and Sarah

(Lane) Smith, of Tioga, formerly of Speedsville, N. Y., where she was born 19 Nov. 1857. They were living at Tioga in Oct. 1877.

Chil. of Enos Slosson and Clarissa Venina (Dwight) Farnham. 11062

18085 I. **Leroy Dwight Farnham,** b. at Tioga, N. Y., 24 July 1850; a teacher; grad. at the Normal School at Oswego, N. Y., in 1872, and was a student in the College of Physicians and Surgeons, New York City, in Oct. 1877.

18086 II. **Olive Patience Farnham,** b. at Tioga, N. Y., 31 Jan. 1852; married there, 16 Nov. 1871, in her father's house, **Edward Watson Jackson,** a railway ticket-agent; and was living at Susquehanna Depot, Penn., in Oct. 1877. 20253

18087 III. **Mary Rebecca Farnham,** b. at Dryden, N. Y., 16 Jan. 1855; and was living with her parents in Oct. 1877, unmarried.

18088 IV. **Harriet Venina Farnham,** b. at Dryden, N. Y., 26 Aug. 1859; and was living with her parents in Oct. 1877.

Chil. of Albert and Sarah Emily (Farnham) Sherman. 11064

18089 I. **Mary Almira Sherman,** b. at Tioga, N. Y., 7 Ap. 1853; and died there, 14 Dec. 1865.

18090 II. **Frank Sidney Sherman,** b. at Tioga, N. Y., 8 March 1855; and was living there in Oct. 1877, unmarried.

Child of Thurston and Sarah Emily (Farnham) Dexter. 11064

18091 III. **Fanny Dexter,** b. at Tioga, N. Y., 2 July 1870.

Chil. of Stephen Woodbridge and Prudence (Anthony) Jones. 11066

18092 I. **Catharine Jones,** b. at Tioga, N. Y., 22 Aug. 1857; and was living there in Sept. 1875, with her parents.

18093 II. **Frank Park Jones,** b. at Tioga, N. Y., 25 June 1863.

Chil. of Horace and Rachel Delphine (Anthony) Jones. 11067

18094 I. **Caroline Jones,** b. at Tioga, N. Y., 21 Oct. 1859.

18095 II. **George Edward Jones,** b. at Sheshequin, Penn., 25 Aug. 1863.

18096 III. **Minnie Jones,** b. at Tioga, N. Y., 12 Aug. 1868.

Chil. of Le Roy and Eliza Matilda (Farnham) Hancock. 11069

18097 I. **Lottie May Hancock,** b. at Hyde Park, now Scranton, Penn., 16 Dec. 1859; and was living at Waverly, N. Y., in March 1876.

18098 II. **George Le Roy Hancock,** b. at Hyde Park, now Scranton, Penn., 16 May 1861; and was living at Sheshequin, Penn., in March 1876.

Chil. of Edwin Mortimer and Melissa (Johnson) Farnham. 11070

18099 I. **Helen Champlin Farnham,** b. at Tioga, N. Y., 22 March 1858.

18100 II. **Albert Sewall Farnham,** b. at Owego, N. Y., 9 Sept. 1861.

Chil. of William Henry Harrison and Cynthia Malvina (Farnham) Gore. 11071

18101 I. **Henry William Gore,** b. at Towanda, Penn., 29 Nov. 1860.

18102 II. **Eliza M. Gore,** b. at Towanda, Penn., 6 March 1868.

Chil. of Oscar Enolia and Jenny (Wilson) Farnham. 11072

18103 I. **Minnie Farnham,** b. at Nichols, N. Y., 8 Nov. 1866.

18104 II. **Lilian Farnham,** b. at Nichols, N. Y., 8 Feb. 1871.

18105 III. **Philip Sheridan Farnham,** b. at Nichols, N. Y., 22 May 1872.

Chil. of Anson Silas and Juliet Williams (Farnham) Sheldon. 11074

18106 I. **Edward Augustus Sheldon,** b. at Tioga, N. Y., 10 Oct. 1852; was accidentally killed, 9 Feb. 1871, at Centre Lisle, N. Y., and was buried there.

18107 II. **Ida Amelia Sheldon,** b. at Burlington, Vt., 4 March 1854; married at Lisle, N. Y., 27 Nov. 1873, **Guy Chew,** a farmer. They settled at Dryden, N. Y., and were living there in July 1876. 20254

18108 III. **Caroline Adelia Sheldon,** b. at Flemingville, N. Y., 1 Sept. 1856.

18109 IV. **Herbert Clayton Sheldon,** b. at Flemingville, N. Y., 17 Sept. 1858.

Child of Oscar and Catharine Eugenia (Farnham) Godley. 11077

18110 I. **Ralph Bertrand Godley,** b. at New York City, 14 Nov. 1874.

Child of Dwight and Mary Emeline (Farnham) Carleton. 11079

18111 I. **Nelly May Carleton,** b. at Owego, N. Y., 22 Aug. 1874.

Chil. of Lyman Beach and Sarah Amanda (Gleason) Foote. 11084a

18112 I. **Jared Hiram Foote,** b. at Tioga, N. Y., 27 March 1852; a miller; married at Tioga, 2 Sept. 1873, **Alice Vermilyea,** dau. of Abram and Sarah (Griffin) Vermilyea, of Owego, N. Y., where she was born. They settled at Owego village, N. Y., and were living there in Oct. 1877. 20255

18113 II. **James Lovell Foote,** b. at Tioga, N. Y., 23 Nov. 1855; married at Owego, N. Y., 22 Sept. 1875, **Susan Villeroy Harding,** dau. of Adna Harding. They were living at Owego in Oct. 1877. 20256

Child of Joel Sayer and Catharine E. (Somers) Farnham. 11086

18114 I. **Leonard Farnham,** b. at Tioga, N. Y., 3 Feb. 1875.

Child of George Henry and Alice (Farnham) Day. 11087

18115 I. **Herbert W. Day,** b. at Tioga, N. Y., 1 July 1873.

Child of Elisha Wilson and Emma Jane (Dykins) Farnham. 11088

18116 I. **Henry Farnham,** b. at Milwaukee, Wis., 10 May 1875.

Chil. of A. B. and Sylvia Maria (Stedman) Wood. 11095

18117 I. ——— **Wood,** a son, b. at Unadilla, Mich., in Feb. 1856.

18118 to 18121 II. to V. ——— **Wood,** four daughters, names not reported, b. at Ovid, Mich.

Chil. of William Henry and Celia (Slosson) Rice. 11112

18122 I. **Frederick William Rice,** b. at 622 Foster Street, Burlington, Iowa, 15 June 1870.

18123 II. **Charles Herbert Rice,** b. at Burlington, Iowa, 11 March 1872.

18124 III. **George Milton Rice,** b. at Burlington, Iowa, 30 Nov. 1873.

18125 IV. **Mary Adeline Rice,** b. at Burlington, Iowa, 8 Dec. 1874.

Chil. of Charles Nelson and Josephine (Slosson) Crittenton. 11113

18126 I. **Charles Henry Slosson Crittenton,** b. at the corner of Third Street and Second Avenue, New York, 31 March 1860; died at 58 Bank Street, New York, 14 Dec. 1861, and was buried in Greenwood Cemetery, Brooklyn, N. Y.

18127 II. **Adeline Ella Crittenton,** b. at 58 Bank Street, New York, 25 May 1864.

Child of Thomas Edwin and Susan Louisa (Slosson) Delano. 11114

18128 I. **Mortimer Thomas Delano,** b. at Hoboken, N. J., 15 Aug. 1869.

Chil. of William B. and Sally Ann (Mather) Beeson. 11116

18129 I. **Sidney L. Beeson.**

18130 II. **Lewis Hyde Beeson.**

Child of Joseph Cole and Clarissa (Lewis) Mather. 11117

18131 I. **Clarissa Mather,** died young.

Chil. of George McClure and Laura Hannah (Mather) Welles. 11118

18132 I. **Ralph Mather Welles,** b. at Niles, Mich., 3 Ap. 1857; died of diphtheria, 24 Jan. 1861, at Niles, and was buried there.

18133 II. **Harriet Prentice Welles,** b. at Niles, Mich., 7 March 1859.

18134 III. **Ellen Weber Welles,** b. at Niles, Mich., in 1863.

Child of Lewis and Mary Amanda (Mather) Hunt. 11121

18135 I. **Thomas Merrick Hunt,** b. at Janesville, Wis., 29 June 1864.

Child of Dan Hyde and Mary (Flintham) Cole. 11127

18136 I. **Almeron Hyde Cole,** b. at Albion, N. Y., 22 Jan. 1875.

Chil. of John Napoleon and Catharine Kellogg (Converse) Frierson. 11131

18137 I. **Augustus Converse Frierson,** b. at Stateburgh, S. C., 25 June

1845; was a private in Co. K, 4th Reg. of S. C. Cavalry; was taken prisoner, 30 May 1864, in the second battle of Cold Harbor, Va.; and died at Point Lookout, Md., 29 July 1864.

18138 II. **Mary Kellogg Frierson,** b. at Stateburgh, S. C., 14 July 1846; married there, 27 Nov. 1872, **John Reid,** a merchant, son of Samuel and Eliza (Drewey) Reid, of Co. Antrim, Ireland, where he was born 2 May 1842. They settled at Sumter, S. C., and were living there in Aug. 1876. 20257

18139 III. **Henry Vaughn Frierson,** b. at Stateburgh, S. C., 3 Dec. 1847; died at Stateburgh, 13 Jan. 1848, and was buried there.

18140 IV. **James Julian Frierson,** b. at Stateburgh, S. C., 9 June 1849; a teacher; married at Stateburgh, 29 May 1872, **Elizabeth Nelson Nelson,** dau. of James McCauley and Sarah Robinson (Murray) Nelson, of Stateburgh, where she was born 22 July 1849. They settled at Stateburgh, and were living there in Aug. 1876. 20259

18141 V. **Julia Frierson,** b. at Stateburgh, S. C., 9 June 1850; married there, 6 Dec. 1871, **William Wallace Anderson,** a planter, born at Chester, S. C., 2 May 1844, son of Richard and Abby Halsted (Goble) Anderson. They settled at Sumter, S. C., and were living there in Aug. 1876. 20260

18142 VI. **Catharine Converse Frierson,** b. at Stateburgh, S. C., 8 Aug. 1851; and was living there in Aug. 1876.

18143 VII. **John Temple Frierson,** b. at Stateburgh, S. C., 14 Jan. 1853; married, 29 Dec. 1875, **Elizabeth Vanderhost Murray;** and was living at Stateburgh in Aug. 1876.

18144 VIII. **Clara Converse Frierson,** b. at Stateburgh, S. C., 20 June 1864; and was living there in Aug. 1876.

Chil. of ——— and Mary (Miles) Clark. 11156

18145 I. **Emma Clark.**

18146 II. **Anna Clark.**

18147 III. **Joy Clark.**

18148 IV. **Miles Clark.**

Chil. of Elijah Miles and Laura Mason (Pennoyer) Howe. 11161

18149 I. **Anah Howe,** b. at Fabius, N. Y., 4 Aug. 1849; died there, 7 Oct. 1861, and was buried at Groton, N. Y.

18150 II. **Adin Howe,** b. at Groton, N. Y., 22 March 1863.

18151 III. **Minnie Howe,** b. at Groton, N. Y., 24 May 1864.

Chil. of Davis Beamer and Lucy Jane (Howe) Lord. 11162

18152 I. **Adin Howe Lord,** b. 27 Dec. 1849; died 7 May 1865.

18153 II. **Emmett Leroy Lord,** b. 1 May 1854; lived with his parents in 1875.

18154 III. **Cornelia Elizabeth Lord,** b. 19 Sept. 1856; lived with his parents in 1875.

18155 IV. **H. Emerson Earl Lord,** b. 18 March 1863.

Chil. of Addison and Sarah Minerva (Howe) Pennoyer. 11163

18156 I. **Mary Annice Pennoyer,** b. at Fabius, N. Y., 13 Jan. 1851; married at Apulia, N. Y., 23 June 1869, by Rev. Charles Ruddock, Congregational, to **Oscar Waters,** a teacher, son of Amander and Eunice (Clark) Waters, of Fabius, where he was born 5 Jan. 1846. They were living at Apulia in July 1875. 20263

18157 II. **Howard Burdette Pennoyer,** b. at Fabius, N. Y., 8 March 1855.

18158 III. **Leora Annette Pennoyer,** b. at Fabius, N. Y., 8 Aug. 1858; died there, 10 May 1863, and was buried at Apulia, N. Y.

18159 IV. **Frances Amelia Pennoyer,** b. at Fabius, N. Y., 21 Jan. 1865; died at Apulia, N. Y., 11 July 1867, and was buried in Apulia Cemetery.

Chil. of Philo and Cornelia (Snow) Miles. 11165

18160 I. **George Miles,** was living at New York City in July 1875.

18161 II. **Frank Miles,** died 5 Aug. 1858.

18162 III. **Mary Miles,** died aged three months.

Chil. of Miles Burghardt and Lucy Mandana (Trowbridge) Hackett. 11166

18163 I. **John Giles Hackett,** b. at Apulia, N. Y., 24 Nov. 1851; married **Mary Elizabeth Wallis,** dau. of George and Polly (Merrill) Wallis; and was living at Newark, N. Y., in Sept. 1875.

18164 II. **Anna Estelle Hackett,** b. at Apulia, N. Y., 11 Feb. 1853; died at Apulia, 3 Sept. 1867, and was buried there.

Chil. of Adin Howe and Emma Vastine (Babcock) Hackett. 11168

18165 I. **Clarence Gaylord Hackett,** b. at Scott, N. Y., 26 Oct. 1862.

18166 II. **Archibald Miles Hackett,** b. at Warsaw, Mo., 16 Ap. 1870.

18167 III. ——— **Hackett,** a son, b. at Warsaw, Mo., 4 Ap. 1875; died at Warsaw, unnamed, 11 June 1875, and was buried there.

Child of Marcus Milton and Josephine Ella (Shedd) Miles. 11175

18168 I. **Marian Hamilton Miles,** b. at Syracuse, N. Y., 21 March 1863.

Chil. of Miles Norman and Mary Augusta (Van Houten) Rouse. 11178

18169 I. **Emma Augusta Rouse,** b. at Birch Run, Mich., 9 July 1861.

18170 II. **Grace Amine Rouse,** b. at East Saginaw, Mich., 11 July 1865.

18171 III. **Mary Blanche Rouse,** b. at East Saginaw, Mich., 16 Aug. 1868.

Child of Timothy Partridge and Sarah Louisa (Hungerford) Miles. 11182

18172 I. **Marcus Hungerford Miles,** b. at St. Clair, Mich., 14 Sept. 1873.

Chil. of Isaac Miles and Esther Almeda (Franklin) Bresee. 11183

18173 I. **Emma Louisa Bresee,** b. at Sherburne, N. Y., 20 Jan. 1865.

18174 II. **Harriet Martha Bresee,** b. at Sherburne, N. Y., 19 Nov. 1866.

18175 III. **Franklin Miles Bresee,** b. at Sherburne, N. Y., 4 Sept. 1868.

18176 IV. **Russel Harrington Bresee,** b. at Sherburne, N. Y., 31 Dec. 1871.

18177 V. **Rees Bresee,** b. at Sherburne, N. Y., 17 May 1874.

Child of George Haszard and Mary Lucretia (Bresee) Champlin. 11184

18178 I. **Amy Lucretia Champlin,** b. at Rome, N. Y., 28 Sept. 1851; 20264
married at Lee, N. Y., 11 Aug. 1867, by Rev. George D. Greenleaf, Methodist, to **Francis Marion Gray,** a farmer, son of William H. and Phebe (Tripp) Gray, of Floyd, N. Y., where he was born 8 Feb. 1847. They moved, 12 Ap. 1869, to Jessup, Iowa, and returned, 20 Feb. 1872, to Rome, where they were living in July 1875.

Chil. of Nahum Hollis and Mary Ann (Rees) Stowell. 11188

18179 I. **Catharine Lucretia Stowell,** b. at Wales, Mass., 16 March 1849; and died there, 12 Ap. 1852.

18180 II. **Ella Elizabeth Stowell,** b. at West Stockbridge, Mass., in Oct. 1853; married there, 28 May 1873, in her grandfather's house, **Andrew Hunter,** a founder and machinist. They settled at North Adams, Mass., and were living there in Oct. 1875, without children.

Chil. of Lawrence and Lucretia Matilda (Rees) Moffatt. 11194

18181 I. **Julia Britton Moffatt,** b. at 245 Hudson Street, Albany, N. Y., 28 Ap. 1865.

18182 II. **George Thacher Moffatt,** b. at West Stockbridge, Mass., 8 Aug. 1867; died at West Stockbridge, 27 March 1871, and was buried there.

18183 III. **Martha Lucretia Moffatt,** b. at West Stockbridge, Mass., 17 May 1871.

18184 IV. **Mary Margaret Moffatt,** b. at West Stockbridge, Mass., 29 Jan. 1873.

18185 V. **Clara Louise Moffatt,** b. at West Stockbridge, Mass., 22 Jan. 1875.

Child of Nathan Miles and Asenath (Arnold) Shaw. 11198

18186 I. **Charles Nathan Shaw,** b. at Jersey City, N. J., 10 March 1864.

Child of John Lewis and Maria Louisa (Bradley) Shaw. 11199

18187 I. **Ella Bradley Shaw,** b. at Grand Rapids, Mich.

Chil. of Aaron Harvey and Ella Mary (Rogers) Rees. 11203

18188 I. **Caroline Patchin Rees,** b. at Chatham, N. Y., 24 June 1868.

18189 II. **John Miles Rees,** b. at Chatham, N. Y., 14 March 1870.

18190 III. **Eliza Lavinia Rees,** b. at Chatham, N. Y., 25 May 1872.

18191 IV. **Lucretia Adelaide Rees,** b. at Chatham, N. Y., 18 Nov. 1874.

Chil. of John Elmore and Lotty Augusta (Bachman) Rees. 11204

18192 I. **Charles Elmore Rees,** b. at Chatham Village, N. Y., 25 Ap. 1873.

18193 II. **Allen Bachman Rees,** b. at Brewster's Station, N. Y., 25 Dec. 1874.

Chil. of Isaac Charles and Harriet (Mosier) Rees. 11208

18194 I. **Isaac Charles Rees,** b. at Joliet, Ill., 28 Aug. 1865.

18195 II. **Elizabeth Belinda Rees,** b. at Joliet, Ill., 1 Feb. 1868.

18196 III. **Harriet Adeline Rees,** b. at Joliet, Ill., 13 July 1870.

18197 IV. **Clara Adelaide Rees,** b. at Joliet, Ill., 22 Aug. 1873.

Chil. of Abel Lewis and Eliza Ann (Benedict) Woodruff. 11213

18198 I. **Julia Arisba Woodruff,** b. at Chaumont, N. Y., 2 Ap. 1846; married at Utica, N. Y., 4 Oct. 1865, by Rev. S. H. Coxe, D.D., Episcopal, to **Henry Barnard,** a merchant, son of Horace and Phebe (Broadwell) Barnard, of Utica, where he was born 27 Nov. 1839. She died at Utica, 14 Feb. 1869, and was buried there, in Forest Hill Cemetery. He was still living at Utica in July 1875; having married (2d), 25 March 1874, Jeannette Ann Fraser. 20266

18199 II. **Charles Edward Woodruff,** b. at Utica, N. Y., 3 Nov. 1850; a salesman; was living at Chicago, Ill., in July 1875, unmarried.

18200 III. **Fanny Lucina Woodruff,** b. at Utica, N. Y., 30 Nov. 1852; married there, 9 Jan. 1872, by Rev. S. H. Coxe, D.D., Episcopal, to **Delos Moses Johnson,** of Utica, They were living at Erie, Penn., in July 1876. 20268

18201 IV. **Eliza Benedict Woodruff,** b. at Utica, N. Y., 2 May 1856; and was living there in July 1875, unmarried.

18202 V. **Marietta Lucretia Woodruff,** b. at Utica, N. Y., 31 Oct. 1858; and was living there in July 1875.

18203 VI. **Addy Barber Woodruff,** b. at Utica, N. Y., 9 Oct. 1863; and was living there in July 1875.

Chil. of Truman Kilborn and Julia Maria (Benedict) Church. 11214

18204 I. **Alice Cordelia Church,** b. at Utica, N. Y., 24 Oct. 1847; married there, 27 Nov. 1866, by Rev. Dr. Goodrich, to **William D. Hawley,** son of William and ——— (Miller) Hawley, of Northampton, Mass. After living at Alexandria, Va., and Boston, Mass., they settled at Malden, Mass., and were living there in Oct. 1875. 20269

18205 II. **Celia Electa Church,** b. at Utica, N. Y., 9 June 1849.

18206 III. **Joseph Benedict Church,** b. at Utica, N. Y., 25 Feb. 1853; grad. at the Georgetown Law University in 1875.

18207 IV. **Melville Church,** b. at Utica, N. Y., 16 Dec. 1856.

18208 V. **Frederick Fargo Church,** b. at Alexandria, Va., 9 May 1864.

Chil. of George and Amy Lucretia (Benedict) Westcott. 11215

18209 I. **Frederick Augustus Westcott,** b. at Utica, N. Y., 18 May 1845; married there, 13 Feb. 1874, by Rev. S. H. Coxe, D.D., Episcopal, to **Priscilla Mills,** dau. of John and Susanna (Potter) Mills.

18210 II. **William Benedict Westcott,** b. at Utica, N. Y., 8 Aug. 1848; and was living there in Aug. 1875, unmarried.

18211 III. **Frances Cornelia Westcott,** b. at Utica, N. Y., 5 Aug. 1850; and was living there in Aug. 1875, unmarried.

Chil. of John and Emily Rees (McConegal) Vail. 11223

18212 I. **Edward Louis Vail,** b. at Tully, N. Y., 28 May 1850.

18213 II. **Willis Uri Vail,** b. at Tully, N. Y., 26 March 1853.

18214 III. **Fanny Amelia Vail,** b. at Tully, N. Y., 10 June 1855; married at Denver, Col., 26 Aug. 1870, **John Holmes.** 20273

18215 IV. **Emily Clarissa Vail,** b. at Apulia, N. Y., 24 June 1857; married at Denver, Col., 4 March 1875, **Henry Dahle.**

18216 V. **Cornelia Elizabeth Vail,** b. in Colorado, 17 July 1866.

18217 VI. **Minnie Vail,** b. in Colorado, 20 July 1868.

Child of Thaddeus Miles and Sarah Amelia (Hutchins) Joy. 11228

18218 I. **Amy Joy,** b. at 141 Breckenridge Street, Buffalo, N. Y., 2 Nov. 1874.

Chil. of Lewis Beers and Catharine (Palmer) Joy. 11230

18219 I. **Jenny Joy,** b. at 26 Delaware Street, Buffalo, N. Y., 11 July 1859.

18220 II. **Catharine Palmer Joy,** b. at 26 Delaware Street, Buffalo, N. Y., 1 July 1861.

Chil. of Lewis Beers and Emma Curtis (Stephenson) Joy. 11230

18221 III. **Emma Joy,** b. at Ravenswood, Long Island, N. Y., 22 Dec. 1863; died at Buffalo, N. Y., 24 Aug. 1867, and was buried in Forest Lawn Cemetery.

18222 IV. **Walter Joy,** b. at Buffalo, N. Y., 22 Ap. 1865.

18223 V. **Radcliffe Joy,** b. at Buffalo, N. Y., in May 1867; died there, 20 March 1869, and was buried in Forest Lawn Cemetery.

Child of Lewis Beers and Caroline Dudley (Bull) Joy. 11230

18224 VI. **Mary Joy,** b. at 37 Irving Place, Buffalo, N. Y., 2 March 1875.

Chil. of John Curtis and Hannah Joy (Webster) Stephenson. 11230b

18225 I. **George Webster Stephenson,** b. at Buffalo, N. Y., 25 July 1859.

18226 II. **Thomas Stephenson,** b. at Buffalo, N. Y., 24 Dec. 1860.

18227 III. **Jenny Stephenson,** b. at Buffalo, N. Y., 20 Aug. 1862.

18228 IV. **Helen Stephenson,** b. at Buffalo, N. Y., 3 March 1864.

18229 V. **John Edward Stephenson,** b. at Buffalo, N. Y., 19 March 1865.

18230 VI. **Edward Dann Stephenson,** b. at Buffalo, N. Y., 16 Oct. 1867; died 10 March 1868.

18231 VII. **Bessy Stephenson,** b. at Buffalo, N. Y., 31 Oct. 1869.

18232 VIII. **Webster Stephenson,** b. at Buffalo, N. Y., 1 Nov. 1870; died 20 Aug. 1871.

18233 IX. **Seymour Stephenson,** b. at Buffalo, N. Y., 14 Nov. 1876.

Chil. of Edward Sprague and Jane Radcliffe (Webster) Dann. 11230c

18234 I. **Catharine Webster Dann,** b. at Buffalo, N. Y., 2 Aug. 1862; and died there, 16 July 1864.

18235 II. **Edward Webster Dann,** b. at Buffalo, N. Y., 23 Ap. 1864.

18236 III. **Walter Joy Dann,** b. at Buffalo, N. Y., 12 Sept. 1865.

18237 IV. **Jesse Chase Dann,** b. at Buffalo, N. Y., 12 May 1867.

18238 V. **Jenny Alexander Dann,** b. at Buffalo, N. Y., 22 Ap. 1871.

Chil. of Charles James and Catharine Barker (Webster) Armstrong. 11230d

18239 I. **George Webster Armstrong,** b. at Buffalo, N. Y., 25 March 1870.

18240 II. **Charles Wesley Armstrong,** b. at Buffalo, N. Y., 3 Jan. 1872; and died there, 3 Aug. 1872.

18241 III. **Thaddeus Joy Armstrong,** b. at Buffalo, N. Y., 26 Ap. 1873.

18242 IV. **Edward Dann Armstrong,** b. at Buffalo, N. Y., 9 March 1876; and died there, 29 Dec. 1876.

√ **Child of Edwin and Barbara (Annan) St. John.** 11248

18243 I. **Paul St. John,** b. at Mount Pleasant, Ill., 11 Aug. 1873.

Chil. of Henry and Mary Virginia (Connor) Blanchard. 11251

18244 I. **Frank Blanchard,** b. at the corner of Fourth and Oak Streets, Muscatine, Iowa, 5 Aug. 1860.

18245 II. **Bessy Blanchard,** b. at the corner of Fourth and Oak Streets, Muscatine, Iowa, 11 Feb. 1863.

Chil. of John Mitchell and Mary (Fay) Strong. 11258

18256 I. **Henry Fay Strong,** b. at Plattemouth, Neb., 17 March 1871; died at Muscatine, Iowa, 11 July 1871, and was buried there.

18257 II. **William Gillespie Strong,** b. at Seward, Neb., 29 Dec. 1872.

18258 III. **Ella Chamberlain Strong,** b. at Seward, Neb., 11 March 1874.

Chil. of Joshua Metcalf and Ellen (Fay) Chamberlain. 11259

18259 I. **Mary Chamberlain,** b. at Eddyville, Iowa, 28 Sept. 1868.

18260 II. **Olie Chamberlain,** b. at Grinnell, Iowa, 17 Nov. 1869; died at Grinnell, 4 Feb. 1871, and was buried there.

18261 III. **Bessy Chamberlain,** b. at Grinnell, Iowa, 1 Ap. 1872; died at Grinnell, 3 Ap. 1872, and was buried there.

18262 IV. **Edith Chamberlain,** b. at Grinnell, Iowa, 7 Aug. 1873; died at Grinnell, 4 Nov. 1873, and was buried there.

Chil. of Azariah S. and Lura Clarissa (Pennoyer) Partridge. 11263

18263 I. **Sarah Lura Partridge,** b. at Holley, N. Y., 22 June 1863.

18264 II. **James A. Partridge,** b. at Clayton, Mich., 23 Aug. 1865.

18265 III. **Oscar C. Partridge,** b. at Flushing, Mich.

18266 IV. ——— **Partridge,** b. at Flushing, Mich., 12 May 1875.

Child of Rufus James and Emma (White) Pennoyer. 11264

18267 I. **Lura Rosell Pennoyer,** b. at Flushing, Mich., 18 Oct. 1868.

Chil. of Orson James and Jane (Mead) Phelps. 11267

18268 I. **Elizabeth Phelps,** twin.

18269 II. **Marietta Phelps,** twin.

18270 III. **Harriet Emeline Phelps.**

18271 IV. **Jane Louisa Phelps.**

18272 V. **Mary Ann Phelps.**

18273 VI. **Celia Phelps.**

18274 VII. **Alice Phelps.**

18275 VIII. **Jessie Phelps.**

18276 IX. **Noah Phelps.**

18277 X. **Oliver Phelps.**

Chil. of John and Charlotte (Phelps) Hara. 11269

18278 I. **Joseph Hara.**

18279 II. **Eliza Hara.**

18280 III. **Frederick John Hara.**

18281 IV. **Frederick Hara.**

18282 V. **Catharine Hara.**

Chil. of Noah and Adeline (Loveland) Phelps. 11271

18283 I. **Calvin Phelps.**

18284 II. **Orson Phelps.**

18285 III. **Florence Phelps.**

18286 IV. **Samuel Phelps.**

18287 V. **Charlotte Phelps.**

18288 VI. **Homer Elijah Phelps.**

Chil. of Philander and Jane (Bradley) Phelps. 11272

18289 I. **Marietta Phelps.**

18290 II. **Harriet Phelps.**

Child of Judson and Eliza Ann (Street) Phelps. 11273

18291 I. **Lilian Phelps.**

Child of John and Eliza (Phelps) Farr. 11274

18292 I. **Marietta Farr.**

Chil. of Lucius Dennis and Almira (St. John) Winchester. 11290

18293 I. **Cynthia Louisa Winchester,** b. at St. Catharine's, C. W., 19 Oct. 1852.

18294 II. **Clara Maria Winchester,** b. at St. Catharine's, C. W., 20 Feb. 1856.

18295 III. **Lucinda Willis Winchester,** b. at St. Catharine's, C. W., 15 Nov. 1860.

18296 IV. **Almira Munn Winchester,** b. at St. Catharine's, C. W., 15 Ap. 1865.

18297 V. **Helen Mar Winchester,** b. at St. Catharine's, Ont., 8 Oct. 1870.

18298 VI. **Ralph Elliott Winchester,** b. at St. Catharine's, Ont., 28 Feb. 1872.

Chil. of Jerome B. and Charlotte (St. John) Oille. 11291

18299 I. **Harriet Oille,** b. at St. Catharine's, C. W., 20 May 1863.

18300 II. **Elizabeth Oille,** b. at St. Catharine's, C. W., 24 March 1868.

Chil. of Oliver Phelps and Catharine (Mars) St. John. 11296

18301 I. **Oliver St. John,** b. at Stamford, Ont., in Sept. 1868.

18302 II. **Norton Spencer St. John,** b. at St. Catharine's, Ont., 1 Nov. 1870.

Chil. of Nicholas and Mary Maria (Owen) Van Eps. 11313

18303 I. **Lucien Van Eps,** b. on Catawba Island, Ohio, 2 July 1869.

18304 II. **Arthur Van Eps,** b. on Green Island, Ottawa Co., Ohio, 18 Oct. 1873.

18305 III. ——— **Van Eps,** b. on Green Island, Ohio, 23 July 1875.

Child of Myron Gideon and Emma (Miner) Owen. 11315

18306 I. **Winnie Afton Owen,** b. at Westfield, Ohio, 6 Feb. 1873.

Chil. of Charles Sidney and Rebecca Ann (Bailey) Freeman. 11344

18307 I. **Horace Burton Freeman,** b. at Knox, Iowa, 18 June 1873.

18308 II. **Frank Jay Freeman,** b. at Flushing, Mich., 10 Nov. 1875.

Chil. of Rufus Rossman and Lois Arvilla (Surrhyne) Freeman. 11346

18309 I. **Charles William Freeman,** b. at Tittebawassee, Mich., 12 Nov. 1871.

18310 II. **Hiram Milton Freeman,** b. at Tittebawassee, Mich., 20 Jan. 1873; died 3 March 1873.

Chil. of Salem Charles and Melissa Ellen (Lewis) Gleason. 11352

18311 I. **Ida May Gleason,** b. at Flushing, Mich., 24 March 1862.

18312 II. **Charles Salem Gleason,** b. at Flushing, Mich., 30 Aug. 1864; and died there, 22 Nov. 1864.

Chil. of Aaron and Clara Estelle (Morgan) Hartshorn. 11353

18313 I. **Harriet Elizabeth Hartshorn,** b. at Hazleton, Mich., 24 Ap. 1872.

18314 II. **Allen Gleason Hartshorn,** b. at Hazleton, Mich., 24 Ap. 1874.

Chil. of William Squire and Laura (Cowdery) Benton. 11408

18315 I. **Dency Emily Benton,** b. at Mecca, Ohio, 25 Ap. 1847; married there, 12 July 1870, **LaFayette Budd Davis,** a farmer; and settled at Mecca, where they were still living in Ap. 1876. 20275

18316 II. **Charles Hermon Benton,** b. at Mecca, Ohio, 15 May 1852; and was living there, with his parents, unmarried, in Ap. 1875; a farmer.

Chil. of Orris Manly and Eunice (Smith) Benton. 11409

18317 I. **Austin Smith Benton,** b. at Mecca, Ohio, 7 Aug. 1853; and was living there, unmarried, in Ap. 1876; a farmer.

18318 II. **Mary Benton,** b. at Mecca, Ohio, 12 May 1864.

Child of William Watson and Mary Priscilla (Benton) Moore. 11410

18319 I. **Harriet Amelia Moore,** b. at Mecca, Ohio, 5 June 1848; married at Greene, Ohio, 23 June 1869, by Rev. James Hill, Methodist, to **Albert Kisner,** a farmer, son of Daniel and Elizabeth (Gilbert) Kisner, of Mecca. He was born at Austintown, Ohio, 29 Sept. 1847. They dwelt at North Bloomfield, Ohio, from 13 Dec. 1869 till 8 Feb. 1874; and then settled at Warren, Ohio, where they were still living in Jan. 1876. 20276

Child of John Marsena and Charlotte (Mills) Babcock. 11428

18320 I. **Mary E. Babcock,** b. 25 Feb. 1846.

Child of DeWitt Clinton and Miranda (Babcock) Colony. 11429

18321 I. **Arthur L. Colony,** b. 16 Sept. 1846.

Child of John C. and Sarah Elizabeth (Taylor) Brundage. 11434

18322 I. **Edward Brundage,** b. at East Fishkill, N. Y., 23 Oct. 1865.

Chil. of Isaac and Mary Sabrina (Taylor) Smith. 11435

18323 I. **Harriet Maria Smith,** b. at Warren, Conn., 21 Sept. 1862.

18324 II. **Jenny Smith,** b. at Washington, Conn., 23 Jan. 1866.

18325 III. **Caroline Smith,** b. at Washington, Conn., 26 Nov. 1868.

Chil. of Lewis William and Sarah Ann (Taylor) Green. 11436

18326 I. **George William Green,** b. at Warren, Conn., 1 Jan. 1867.

18327 II. **Susan Roxana Green,** b. at Warren, Conn., 7 Aug. 1872.

Chil. of George Marlin and Frances Augusta (Marvin) Taylor. 11437

18328 I. **Ellen Marvin Taylor,** b. at Warren, Conn., 14 Aug. 1872.

18329 II. **Mary Lilian Taylor,** b. at Warren, Conn., 26 Aug. 1874.

Child of Emil Arthur and Sarah Jane (Burr) Becker. 11457

18330 I. **Lotty Gertrude Becker,** b. at West Seneca, three miles south-west of Buffalo, N. Y., 27 June 1873.

Child of Charles Henry and Betsey Jane (Hoyt) Sutherland. 11481

18331 I. **Charles Frederick Sutherland,** b. at Syracuse, N. Y., 22 Jan. 1857.

Chil. of Wallace Elhassen and Celia Jane (Wilcox) Sutherland. 11483

18332 I. **Minnie Sutherland,** b. at Pompey, N. Y., 20 Oct. 1857.

18333 II. **Burt Wallace Sutherland,** b. at Pompey, N. Y., 23 July 1863.

18334 III. **Leora Bell Sutherland,** b. at Pompey, N. Y., 8 June 1867.

Chil. of Maurice Henry and Emily Malvina (Campbell) Neale. 11489

18335 I. **William Alexander Neale,** b. at Battle Creek, Mich., 16 March 1862.

18336 II. **Maurice Edward Neale,** b. at Battle Creek, Mich., 3 June 1865.

Chil. of George Wing and Silence Isabelle (Campbell) Freeman. 11490

18337 I. **Eloise Neale Freeman,** b. at Victor, N. Y., 17 Ap. 1864.

18338 II. **George Osborn Freeman,** b. at Battle Creek, Mich., 10 Feb. 1866.

18339 III. **Frederick Woodworth Freeman,** b. at Battle Creek, Mich., 5 May 1869.

18340 IV. **Henry Campbell Freeman,** b. at Battle Creek, Mich., 26 June 1870.

Chil. of John Sprague and Polly Ann (Buck) Morley. 11492

18341 I. **Hebe Araminta Morley,** b. at Meridian, N. Y., 28 Nov. 1857.

18342 II. **Fabius Canzonet Morley,** b. at Meridian, N. Y., 4 Ap. 1860.

Chil. of Chester and Amelia Clarissa (Palmeter) Morley. 11493

18343 I. **Alice Viola Morley,** b. at Meridian, N. Y., 16 Aug. 1852; married there, 2 Sept. 1874, by Rev. Wallace B. Lucas, Presbyterian, to **Albert Chauncey Lawrence,** son of Grove Hayes and Wealthy Adeline (Hickok) Lawrence, of Meridian. He was born at Utica, N. Y., 1 Feb. 1852. They settled at Meridian, and were living there in Jan. 1876. 20278

18344 II. **Lilian Amelia Morley,** b. at Meridian, N. Y., 1 Oct. 1853; married there, 4 Feb. 1874, by Rev. Wallace B. Lucas, Presbyterian, to **Jay Willett Dudley,** a farmer, son of Sardis and Mary (Ferris) Dudley, of Cato, N. Y., where he was born 12 June 1851. They settled at Meridian, and were living there in Jan. 1876.

18345 III. **Frank LeRoy Morley,** b. at Meridian, N. Y., 17 May 1859.

18346 IV. **Fanny Luella Morley,** b. at Meridian, N. Y., 1 Feb. 1863.

Chil. of Gideon and Ella Sarah (Moreland) Morley. 11497

18347 I. **Frank Dennis Morley,** b. at Elbridge, N. Y., 8 July 1859.

18348 II. **Anne Morley,** b. at Cato, N. Y., 17 Jan. 1867.

18349 III. **Alice Lucretia Morley,** b. at Cato, N. Y., 4 June 1876.

Chil. of Hiland Augustus and Mary Amanda (Paine) Weed. 11499

18350 I. **Mary Augusta Weed,** b. at Jordan, N. Y., 30 May 1861.

18351 II. **Albert Weed,** b. at Fayetteville, N. Y., 24 June 1864; died at Meridian, N. Y., 6 Sept. 1865, and was buried at Jordan, N. Y.

18352 III. **Adda Weed,** b. at Meridian, N. Y., 16 Aug. 1866.

Chil. of Daniel Warner and Ellen Jane (Weed) Marvin. 11500

18353 I. **Eugene Hobart Marvin,** b. at Baldwinsville, N. Y., 22 Sept. 1851; died 8 Feb. 1852, and was buried at Van Buren, N. Y.

18354 II. **Mary Isabella Marvin,** b. at Jordan, N. Y., 7 May 1854; died 24 Aug. 1855, and was buried at Van Buren, N. Y.

18355 III. **Arthur Weed Marvin,** b. at Jordan, N. Y., 26 May 1858.

18356 IV. **Henry Norton Marvin,** b. at Jordan, N. Y., 6 Sept. 1862.

18357 V. **Ellen Augusta Marvin,** b. at Forest Port, N.Y., 26 Aug. 1867; died 31 Aug. 1868, and was buried at Forest Port.

Child of Theodore Henry and Adela (Dow) Weed. 11501

18358 I. **Arthur Eugene Weed,** b. at Forest Port, N. Y., 13 Aug. 1873.

Chil. of Francis Albert and Augusta Annette (DeLine) Weed. 11502

18359 I. **Frances Lilian Weed,** b. at Forest Port, N. Y., 21 July 1869.

18360 II. **Henry DeLine Weed,** b. at Forest Port, N. Y., 23 Jan. 1872.

Chil. of Hermon Gaylord and Mary Elizabeth (Luff) Wood. 11503

18361 I. **Hermon Wood,** b. at Buffalo, N. Y., 2 Ap. 1859; died 3 Ap. 1859, and was buried in Forest Lawn Cemetery.

18362 II. **Harriet Wood,** b. at Buffalo, N. Y., 15 Oct. 1861; died at Faribault, Minn., 23 June 1872, and was buried there, in Maple Lawn Cemetery.

18363 III. **John Wood,** b. at Fayetteville, N. Y., 2 Aug. 1864; died 3 Aug. 1864, and was buried at Fayetteville.

18364 IV. **Mary Sprague Wood,** b. at Herkimer, N. Y., 30 May 1867.

18365 V. **Herbert Wood,** b. at Faribault, Minn., 25 May 1872.

Child of Henry Holmes and Mary Elizabeth (Wood) Loring. 11505

18366 I. **Frederick Henry Loring,** b. at Brownsville, Penn., in Oct. 1870.

Chil. of Charles Thomas and Emma (Wood) Palmer. 11507

18367 I. **Aurilla Wood Palmer,** b. at the corner of Fourth and Cherry Streets, Faribault, Minn., 9 Oct. 1872.

18368 II. **Charles Hubbard Palmer,** b. at the corner of Second and Plum Streets, Faribault, Minn., 17 Jan. 1876.

Chil. of William Wallace and Sarah Maria (Brown) Wood. 11508

18369 I. **Ella Brown Wood,** b. at Rockford, Ill., 18 Aug. 1861; died at Elbridge, N.Y., 6 May 1863, and was buried there, in the upper cemetery.

18370 II. **Alonzo Brown Wood,** b. at Rockford, Ill., 2 Sept. 1865.

Chil. of William Curney and Charlotte Clarissa (Wood) Stevens. 11509

18371 I. **Marian Aurilla Stevens,** b. at Elbridge, N. Y., 3 May 1861; died at Dixon, Ill., 15 Nov. 1870, and was buried there.

18372 II. **Frances Isabelle Stevens,** twin, b. at Elbridge, N. Y., 1 Ap. 1863; died at Elbridge, 27 Feb. 1868, and was buried there.

18373 III. **Lotty Stevens,** twin, b. at Elbridge, N. Y., 1 Ap. 1863.

18374 IV. **Grace Stevens,** b. at Dixon, Ill., 29 Nov. 1869; died at Dixon, 13 Dec. 1869, and was buried there.

18375 V. **Edward Thomas Stevens,** b. at Dixon, Ill., 1 Jan. 1873; died at Dixon, 1 March 1875, and was buried there.

Child of Byron Alonzo and Anne Eliza (Porter) Wood. 11510

18376 I. ——— **Wood,** a son, b. at Elbridge, N. Y., 18 Feb. 1866; died on the same day, and was buried with his mother, in Mt. Pleasant Cemetery.

Chil. of Byron Alonzo and Clementine Mellen (Merriman) Wood. 11510

18377 II. **Aurilla Wood,** b. at Elbridge, N. Y., 13 Aug. 1870.

18378 III. **Polly Wood,** b. at Elbridge, N. Y., 22 Aug. 1873.

Chil. of Lyman and Electa Lovina (Bell) Seaver. 11536

18379 I. **Fanny Seaver,** b. at Darien, Wis., 19 Dec. 1869.

18380 II. **Frederick Seaver,** b. at Darien, Wis., 27 Ap. 1871.

Chil. of Julius C. and Silence Orselia (Bell) Wolcott. 11540

18381 I. **Arthur Wolcott,** b. at Leroy, Ill., 12 Oct. 1867.

18382 II. **Nelly Wolcott,** twin, b. at Leroy, Ill., 27 July 1869.

18383 III. **Netty Wolcott,** twin, b. at Leroy, Ill., 27 July 1869.

18384 IV. **Bernice Wolcott,** b. at Leroy, Ill., 22 Ap. 1871.

18385 V. **Adela May Wolcott,** b. at Leroy, Ill., 27 Sept. 1873.

Chil. of Samuel Ives and Helen Elizabeth (Armstrong) Treat. 11545

18386 I. **Frank Treat,** b. at Ovid, Branch Co., Mich., 31 July 1869.

18387 II. **Vernon Treat,** b. at Coldwater, Mich., 3 Jan. 1875.

Child of Charles and Ann Philinda (Armstrong) Wilson. 11546

18388 I. **Norman Wilson,** b. at Ovid, Branch Co., Mich., 13 Oct. 1872.

Chil. of Leman W. and Julia (Armstrong) Lee. 11553

18389 I. **Luther Leman Lee,** b. at Washington, Kansas, 26 July 1871.

18390 II. **Georgia May Lee,** b. at Elkhorn, Wis., 26 May 1873.

Chil. of Charles Birden and Lucy Violet (Church) Armstrong. 11555

18391 I. **Frank Philip Armstrong,** b. at Waterville, Kansas, 3 Dec. 1870.

18392 II. **Eleanor Lucinda Armstrong,** b. at Walworth, Wis., 28 March 1873.

Child of Marcus Floyd and Lois (Davis) Hiesrodt. 11561

18393 I. **Edwin Emory Hiesrodt,** b. at Ovid, Mich., 29 Jan. 1873.

Chil. of James Edwin and Margaret (Schaffer) Chandler. 11574

18394 I. **Mary Eliza Chandler,** b. at Sugar Creek, Ohio, 11 Aug. 1863.

18395 II. **Edna Elvira Chandler,** b. at Sugar Creek, Ohio, about 1865.

Chil. of William Henry and Lydia (Brenneman) Chandler. 11575

18396 I. **Lucinda Chandler,** b. at Marion, Ohio, 1 Nov. 1869.

18397 II. **Leah Chandler,** b. at Marion, Ohio, 9 Aug. 1872.

Chil. of Oscar Edson and Sarah (Clevenger) Chandler. 11576

18398 I. **William Henry Chandler,** b. at Vaughnsville, Ohio, 4 Sept. 1865.

18399 II. **Charles Francis Chandler,** b. at Metz, Ind., 19 Oct. 1867.

18400 III. **Martha Rosetta Chandler,** b. at Metz, Ind., 30 Oct. 1869.

Child of George and Mary Elizabeth (Chandler) Shindler. 11578

18401 I. **Charles Freeman Shindler,** b. at Jackson, Ohio, 14 Ap. 1876.

Child of Almond Colvin and Jane (Carter) Chandler. 11583

18402 I. **Mary Elizabeth Chandler,** b. at Spring Vale, Wis., 15 Feb. 1875.

Child of Hiram Albert and Emma (Whiting) Chandler. 11584

18403 I. **James Albert Chandler,** b. at Waupun, Wis., 25 Dec. 1875.

Chil. of James Orlando and Betsey Jane (Chandler) Cummings. 11587

18405 I. **William Grant Cummings,** b. at Chester, Wis., 10 July 1866.

18406 II. **Ellen Gertrude Cummings,** b. at Burnett, Wis., 6 July 1874.

18407 III. **Clarence George Cummings,** b. at Chester, Wis., 7 Ap. 1876.

	Chil. of Henry A. and Theodosia Antoinette (Childs) Twilling.	11593
18408	I. **Araminta May Twilling,** b. at Waterloo, Ind., 18 May 1865.	
18409	II. **William Henry Twilling,** b. at Waterloo, Ind., 21 Feb. 1868.	
	Chil. of Edward Hamilton and Miriam Eliza (Childs) Campbell.	11595
18410	I. **Frank William Campbell,** b. at Waterloo, Ind., 21 Ap. 1867.	
18411	II. **Elnora Campbell,** b. at Waterloo, Ind., 7 May 1869.	
18412	III. **Albertus Campbell,** b. at Waterloo, Ind., 13 Ap. 1871.	
18413	IV. **Clark Marcus Campbell,** b. at Waterloo, Ind., 25 Oct. 1875.	
	Chil. of Chauncey Earl and Emily Jane (Kasson) Hunt.	11601
18414	I. **Alva Jeremiah Hunt,** b. at South Butler, N. Y., 17 Oct. 1868.	
18415	II. **Netty Viola Hunt,** b. at South Butler, N. Y., 29 Sept. 1870.	
	Chil. of of Alfred and Mary Frances (Kasson) Hall.	11603
18416	I. **Rosa Mary Hall,** b. at Camillus, N. Y., 18 May 1866.	
18417	II. **Netty Lucinda Hall,** b. at Memphis, N. Y., 29 Sept. 1868.	
18418	III. **Charles Kasson Hall,** b. at Memphis, N. Y., 29 Ap. 1873.	
18419	IV. **Adela Hall,** b. at Camillus, N. Y., 17 May 1875.	
	Chil. of William Adolphus and Nelly (Vickery) Kasson.	11604
18420	I. **Milly Kasson,** b. at Camillus, N. Y., 14 Feb. 1871.	
18421	II. **Belle Louise Kasson,** b. at Camillus, N. Y., 18 Nov. 1875.	

Child of Samuel Harvey and Elizabeth Jane (Ritchie) Kasson. 11605

18422 I. **Arthur Robert Kasson,** b. at Camillus, N. Y., 22 Oct. 1875.

Chil. of Harvey Efner and Olivia Jane (Safford) Smith. 11648

18423 I. **Amos Safford Smith,** b. at Sharon, Wis., 6 Nov. 1871.

18424 II. **Henry Safford Smith,** b. at Sharon, Wis., 31 Aug. 1874.

Child of Samuel Gilbert and Sarah Ackerson (Hoff) Fairchild. 11658

18425 I. **William Gilbert Fairchild,** b. at Keyport, N. J., 22 Sept. 1860.

Chil. of Burr and Sarah Jane (Fairchild) Meeker. 11660

18426 I. **Charles Burr Meeker,** b. at Westport, Conn., 5 Nov. 1859.

18427 II. **Frederick Fairchild Meeker,** b. at Cross Highway, Conn., 31 March 1862.

18428 III. **Mary Jane Meeker,** b. at Cross Highway, Conn., 7 Dec. 1863.

18429 IV. **Martha Areta Meeker,** b. at Cross Highway, Conn., 31 Oct. 1869.

18430 V. **Samuel Gilbert Meeker,** b. at Cross Highway, Conn., 15 Sept. 1873.

Chil. of Martin and Martha Ann (Fairchild) Godfrey. 11661

18431 I. **Isabel Godfrey,** b. at Cross Highway, Conn., 5 June 1859.

18432 II. **Edward Godfrey,** b. at Cross Highway, Conn., 2 May 1863.

18433 III. **Homer Godfrey,** b. at Cross Highway, Conn., 31 March 1867.

18434 IV. **Charles Godfrey,** b. at Cross Highway, Conn., 21 Sept. 1872.

Chil. of Charles and Mary Banks (Fairchild) Warren. 11669

18435 I. **Frank Warren,** b. 29 Sept. 1871.

18436 II. **Annie Warren,** b. 2 July 1874.

Child of Charles Thomas and Sarah Frances (Whitlock) Nash. 11670

18437 I. **Charlene Frances Nash,** b. at Norwalk, Conn., 30 Sept. 1869.

Chil. of William Frederick and Ida Caroline (Whitlock) Saunders. 11673

18438 I. **Clifton Frederick Saunders,** b. at South Norwalk, Conn., 6 Nov. 1873.

18439 II. **Sarah Frances Saunders,** b. at South Norwalk, Conn., 2 Feb. 1875.

Child of Frederick William and Betsey Maria (Whitlock) Hawley. 11674

18440 I. **Frederick Eli Hawley,** b. at Cutlers' Farms, Monroe, Conn., 5 Ap. 1874.

Chil. of David Wetmore and Helen (Boyle) Pickett. 11681

18441 I. **Lucy Vail Pickett,** b. at Kingston, N. B., 25 Dec. 1853.

18442 II. **Lewis Sherwood Pickett,** b. at Windsor, N. S., 16 Ap. 1855.

18443 III. **Margaret Sterns Pickett,** b. at Windsor, N. S., 19 Jan. 1857.

18444 IV. **George Boyle Pickett,** b. at Windsor, N. S., 28 Oct. 1858.

18445 V. **Justus William Pickett,** b. at Windsor, N. S., 12 May 1861.

18446 VI. **Bessie Pickett,** b. at Greenwich, N. B., 12 Ap. 1863; died at Greenwich, 14 Ap. 1864, and was buried there.

18447 VII. **John Ambrose Pickett,** b. at Greenwich, N. B., 22 May 1864.

18448 VIII. **Eliza Caroline Vail Pickett,** b. at Greenwich, N. B., 10 Sept. 1866.

18449 IX. **Frederick Albert Pickett,** b. at Greenwich, N. B., 3 Nov. 1868.

18450 X. **Helen Angelina Pickett,** b. at Greenwich, N. B., 21 Dec. 1870.

Chil. of Lewis and Harriet Sophia (Beckwith) Pickett. 11682

18451 I. **David Wetmore Pickett,** b. at Andover, N. B., 24 Dec. 1865.

18452 II. **Sarah Harriet Pickett,** b. at Andover, N. B., 5 Aug. 1867.

18453 III. **Henry Hanford Pickett,** b. at Andover, N. B., 7 Oct. 1869.

18454 IV. **Charles Edward Pickett,** b. at Andover, N. B., 28 Nov. 1871.

18455 V. **Adolphus Beckwith Pickett,** b. at Andover, N. B., 13 March 1874.

Chil. of William Elias and Julia Hannah (Appleby) Pickett. 11685, 11922

18456 I. **Helen May Pickett,** b. at Kingston, N. B., 2 March 1866.

18457 II. **Charles Marvin Pickett,** b. at Kingston, N. B., 28 Oct. 1867.

18458 III. **Horatio James Pickett,** b. at Bloomfield, Norton, N. B., 23 Nov. 1870; died there, 9 Sept. 1872, and was buried at Kingston, N. B.

18459 IV. **John Appleby Pickett,** b. at Bloomfield, Norton, N. B., 31 March 1873; died 10 Ap. 1873, and was buried at Norton.

18460 V. **Frederick William Pickett,** b. at Rothesay, N. B., 4 July 1874.

Child of Horatio and Sarah Anne (Smith) Pickett. 11687

18461 I. **Horatio Pickett,** b. at Hampton, N. B., 31 July 1871.

Chil. of Bernard Rapelye and Ann (Sharland) Gedney. 11688

18462 I. **Robert Frederick Gedney,** b. at Sussex, N. B., 13 Nov. 1850; a farmer; was living at Apohaqui, Kings Co., N. B., in Feb. 1876, unmarried.

18463 II. **Annie Eliza Gedney,** b. at Sussex, N. B., 26 Feb. 1852; married at Houlton, Me., 7 March 1869, by Rev. Henry O. Gedney, Free Baptist, to **Joseph Clapman Smith,** a farmer, son of Joseph and Harriet Mary (Lounsbury) Smith, of Bridgewater, Me. He was born at Blissville, N. B., 8 Dec. 1845. They were living at Bridgewater in Feb. 1876. 20279

18464 III. **Charles Arthur Gedney,** b. at Cambridge, N. B., 21 Feb. 1854; a farmer; was living at Houlton, Me., in Feb. 1876, unmarried.

18465 IV. **Edmund Dana Gedney,** b. at Houlton, Me., 18 Oct. 1856; died at Houlton, 4 Jan. 1858, and was buried there.

18466 V. **Franklin Dean Gedney,** b. at Houlton, Me., 24 July 1858; and was living there in Feb. 1876.

18467 VI. **John Secord Gedney,** b. at Houlton, Me., 31 May 1861.

18468 VII. **George Whitfield Gedney,** b. at Houlton, Me., 25 March 1863.

18469 VIII. **Allan Wilmot Gedney,** b. at Houlton, Me., 8 June 1870.

Chil. of Hector and Sophia Ruth (Gedney) Crookshank. 11689

18470 I. **Jane McKenzie Crookshank,** b. at Brantford, C. W., 26 June 1855.

18471 II. **Margaret Frederika Crookshank,** b. at Otterville, C. W., 2 May 1857; died at St. John, N. B., 17 Jan. 1864, and was buried in lot 110, Spruce Avenue, St. John Rural Cemetery.

18472 III. **Arthur Henry Crookshank,** b. at St. John, N. B., 3 Ap. 1859.

18473 IV. **James Walker Crookshank,** b. at St. John, N. B., 2 Feb. 1862; died at St. John, 4 Jan. 1874, and was buried there, in lot 110, Spruce Avenue, St. John Rural Cemetery.

18474 V. **Frederick Allen Crookshank,** b. at St. John, N. B., 2 Dec. 1863.

Chil. of Arthur Wellesley and Jane (Plymire) Gedney. 11695

18475 I. **Jessie Benton Gedney,** b. at Ruby Valley, Nev., 27 Jan. 1869.

18476 II. **George Robert Gedney,** b. at Ruby Valley, Nev., 18 Oct. 1871.

18477 III. **Frank Gedney,** b. at Ruby Valley, Nev., 23 Ap. 1873.

Chil. of Allan McNab and Mary (Chard) Gedney. 11697

18478 I. **Stephen Arthur Gedney,** b. at Tehama, Cal., 10 Sept. 1866; died 29 Sept. 1866, and was buried in Tehama Cemetery.

18479 II. **Mary Eliza Gedney,** b. at Tehama, Cal., 22 Sept. 1868.

18480 III. **Allen McNab Gedney,** b. at Tehama, Cal., 1 Ap. 1872.

18481 IV. **Jennie Gedney,** b. at Tehama, Cal., 13 Nov. 1874.

Child of David Wetmore and Louisa (Mears) Gedney. 11699

18482 I. **Percy Wetmore Gedney,** b. at Red Bluff, Cal., 25 Oct. 1875.

Chil. of Justus Sherwood and Jane (Wetmore) Wetmore. 11701

18483 I. **Elizabeth Wetmore,** b. at Clifton, Kingston, N. B., 11 July 1864.

18484 II. **Gilbert Wetmore,** b. at Clifton, Kingston, N. B., 8 Dec. 1865.

Chil. of James Henry and Elizabeth Ann (Cunningham) Wetmore. 11705

18485 I. **Howard Franklin Wetmore,** b. at 15 Piedmont Street, Boston, Mass., 23 Feb. 1867.

18486 II. **Eva Melissa Wetmore,** b. at Clifton, Kingston, N. B., 2 May 1868.

18487 III. **Sherwood Brunswick Wetmore,** b. at 12 Lark Street, South Boston, Mass., 4 Ap. 1870.

18488 IV. **Nahum Chauncey Wetmore,** b. in Longwood Avenue, Boston Highlands, Mass., 27 June 1871; died at 51 Parker Street, Boston Highlands, 30 June 1872, and was buried in Mount Hope Cemetery, Boston.

18489 V. **Harriet Stratton Wetmore,** b. at Clifton, Kingston, N. B., 4 Sept. 1872.

18490 VI. **Edwin Pentreath Wetmore,** b. at Clifton, Kingston, N. B., 6 March 1874.

18491 VII. **Bertha Araminta Wetmore,** b. at Clifton, N. B., 13 May 1875.

Chil. of George Canning and Hannah Eliza (Puddington) Wetmore. 11709

18492 I. **Percy Colebrooke Wetmore,** b. at Clifton, Kingston, N. B., 1 Jan. 1856.

18493 II. **George Elmer Wetmore,** b. at Clifton, Kingston, N. B., 22 Feb. 1857.

18494 III. **Edmund Stanley Wetmore,** b. at Clifton, Kingston, N. B., 31 Jan. 1859.

18495 IV. **Maurice Ford Wetmore,** b. at Clifton, Kingston, N. B., 22 Aug. 1862.

18496 V. **Ada Elizabeth Wetmore,** b. at Clifton, Kingston, N. B., 19 Dec. 1864.

Chil. of James Edmund and Eliza Jane (Wetmore) Puddington. 11713

18497 I. **Archer Clifton Puddington,** b. at Clifton, Kingston, N. B., 14 Nov. 1861.

18498 II. **Agnes Puddington,** b. at Clifton, Kingston, N. B., 3 Nov. 1863.

18499 III. **Eliza Jane Puddington,** b. at St. John, N. B., 13 Oct. 1865.

18500 IV. **Elizabeth Puddington,** b. at St. John, N. B., 1 Sept. 1867.

18501 V. **Walter Vernon Puddington,** b. at St. John, N. B., 19 July 1869; died there, 11 Oct. 1869, and was buried at Kingston, N. B.

18502 VI. **David Wetmore Puddington,** b. at St. John, N. B., 9 Aug. 1870.

Chil. of Richard Whelpley and Charlotte Jane (Flewelling) Wetmore. 11714

18503 I. **Marion Wetmore,** b. at Kingston, N. B., 8 Ap. 1863.

18504 II. **Horace Canning Wetmore,** b. at Clifton, N. B., 19 Nov. 1864.

18505 III. **Austin Richard Wetmore,** b. at Clifton, N. B., 10 Dec. 1866.

18506 IV. **Allan Hudson Wetmore,** b. at Clifton, N. B., 8 Sept. 1868.

18507 V. **Rolla Venning Wetmore,** b. at Clifton, N. B., 5 Dec. 1870.

18508 VI. **Araminta Wetmore,** b. at Moss Glen, N. B., 27 Nov. 1873.

Chil. of David Pickett and Rebecca Araminta (Flewelling) Wetmore. 11715

18510 I. **Genevieve Wetmore,** b. at Clifton, N. B., 23 June 1863.

18511 II. **Mabel Wetmore,** b. at Clifton, N. B., 15 Nov. 1864; died there, 21 Dec. 1864, and was buried at Kingston, N. B.

18512 III. **Howard Pentreath Wetmore,** b. at Clifton, N. B., 25 Sept. 1866.

18513 IV. **Ormond Walker Wetmore,** b. at Clifton, N. B., 12 May 1868.

18514 V. **Louise Wetmore,** b. at Clifton, N. B., 25 July 1869.

18515 VI. **Adela Wetmore,** b. at Clifton, N. B., 7 May 1873.

Chil. of William Wallace and Catharine Elizabeth (Whelpley) Wetmore. {11716 12161

18516 I. **Helen Faith Wetmore,** b. at Clifton, N. B., 7 May 1866.

18517 II. **Lilian Wetmore,** b. at Clifton, N. B., 6 June 1867; died there, 1 July 1867, and was buried at Kingston, N. B.

18518 III. **Charlotte Augusta Wetmore,** b. at Long Reach, Kingston, N. B., 18 Oct. 1868; died at St. John, N. B., 5 Ap. 1875, and was buried near the parish church of Kingston.

18519 IV. **Emma Olive Wetmore,** b. at Clifton, N. B., 14 March 1870; died there, 12 Oct. 1870, and was buried at Kingston, N. B.

18520 V. **Bayard Wetmore,** b. at Clifton, N. B., 16 July 1871; died there, 15 Aug. 1871, and was buried at Kingston, N. B.

18521 VI. **Julian Boyd Wetmore,** b. at St. John, N. B., 23 Ap. 1875.

Chil. of Edwin Marshall and Ruth Letitia Ann (Flewelling) Wetmore. 11717

18522 I. **Leslie Chetwood Wetmore,** b. at Clifton, N. B., 12 Oct. 1864.

18523 II. **Letitia Marcia Wetmore,** b. at Clifton, N. B., 14 July 1866.

18524 III. **Purdy Stanton Wetmore,** b. at Rothesay, N. B., 15 May 1869.

18525 IV. **Douglas Marshall Wetmore,** b. at Rothesay, N. B., 17 July 1871.

18526 V. **Francis Whitney Wetmore,** b. at Rothesay, N. B., 23 Jan. 1874.

18527 VI. **Ella May Wetmore,** b. at Rothesay, N. B., 7 May 1876.

Chil. of Edwin Mortimer and Agnes Lavinia (Wetmore) Flewelling. 11719

18528 I. **Mabel Flewelling,** b. at Sussex, N. B., 3 Jan. 1867.

18529 II. **Perley Taylor Flewelling,** b. at Sussex, N. B., 2 June 1868.

18530 III. **Matilda Flewelling,** b. at Sussex, N. B., 16 Sept. 1869.

18531 IV. **Annie Eliza Flewelling,** b. at Waterford, N. B., 12 Feb. 1875.

Chil. of Julian Brunswick and Sarah Eliza (Walkley) Wetmore. 11725

18532 I. **Lucius Ernest Wetmore,** b. at Westfield, Mass., 27 March 1873; died at Westfield, 11 Ap. 1873, and was buried there.

18533 II. **Henry Walkley Wetmore,** b. at Westfield, Mass., 13 July 1874.

Chil. of Edwin Wetmore and Elizabeth Wetmore (Gedney) Lamoreaux. {11726 11690

18534 I. **Alice Elizabeth Lamoreaux,** b. at Andover, N. B., 1 Ap. 1854; died at Florenceville, N. B., 22 July 1866, and was buried there.

18535 II. **Edwin Herbert Lamoreaux,** b. at St. John, N. B., 24 Oct. 1855; and was living at Florenceville, N. B., in Feb. 1874, unmarried.

18536 III. **Norman Hanford Lamoreaux,** b. at Andover, N. B., 4 Jan. 1858.

18537 IV. **George Whitney Lamoreaux,** b. at Bridgewater, Me., 21 Feb. 1860; died at Bridgewater, 4 March 1860, and was buried there.

18538 V. **Sarah Olive Lamoreaux,** b. at Bridgewater, Me., 5 Nov. 1861; died at Bridgewater, 8 Jan. 1864, and was buried there.

18539 VI. **Anne Maria Lamoreaux,** b. at Bridgewater, Me., 14 March 1864; died at Bridgewater, 17 March 1864, and was buried there.

18540 VII. **Bertha Matilda Lamoreaux,** b. at Florenceville, N. B., 24 Ap. 1865; died at Florenceville, 15 Nov. 1865, and was buried there.

Chil. of Edwin Wetmore and Margaret (Stewart) Lamoreaux. 11726

18541 VIII. **Georgiana Arabel Lamoreaux,** b. at Florenceville, N. B., 2 July 1867.

18542 IX. **William Henry Stewart Lamoreaux,** b. at Florenceville, N. B., 30 Ap. 1869.

18543 X. **Charles Edwin Hoyt Lamoreaux,** b. at Florenceville, N. B., 17 May 1871.

18544 XI. **Elizabeth Olive Lamoreaux,** b. at Greenfield, N. B., 16 Feb. 1873.

Child of Sylvanus Whitney and Alice (Fitzgerald) Lamoreaux. 11727

18545 I. **Alice Elizabeth Lamoreaux,** b. at Carleton, St. John, N. B., 30 July 1854; died 30 Aug. 1854.

Chil. of David Brown Wetmore and Margaret (McLauchlan) Lamoreaux. 11728

18546 I. **Charles Frederick Lamoreaux,** b. at Perth, N. B., 5 Sept. 1865.

18547 II. **Susanna Olive Lamoreaux,** b. at Perth, N. B., 14 Nov. 1867; died there, 6 July 1868, and was buried in the church-yard at Andover, N. B.

Chil. of William Henry and Dora Makens (Wiley) Lamoreaux. 11729

18548 I. **Dora Pamelia Lamoreaux,** b. at Lancaster, N. B., 16 Ap. 1859.

18549 II. **Charles Edward Lamoreaux,** b. at Lancaster, N. B., 16 Ap. 1861.

18550 III. **Ada Emeline Lamoreaux,** b. at Lancaster, N. B., 27 Feb. 1863.

18551 IV. **George Taylor Lamoreaux,** b. at Sand Point, N. B., 29 March 1865.

18552 V. **Olive May Lamoreaux,** b. at Lancaster, N. B., 22 May 1868.

Chil. of Arthur Wellesley and Jane (Mackey) Lamoreaux. 11730

18553 I. **George Andrew Lamoreaux,** b. at Wicklow, N. B., 2 June 1862; died at Wicklow, 26 Aug. 1865, and was buried there.

18554 II. **James Whitney Lamoreaux,** b. at Wicklow, N. B., 22 Oct. 1863.

18555 III. **Olive Matilda Lamoreaux,** b. at Wicklow, N. B., 5 June 1865; died at Wicklow, 29 Dec. 1865, and was buried there.

18556 IV. **Elizabeth Ann Lamoreaux,** b. at Wicklow, N. B., 25 Feb. 1867; died at Wicklow, 21 Feb. 1869, and was buried there.

18557 V. **Anne Rebecca Lamoreaux,** b. at Wicklow, N. B., 6 June 1869.

18558 VI. **Ida Jane Lamoreaux,** b. at Wicklow, N. B., 9 Oct. 1871.

Chil. of John and Julia Malvina Pentreath (Lamoreaux) Matthews. 11732

18559 I. **George William Nimrod Matthews,** b. at Bloomfield, Norton, N. B., 14 Aug. 1858; and was living at Island of Woods, Norton, with his father, in March 1874.

18560 II. **Frederick John Venning Matthews,** b. at Passekeag, Norton, N. B., 18 Aug. 1859; and was living at Island of Woods, Norton, with his father, in March 1874.

Chil. of John and Elizabeth Ann Olive (Lamoreaux) Matthews. 11734

18561 III. **Julia Edith Mabel Matthews,** b. at Portland, St. John, N. B., 8 July 1864.

18562 IV. **Lilly Pentreath Matthews,** b. at Island of Woods, Norton, N. B., 1 Nov. 1865.

18563 V. **Flora May Matthews,** b. at Island of Woods, Norton, N. B., 7 Nov. 1867.

18564 VI. **Edwin Arthur Lamoreaux Matthews,** b. at Island of Woods, Norton, N. B., 25 Jan. 1869.

18565 VII. **Susan Almira Matthews,** b. at Island of Woods, Norton, N. B., 28 Sept. 1870.

18566 VIII. **Elias Scovil Wetmore Matthews,** b. at Island of Woods, Norton, N. B., 26 Jan. 1872.

18567 IX. **Annie Clover Matthews,** b. at Island of Woods, Norton, N. B.,

4539